COLONIST TELEPHONES

Advertising	Empire 4114
Business Office	Empire 4114
Circulation	Garden 4171
Job Printing	Garden 5241
Editorial Rooms	Empire 4117
Social Editor	Empire 2311

The Daily Colonist.

(ESTABLISHED 1858)

WEATHER FORECAST

Victoria and Vicinity—Cloudy at daybreak clearing by mid-morning. Light winds becoming southwesterly, 15 miles per hour. Cool afternoon.

Yesterday's Temperatures — Maximum, 64, minimum, 47.

Sunshine Yesterday—5 hours 48 minutes.

NO. 123—EIGHTY-EIGHTH YEAR | VICTORIA, BRITISH COLUMBIA, SUNDAY, MAY 5, 1946 | THIRTY PAGES

German V-2 Proves Boomerang

Alcatraz Convicts Carried On Battle With Two Weapons

Rioting Ends With Capture of Last Conspirators—Five Die, 14 Wounded

INSIDE ALCATRAZ, May 4 (AP).—The Alcatraz prison riot, in which five men died and 14 were wounded in a 36-hour gun battle, was staged with only two firearms in the convicts' hands.

It ended today with the capture of the last of the conspirators. Three of the convicts were dead within their island stronghold. Two guards were shot in cold blood by the frenzied men, with rifle and grenade fire.

It was made possible by a bold acrobatic climb up the grilled bars on a guards' gun gallery by a Kentucky bank robber, Bernard Coy, who pried his way into the vital spot using a bar made out of plumbing fixtures.

And the chief plotter, Killer Joseph Paul Cretzer, of Los Angeles, shocked in head wounds in the very first minutes that he had determined the goal of escape was impossible.

"We are as far away from San Francisco as ever," he said.

These are the outstanding facts of the complete investigation as told tonight by Warden James A. Johnston with Director of Prisons James V. Bennett at his side in early afternoon before 3:30 p.m. Thursday the spectacular but quickly foiled plot was set to go into action.

SCENE WAS CELL HOUSE ON ISLAND PRISON

The scene was the only cell house on the island prison in San Francisco Bay. On each end of the large building is a gun gallery. Each gallery has upper and lower tiers.

Between these galleries are the cell blocks, "A", "B" and "C." On the other side of the gallery opposite "C" is a concrete wall and beyond that wall is "D" block housing some of the most vicious of Alcatraz' more than 260 convicts.

The opening of the real life dramatic tragedy centred on the gun gallery opposite a cell block. In that gallery was Guard Bert Burch. This gallery is barred off from the cell

Continued on Page 2, Column 5

Arab Bodies To Request Russian Aid

Delegation May Seek Support Before U.N.

LONDON, May 4 (AP).—Several Arab groups are reported planning to send a delegation to Moscow to ask the Russians to champion their cause in Palestine before the United Nations, an Arab League spokesman said today in Cairo.

The Arab delegation would not only ask the Russians to bring the subject of Palestine before the United Nations, but would also request the Soviet Union to "support the Arabs in Palestine against the British-American report," the spokesman said, quoting Palestine reports.

Musa Alami, second in command of the majority Arab party in Jerusalem, refused to deny or confirm the Cairo report. Unofficial Arab sources said they did not know if any attempt by the Russians to place the Palestine issue before the United Nations.

PALESTINE ARAB LEADERS SEEM CLOSELY UNITED

In Palestine, Arab leaders, apparently more closely united than at any time in the past two decades, were speculating that the exiled Grand Mufti of Jerusalem would return to the Middle East from France within a month to lead them in opposing British-American proposals.

Heads of all the Arab states were said to be discussing the report of the British-American inquiry committee, and advices from Cairo said an extraordinary meeting of the seven states in the Arab League had been decided upon.

There was no official reaction from the Soviet capital on the Palestine issue, but the Moscow radio took cognizance of the situation.

Meanwhile, despite the Jerusalem said Gen. Sir Alan Cunningham, High Commissioner of Palestine, had asked the committee to withdraw its protest, which rejected the recommendations of the British-American report.

The Holy Land was quiet on the Jewish Sabbath after yesterday's one-day strike of the country's 1,250,000 Arabs in protest against the report.

Crown Starts Major Campaign Against Spy Suspects Monday

OTTAWA, May 5 (CP).—The Crown launches its major campaign Monday against the spies in Canada's espionage suspects.

Of the 14 persons so far charged in Canada with activities connected with a Russian network of agents, as high as nine may go before the Spring Assizes of the Ontario Supreme Court in that time although that number may be whittled down by adoption of other courses by various accused.

Mrs. Emma Woikin and Miss Kathleen Willsher have been sentenced to two and a half and three years in penitentiary respectively and Dr. David Shugar has been discharged from magistrate's court as a free man.

The other two will face trial in Montreal later this month. They are Fred Rose, Labor-Progressive M.P., and Dr. Raymond Boyer, of the National Research Council scientist.

In London, England, a fifteenth suspect, Dr. Allan Nunn May, has been sentenced to ten years in prison.

Of the nine still scheduled to face trial here, Eric Adams has appealed for a change in venue to Toronto and judgment has been reserved.

Down will hold its case around the 4,000 and more pages of evidence the accused gave before the Royal Commission. Government sources have predicted that new evidence on a somewhat important nature will come out in testimony.

Those still to be tried are D. G. Lunan, E. W. Macrall, M. S. Nightingale, J. W. Poland, Dunstord Smith, H. S. Gordon, J. S. Benning, Adams and Prof. Israel Halperin.

C.P.R. Announces New Schedules

Commencing June 9, when Summer schedules will be in effect, B.C. Coast Service ships leaving for Victoria, Westview-Powell River, and local services to the Gulf Islands, will be advanced one hour, it is announced by the C.P.R. Pacific Standard Time, will continue to govern arrivals and departures.

Night sailings for Victoria will be listed at 11.00 p.m. P.S.T. with arrival in Victoria at 6.00 a.m. P.S.T. Return schedule will be altered accordingly. No changes will be made in sailings for Nanaimo or Seattle.

Eight Victorians in Automobile Believed to Have Been Drowned In Plunge From Nanaimo Bridge

Police Will Continue Attempts to Raise Vehicle Tomorrow—Some Hope Children With Friends

Eight persons—all from Victoria—are believed to have been drowned when the car in which they were riding smashed through the Nanaimo River Bridge, near South Wellington, and plunged into deep, swift waters a few minutes before midnight on Friday.

Believed to have lost their lives in the tragedy which Provincial Police describe as "the worst of its kind we have ever known on Vancouver Island," are:

Mr. and Mrs. Earl Sleen and their four children, 841 Ardenlier Road.

A bachelor, Oran A. Sleen, 732 Yates Street, but driver for the B.C. Electric Railway Co. Ltd. here.

Mrs. Kathleen Wyatt, 2925 Tillicum Road.

All eight were last seen in the missing automobile close to noon Friday at a taxicab stand at 814 Fort Street.

The Sleen children are Dianne, seven; Denice, nearly five; Derrick, three, and Douglas, one.

Some hope was expressed last night the children may have been left at the home of friends. An appeal to the people of Victoria over radio station CJVI remained unanswered by early this morning. Any home that might be minding these children are requested to telephone the Provincial Police, or a close friend and neighbor of the Sleen family, Mrs. W. J. McKern, 40 Linden Avenue, at O arden 8238.

Inspector Robert Owens, of the Provincial Police headquarters here, said last night, "There is no doubt but that these people were killed."

He thought the car would be "smashed to pieces by now" as a result of the impact with the rocks and the strong current in the river. It was practically certain, he added, the bodies would be found, unless they became firmly lodged in underwater crevices.

Diving operations yesterday failed to locate the automobile in the fast-running waters of the Nanaimo River. Albert Smith, superintendent of Pacific Salvage Company here, arrived at the scene at 3 p.m. yesterday. Although a diver made four descents he was unable to locate the machine. He found bits of the car in different spots, indicating it had been badly smashed when it struck the rock ledge before plunging into the water.

Searching operations will be continued again tomorrow. The delay is due to the necessity of establishing a suitable raft from which grappling, diving and dredging operations can be performed.

Provincial Police were told the car was travelling at a high speed south from Nanaimo. The car ripped through nearly 30 feet of guard rail. Water in that section of the river below the bridge is between 20 and 60 feet deep.

It has been established the car carried a licence plate issued in Victoria. Its number was 1088. The automobile was owned by Earle Sleen, a former taxicab driver in Victoria.

Continued on Page 12, Column 8

BULLETINS

Toronto Blaze

TORONTO, May 5 (Sunday) (CP).—Firemen were working in a dense pall of smoke that virtually reduced visibility to zero in an effort to subdue a blaze which broke out early today at the corner of Church and Richmond Streets. Half a dozen Toronto fire companies are on the scene. The flames are expected shortly to be brought under control.

Report on Japan

TOKIO, May 5 (Sunday) (AP).—General MacArthur, in the latest of his periodic reports on the progress of the occupation, said today he saw "encouraging signs" of success for the Allied campaign to establish democracy amid the ruins of a feudalistic Japan.

New Ottawa Bond Issue This Autumn

Plan "Baby Bond" Type of Security

Special to The Colonist.

OTTAWA, May 4—A new public subscription bond issue which will represent a new type of investment security is to be floated next October or November, it was learned tonight.

The issue will be designed to continue Government sponsorship of the popular dominion savings plan. As such it will be aimed at attracting wage and salaried workers to subscribe with payments deducted from their pay over a stated period of time, similar to the Victory Loan subscriptions.

It will be introduced at time to replace payroll deductions in the case of hundreds of thousands of Canadian workers who bought approximately $400,000,000 of bonds in the Ninth Victory Loan on the instalment plan and will finish paying for them next Autumn.

TYPE TO BE KNOWN AS CANADA SAVINGS BONDS

The new "baby bond" type of security is being tentatively called "Canada Savings Bonds," but this exact name has not been officially determined. The whole plan is being worked out by officials of the Finance Department and the Bank of Canada for the final approval of the Cabinet. High sources stated tonight, however, that the new type saving bond will yield a higher interest rate than ordinary Government bonds. They will also be more readily negotiable than present War Savings Certificates.

In addition to these baby bonds, the Government next Fall will float a purely commercial loan through banks and investment dealers.

Business Block To Be Built For $400,000

As soon as labor and materials are available a $400,000 six-storey building to house a doctors' clinic, stores and 75 hotel rooms at Courtney and Douglas Streets, will be erected on property adjoining the Strathcona Hotel. It was announced by H. B. (Barney) Olson yesterday.

The property to be built on, south of the Strathcona, is 133 feet by 100 feet. Plans are being drawn by Birley, Wade & Brockbill, architects.

Five stores are to be erected on Douglas Street and two on Courtney. Both will have mezzanine floors. Five stories will be above the ground, with the first two floors to house the doctors' clinic. Entrance to the clinic will be on Courtney Street.

CONSULT DOCTORS ON CLINIC LAYOUT

Several leading members of the medical profession have been consulted regarding the layout of the clinic.

The three top floors will be connected with the Strathcona Hotel, providing 75 extra rooms with baths. Rents will be moderate, he said.

Mr. Olson is at present spending $7,500 in renovation of the main lobby of the Strathcona, including installation of an elevator, barber shop and beauty parlor.

Status of Village Sought at Sidney

SIDNEY, May 4—Bulkley Bissenmann's Association is interested in incorporating the district as a village municipality, and will invite B.C. Bracewell, deputy minister of municipal affairs, to address a public meeting later in the month G. Hall and W. McIntosh, appointed to gather data, will present their report at the meeting.

Soviet Evacuation Of Iran Complete

TEHRAN, May 4 (AP).—Army and police officials said today that all of Iran had been evacuated by the Russians, but Prince Mossaffar Firouz, director of propaganda, described the Russian occupation of the territories Azerbaijan Province as "at most complete.

An Iranian General Staff officer declared "all Iran has been evacuated by the Red Army" and government officials made similar statements.

Firouz said Azerbaijan is almost completely evacuated and added he saw no reasons why correspondents should not visit the province after Monday.

Conference Failure Dims Tax Cut Hope

OTTAWA, May 5 (CP).—Failure of the Dominion-Provincial Conference to reach an agreement on fiscal matters has dimmed the prospects of any substantial reductions in taxation in the Federal budget, the preparation and make-up of which hinge on the outcome of the discussions.

With the conference concluded, even though in a welter of disagreement, the way now is open for preparation of the budget, and it likely will be brought down towards the month-end.

Finance Minister Ilsley told the Commons on Friday a bare hour or so before the conference adjourned indefinitely, he would "push forward as rapidly as possible" with work on the budget as soon as the discussions were concluded. He said not aole, however, to forecast when the budget could be expected.

Before the conference opened, Mr. Ilsley had been on record as saying the reductions in personal and corporation taxes in the budget depended to a large degree on whether the Dominion and the Provinces agreed on priority in the various taxation fields.

He had expressed hope that agreement would make it possible to reduce personal income taxes and take steps toward the elimination of the elements of "double taxation" by which the Government takes the earnings of the corporations and reaxes those monies when they are paid out to shareholders as dividends and thus become individual income.

Despite the failure of the conference to pave the way for substantial reductions, it is considered likely that the budget might contain some adjustments aimed at easing the tax burden on the small wage-earners, perhaps by increasing the amount of exemption—at present at $660 yearly for single persons and $1,200 yearly for married.

Postmaster-General Bertrand suggested in the Commons at the last session that domestic postal rates might be reduced and it was considered possible the budget might disclose the production or removal of a one-cent war tax imposed on domestic letter rates during the conflict.

Smokers Hit In Pockets

Removal of tobacco price ceilings began to hit the smoker's pockets this week. Wholesale price of bulk fine cut, stiff pipe tobacco jumped 16 cents a pound about a month ago, and supplies at the new price are now beginning to reach the retail market in some quantities. Many stores are still carrying previously purchased supplies of tobacco at the old price, however.

Increase so far has been only on half pound pouch packages, and of raising the price of small pack-ages, wholesalers have asked manufacturers to decrease the content of one package a fraction, with price remaining stead.

"I think there's a strong possibility cigarettes will go up," said one wholesaler. "It isn't likely said another adding that much depended on the amount of tax in the next Federal budget.

"There's little possibility the package of ten will return unless we have another depression," said a wholesaler. "When people's pockets are almost empty, they naturally prefer to buy smaller quantities. We were down to five in the thirties. But the tendency now is for packages to be larger."

Death Toll Up to Three In Toronto Tram Crash

TORONTO, May 4 (CP).—The death toll in Toronto's trunk and street car crash rose to three tonight when Miss. Frances Weinstein, 28, died in hospital.

Two other victims, Harvey Matthews, 34, and William Bertha, 44, died this morning and more than 30 others were injured. The crash occurred shortly after 8 a.m. when, out of control at the top of Davenport Hill and careened unchecked for one mile and a half before crashing into a Bloor Street car.

Truck Driver Murray Boyce has been released on $1,000 bail on a dangerous driving charge.

One of the injured was still in critical condition. She is Mrs. Mary Ellis, in stanley Hospital, where her condition is only "fair" and they are unable to tell now whether she will live until tomorrow.

Residents of the Bathurst Street section swapped their eyewitness stories of the collision and of the part they played in helping passengers to escape from the blazing street car.

The accident occurred at the 4 o'clock rush hour just as the sleek, all-metal tram, crowded with about 100 passengers, started across the intersection.

The truck, a 30-foot mechanical-moving vehicle, went out of control when its brakes failed at the top of the Bathurst Street hill about a mile north of the intersection. With the driver frantically wrenching it through traffic and his helper shouting warnings to clear the way, it hurtled down grade at speeds up to 50 miles an hour until the street car rammed it.

The collision happened so suddenly that the street car operator was enveloped in flames before he could jump from the emergency brake which would have opened tram doors to release the trapped passengers.

Frenzied passengers smashed windows and doors and fought to escape the flames.

A 70-year-old woman and a young naval commander were among principals in stories of heroism related today.

Miss Joan McLean, 20, was preparing supper in her kitchen when the crash occurred. She rushed to the street and through the blazing inferno to help two men through shattered windows to safety. These she grabbed a knife and started to rip clothing from burning bodies.

Another account told of how George Potter, a veteran of service overseas and a naval commander, dived through a smashed window and dragged the last passenger—a woman—from the holocaust.

Police said that only for his action that woman would have certainly burned to death. The young sailor suffered cuts and ruined his clothing.

U.S. Asks Nations To End Missions

WASHINGTON May 4.—The United States has asked 19 foreign governments, including all the wartime Allies, to disband their purchasing missions in this country as soon as possible in a sweeping move to get trade out of state hands and into private channels.

The State Department announcing this determined action today said that among the governments asked to wind up their missions are Britain, Russia and France.

TODAY'S FEATURES

Comics	Page 11
Culbertson on Bridge	Page 11
Editorials	Page 4
Finance	Page 11
Radio Programs	Pages 14, 15
Serial	Page 6
Sport	Page 12
Theatres	Page 10
Women's Clubs	Page 7

From Europe Day by Day—

THE TIMES, London

News and comment on foreign affairs. Events selected from The Times daily and published in The Daily Colonist by special arrangement with The Vancouver Daily Province.

LONDON, May 4.—Commenting editorially that the Paris Foreign Ministers Conference threatens at the moment to fall short of early promise, The Times says that a return of give and take is necessary if the conference is not to be added to the growing list of unproductive international gatherings.

A successful conference, The Times adds, would signal a timely repair of the serious rift of the past six months in Anglo-Soviet relations.

The Times expresses direct and positive opinions on questions involved in the Italian treaty which foreign ministers have been considering this week. These are its views.

1. The frontier with Austria and sovereignty over Tyrol. The news that the ministers are prepared to make only minor changes in the frontier has caused bewilderment in Britain. It had been generally assumed that no justification could be found for retention by Italy of purely Austrian territory, and the Austrian claim for reunion with Tyrol is clear.

2. The Juppolier claim to Trieste cannot be substantiated. The majority of the population is Italian and while the only way in which Trieste can win back the former prosperity is by becoming an international port, under United Nations authority, return of the city to Italian sovereignty is the only practical arrangement, failing international solution.

3. The Italian colonies. The American and Soviet proposals for international trusteeship express themselves in objections against the division of authority on the spot. On the other hand, the British proposal for an independent Libya may represent a solution of the future rather than feasible policy for the present. The British plan for the combination of British and Italian Somaliland, combined with part of Ethiopia into a region to be called Somalia is more immediately practicable, while the suggestion that Ethiopia should be compensated by the incorporation of Eritrea is as happy a way as could be devised of meeting an obvious criticism.

Rome Streets Hold Modern "Fagin" Story

ROME, May 4.—Police who grew curious about the increase in children begging in Rome streets recently uncovered a "Fagin" story straight out of the pages of Dickens' Oliver Twist.

They launched a series of raids which they said "broke up a ring holding some 400 children in virtual slavery. Fourteen persons, three of them women, were arrested and booked for early trial.

The police said an unidentified leader of the ring ordered the children's begging or hired them out to beggar operators at daily fees.

Before dispatched to beg or being hired out, the investigators said, the children received careful schooling in the best ways of playing upon the sympathies of potential benefactors.

Alcatraz Prison, Scene of Convicts' Stand to Death

This is Alcatraz Island Penitentiary, where convicts made a desperate escape effort, quelled by guards and marines after bloody dawn-to-dusk fighting. The prison is in San Francisco Bay. Bodies of three convicts, including the two principal leaders, have been removed from the cell block where the desperate stand was made.

Highs and Lows Of the Weather

	Max.	Min.	Precip.
Montreal	72	44	....
Toronto	70	44	....
North Bay	66	34	....
Port Arthur	57	36	....
Winnipeg	70	42	.12
The Pas	72	37	.01
Regina	70	36	Trace
Swift Current	68	36	....
Edmonton	70	36	....
Lethbridge	68	34	....
Calgary	68	36	....
Kamloops	68	36	....
Prince Rupert	60	44	....
Vancouver	60	44	....
Penticton	70	36	....
Prince Rupert	60	44	....
Seattle	61	45	....
Portland	61	45	....
San Francisco	60	48	Trace

Muskox Men Due in Edmonton With Lot of Information Sought

EDMONTON, May 4 (CP).—No outstanding difficulty was encountered by the Canadian Army's Exercise Muskox, now rolling down the Alaska Highway towards Edmonton on the last lap of its 3,000-mile trek across Arctic wastelands which began at Churchill, Man., February 14, and traversed [illegible] miles of territory never before traveled by vehicles, Col. J. T. Wilson, of Ottawa, deputy director of the expedition, said today.

The expedition, commanded by Lt.-Col. P. D. Baird, of Montreal, is expected to reach here late Sunday or Monday, and Col. Wilson said at a press conference that the group averaged 35 miles a day after leaving Churchill.

"The R.C.A.F. has done a number of things never accomplished before," said Col. Wilson in paying tribute to the work of the air supply unit under Wing Cmdr. Jack Showler, of Winnipeg. Never before have large transport aircraft been used as a source of supply in the barren lands.

Wing Cmdr. Showler said the air supply unit dropped 190 tons of supplies, mostly gasoline, for the ground force. Temperatures have ranged from 36 to 52 degrees below zero, and the exercise was planned so all types of weather would be experienced by the 40 army personnel participating.

While the primary purpose of the expedition was to obtain data on the performance of ground troops with air support under extreme Winter conditions, 24 scientific pro- [illegible] pedition was planned.

Valuable meteorological information already has been obtained, but results of other investigations must await reports, Col. Wilson said. Members of the group did not try to "live off the land." They were supplied entirely by air, and Wing Cmdr. Showler said losses of 15 per cent were expected in dropping supplies. However, losses had been considerably lower than that figure.

Since leaving Churchill, the expedition has followed a roughly horseshoe-shaped course running through the Northwest Territories to Cambridge Bay, west to Coppermine, southwest to Port Radium and Norman Wells, and south to Fort Simpson, Fort Nelson, B.C., and Fort St. John.

It now is on the final 480-mile leg between Fort St. John and Edmonton. Plans for the reception of the group have not yet been completed, but the men will be greeted at the Prince of Wales Armoury on arrival.

Car Severely Damaged In Collision With Tram

A car driven by B. J. Gadsden was severely damaged in a collision with a street car at the corner of Caledonia and Douglas Streets Friday evening.

Police said the motorman on the street car was Frank R. Watson, 1617 Quadra Street.

Find Body of Boy In Fulford Harbor

The body of Victor Wright, 16, who had been missing since April 10, was taken from waters of Fulford Harbor, Salt Spring Island, yesterday afternoon.

Wright, ward of the superintendent of child welfare, had been living in a foster home at Prospect Lake until March 16, when he disappeared. Later it was learned that he was living at a Sidney home, but he again disappeared on April 10, when he went fishing in a small rowboat.

Discovery of the empty boat with an oar missing the same night led to presumption of drowning, now confirmed.

The body was brought to Victoria last night.

Tired of Waiting

Three-year-old Marise Bennett got tired of waiting and looked for a place to take a nap while her father, Maj. E. W. Bennett, of Peoria, Ill., was exhibiting his Irish setter, Aroon, in a dog show there. When Aroon returned to his traveling doghouse, this is what he found.

Close-In Airport Big Need For Modern City, Rundle Says

An hour's land and air traveling time compared with only 17 air minutes between Victoria and Vancouver is an absurd situation which should be remedied as soon as possible, according to W. A. Rundle, transportation manager, Vancouver Board of Trade.

"Any modern, growing city should be served by the fastest and most efficient type of transport," said Mr. Rundle. "If Victoria really wants the fastest transport, they should have the airport as close as possible to the city centre.

"Admittedly Toronto and Montreal have airports far from the town, but they know they have a situation they have to correct," said Mr. Rundle at the Empress Hotel yesterday. Most major cities in Canada recognize the need of airports close in, he said, mentioning Calgary and Edmonton specifically.

He had nothing but laughter for the suggestion that an airport near the town centre meant a hazard to life and property. "Today flying is as safe as any other form of transport," he said. Air travel would never supersede ground travel; there was a place for each.

Helicopters may provide a partial solution in cases when airport and town are some distance apart, he said, but large-scale helicopter operation did not seem to be practical yet. A helicopter had 14 controls with an orthodox aircraft's two, and training pilots was difficult.

Boys' Band Here Proving Popular

"· promissory note in Victoria's musical history."

This is the motto of the Victoria Boys' Band, which is becoming recognized as one of the most talented groups of youths in Victoria. They are directed by Bandmaster C. H. Rowles, and managed by E. C. Tucker.

Yesterday the band led a parade through the downtown area at which time May queen candidates were shown to the public. Wednesday the band will appear at a band concert at Beacon Hill Park, starting at 3 p.m.

The musical youths will play at the British Columbia Musical Festival to be held at Vancouver, May 11.

LONDON (CP).—British lifeboats rescued 553 lives in 1946.

Propose Union To Overthrow Labor Party

LONDON, May 4 (CP).—A Liberal-Conservative alliance aimed at overthrowing Britain's Labor Party regime was proposed tonight.

William Mabane, chairman of the [illegible] tee, told a meeting of his party at Norwich, Norfolk:

"Such a development would . . . lead to the overthrow of the Socialist Government and the removal of the threat of our way of life."

(The Liberal Party vote in the 1945 elections was about 8 per cent of the total. National Liberals polled not more than 3 per cent. The votes of both parties and the Conservatives fell more than 300,000 short of the total cast for Labor.)

Lord Balfour of Inchrye complained in an address prepared for the annual meeting of the Eastbourne (Sussex) Divisional Conservative Association of "suppression of political liberty" and a censorship "like that which we fought against in Germany and Italy."

25% Increase in March Gas Sales

An increase of 24.59 per cent in gasoline sales to Victoria retailers during March, over March, 1945 and a 25.45 per cent increase throughout the province has been noted, according to a report yesterday from the Coal and Petroleum Control Board.

Total sales to retailers in Victoria in March of this year were 560,782 gallons, while total sales to retailers in the province were 4,662,827 gallons.

Queen Contest Now Under Full Swing

Candidates in Victoria's May Queen contest were again presented to the public of Greater Victoria yesterday when they were driven through the downtown area. Seated in a large open automobile, the girls were led by members of the Victoria Boys' Band.

The contest is really getting into full swing, Walter Rothe, chairman of the Lions Club committee sponsoring the contest, which ends May 16, reported yesterday.

Spencer's, Ltd., gave one large display window on Douglas Street to further interest in the campaign. Large photographs of the eight contestants are attractively displayed, and the colorful exhibit includes a May Queen model in full dress and crown.

At a special band concert to be held at Beacon Hill Park Wednesday afternoon, the girls will again be presented to the public. The Victoria Boys' Band will play. The concert will start at 3 p.m.

Your Coat SILHOUETTE

is extremely important—QUITE as important as the color, the fabric or the style. And it is design with a capital "D"—hang with a capital "H"—and finish with a capital "F" that determine whether or not YOUR Coat Silhouette will be all it should be; and it is just on these important points that a Coat from Scurrahs excels.

In the category "Dressy" some late arrivals with contrasting lapels and belts are MOST attractive in Black, Grey and Blue Boucles and other fine soft wools. And "Shorties" in plain Pastels, smart Tweeds and Houndstooth weave are priced most temptingly from $27.50.

★ Scurrahs ★

728 YATES ST.

Bluebird

DIAMOND & WEDDING RINGS FOR HAPPINESS

See Our Selection of Superior Gems—DIAMONDS, RUBIES and SAPPHIRES

25.00 to 1,600.00

F. W. FRANCIS LTD.

DIAMOND MERCHANTS

1210 DOUGLAS ST.

"BERKELEY SQUARE"
by
University Players
SATURDAY, MAY 11
High School Auditorium
75c and $1.00

SAN MARINO CRESCENT

Situated in High Quadra district, comprising half-acre lots for particular people requiring exclusive home sites. This is a new subdivision within the 2½-mile circle and prices range from $500 $1500

A splendid stucco home with all the latest features is being built on Lot 16, almost ready for occupancy. Price $10,000

EXCLUSIVE AGENTS

Finance Corporation (Lovatt) Ltd.
312 JONES BLDG., 723 FORT ST.
G 4159 — Night G 2117

E. E. Heath, Real Estate
625 YATES STREET
B 3103 — Night E 0218

Our Tenth Anniversary

As we reach our Tenth Anniversary we extend our grateful thanks to all our customers and friends for their splendid patronage and support.

Along with other businesses, we have felt the restrictions of the past few years . . . the shortages of shoes . . . the limited choice of patterns, colors and sizes. But through it all we have enjoyed helping you with your footwear needs.

And now, gradually but surely, we are receiving more and more shoes and look forward to once again being able to serve you with all your favorite styles and patterns.

Thanks again for your wonderful patronage during our first ten years in business.

LEWIS SHOE STORE

751 FORT ST. E 7815

NO MORE SHOUTING! . . . Dad Hears as Well as We Do NOW!!

THANKS TO HIS Hale HEARING AID

You will want to know the facts about your hearing loss. We offer you the opportunity of a complete Hearing Analysis without cost to yourself.

Arrange for Appointment TODAY In Your Own Home or Our Office

Hale Hearing Ltd.

Mail for Free Booklet
NAME ....
ADDRESS ....

JOSEPHINE BRYDGES
Local Representative
404 JONES BLDG
VICTORIA

IT'S HERE NOW!

The NEW REMINGTON THREESOME

1 2 3

$23.95 WITH LEATHER CASE

REMINGTON ELECTRIC SHAVER

CLOSE! QUICK! EASY!

LIMITED QUANTITY

MACDONALD'S LTD.
COR. VIEW and DOUGLAS
"Where All Victoria Shops"

REWARD

your efforts with success in tracing missing Relatives, Friends or Persons by consulting the

INTERNATIONAL INVESTIGATION AGENCY, LTD.

Victoria's Only Licensed and Bonded Agency
Methods Confidential—Advice Free
1112 BROAD ST. E 2041

SERVICE . . .

REPAIRS, MAINTENANCE FOR
- PLUMBING
- HEATING
- OIL BURNERS
- COAL STOKERS

NOW POSSIBLE

C. J. McDowell
1000 DOUGLAS STREET

BRENTWOOD MILL BAY FERRY

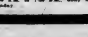

Leaves Brentwood hourly on the hour, 8:00 a.m. to 7:00 p.m. Leaves Mill Bay hourly on the half hour, 8:30 a.m. to 7:30 p.m., daily and Sunday

HOME PAINTERS' SUPPLIES

We carry a complete stock of Marshall-Wells quality paints for all your painting jobs around the house.

HOUSE PAINT
All colors Gallon 1.60
White Slightly Higher

PORCH PAINT
Quart 1.40 Gallon 1.90

Shingle Paint .... 2.90 Gallon and Up

Marshall-Wells Shingle Stain .... 2.25 Gallon and Up

S.O.S. Shingle Stain .... 1.90 Gallon and Up

(Supplied in 5-Gallon Containers. Single Gallons Slightly Higher)

Extra Long-Lasting Trim and Shutter Paint

ALSO—Barnacle Bill Marine Paint

★ Get Your Free Copy of Our PAINT PLANNING BOOK

COAST Hardware

★ 1418 DOUGLAS ST. ★ ★ ★ E 2213 ★

Why HOUSEHOLD FINANCE is the LARGEST

SMALL LOANS COMPANY IN CANADA

SINCE 1928 Household Finance has been building, throughout Canada, a reputation for friendly, dependable loan service. Last year alone, more than 140,000 people came to Household for money help, and received it quickly and economically.

See the sample costs made possible by Household's reduced rates. For example, a $100 loan repaid in 6 monthly instalments costs only $5.30; a $300 six-payment loan only $15.96.

When you make your loan at Household, you choose the payment plan that fits your budget best. Payments shown include principal and charges—no fines, discounts, extras of any kind.

Loans Made Simply, Quickly

You can arrange your Household loan by telephone. Or visit the Household office if you prefer.

You need no help from outsiders to get your money at Household—no guarantors, no bankable security. If you can make the monthly payments shown, you can ask for any amount you need. And usually, get your cash the same day you apply.

Remember, you can get your loan for less at Household than at any other Small Loans Company in your community. See the table below—plan your loan now.

FIND HERE THE CASH LOAN YOU NEED

CHOOSE YOUR MONTHLY PAYMENTS HERE

	3 paymts.	6 paymts.	12 paymts.	15 paymts.	20 paymts.	24 paymts.
$ 25	$ 8.58	$ 4.39				
50	17.17	8.78				
100	34.34	17.56	$ 9.17	$ 7.49		
200	68.68	35.11	18.34	14.99		
300	103.01	52.66	27.50	22.48	$17.47	
400	137.35	70.21	36.67	29.98	23.30	
500	171.69	87.76	45.84	37.47	29.12	
600	206.03	105.32	55.01	44.97	34.95	$29.95
700	240.37	122.87	64.18	52.46	40.77	34.95
1000	343.38	175.53	91.68	74.94	58.25	49.92

HOUSEHOLD FINANCE Corporation of Canada

Canada's largest and oldest Small Loans Company with 36 offices in 32 cities

K. M. Lyons, Manager

620 View Street, at Broad St., 2nd Floor, Central Building

VICTORIA, B.C. Phone G-arden 4189

VANCOUVER: 470 Granville St., 3rd Floor, Rogers Bldg. Marine 1987

Hours 9 to 5 or by appointment—Loans made in nearby towns

Insurance Men to Hold Sales Parley Here

PAT MONAHAN

FRANK SEE

GEORGE DUNBAR

A. GORDON NAIRN

VICTORIA and Vancouver Island Life Underwriters' Association will hold its annual Western Sales Congress Wednesday at the Empress Hotel, under presidency of J. R Short. Four outstanding speakers will address the congress.

They are Pat Monahan, manager of Simcoe branch, Canada Life Assurance Co., Toronto, whose subject will be "Life Insurance Algebra That Pays Off", Frank See, general agent, New England Mutual, St. Louis, Mo., who will speak on "Prospecting" and "Answering Objections"; George Dunbar, superintendent of agencies, Mutual Life Assurance Co. of Canada, Waterloo, Ont., who will explain how "The Power to Succeed Is Yours," and A. Gordon Nairn, field supervisor, Life Underwriters' Association of Canada, Toronto, to speak on "What's Ahead" and "Congress Highlights."

The congress will open at 9:30 a.m. and continue through the day. It will include a luncheon.

Firemen Subdue Stubborn Blaze

City firemen spent over two hours yesterday morning fighting a stubborn blaze which gutted part of the third floor of Roslyn Court, 1425 Fernwood Avenue. Damage was estimated at several hundred dollars.

Deputy Fire Chief Robert Brindle said he thought the fire was caused by a spark from a chimney igniting some debris in an eaves trough. The blaze quickly spread through the roof and into the attic and top floor of the building.

Narrow stairways and small rooms on the top floor made the fire difficult to fight, firemen stated.

In addition to the damage caused by the blaze, a large part of the house was saturated with water.

It is understood the building was covered by only $500 insurance.

English Hostess Praises Canadian Servicemen

Canada's fighting men were the best possible ambassadors abroad, said Mrs. Dudley Townsend-Rose, of Brockenhurst, Hampshire, England, in a letter to a recently returned R.C.A.F. officer of Victoria.

All through the war Mrs. Townsend-Rose provided a home-from-home for Allied men, including Australians, New Zealanders and Canadians. Between 80 and 90 Canadians stayed at her home, "Little Prescotes," and some, who were convalescing, remained as long as a month.

Mrs. Townsend-Rose's name was a byword among those who had the good fortune to be her guests. She had two sons in the services, one of whom was a prisoner of war, and her husband was a Home Guard officer.

She intends to complete her self-appointed job by visiting the United States and Canada this year to meet the familes of men whom she befriended and who failed to return.

NO COUNTRY HAD BETTER AMBASSADORS

"No wonder we weep at the station when we say good-bye to our Canadians," she wrote. No country ever had finer ambassadors; no visitors ever left behind them, in homes everywhere, such a warm feeling of affection, gratitude and hope for the future. Whenever you meet a 3rd Division man, remember to tell him that, in Brockenhurst at least, those men with the pale blue flash are voted the most popular and the best-behaved of all the troops quartered there in six years. They top a list which includes our own men.

"And when you visit a home whose son hasn't returned, try to tell them that he is mourned in England, too. There are all too many mourned at 'Little Prescotes.' Thank God for those of you who are returning safely.

"If ever a country needed help and sympathy and a strong backing to give it confidence, that was England between 1940-46. And if ever one country gave it to another—whole-heartedly and unreservedly, in manpower, material and sheer spirtual force, Canada has given these to us.

"Very few Canadians who have stayed with us will realize just what they have brought us . . . To begin with, they have taught us so much—to look after ourselves clearly and pick out the deficiencies, instead of kidding ourselves we hadn't any; to look at the New World with interest, because it is new and young and full of vigor, instead of feeling sorry for it that it's only 300 years old, to learn that our similarities outnumber our difficulties.

"When it comes to what they have done for us, I just have to back up. If I wrote a book about it, the half would be left out, because too much of it is felt too deeply to be expressed . . .

"You can't be surprised that I want to go to Canada," she said in a subsequent passage of the letter. "I will miss the Canadian voices so badly in the next few months, it will feel like home when I land at Montreal and hear them again.

"At the same time, I think it is unfair that we find your voices so fascinating, whereas ours make you all want to laugh. If I can't learn to say my 'a's' properly between July and September I will have to stay until I do!"

Ottawa Still Seeks Accord Of Provinces

OTTAWA, May 5 (CP)—Federal officials are expected to start almost immediately a sifting of proposals and counter-proposals made at the Dominion-Provincial Conference to see if there is not some basis for common agreement which might be put forward at an early date.

The federal authorities have said there are three possibilities they will have to study in view of the conference breakdown Friday. One possibility was that of agreement with all provinces except Quebec and Ontario.

Support for such a plan came Saturday from Premier Garson of Manitoba, who said in a statement that it was "calamitous" for Canada that the Ontario and Quebec Governments had not continued with the others in seeking a compromise with the seven provinces which throughout the conference were closest to agreement with the Dominion.

"When the full consequences of the breakdown of the conference come home to the Canadian people there will be a great outcry against what has happened," said Mr. Garson.

WOULD HAVE TWO TAX COLLECTIONS

"Unless the Dominion Government is able to conclude an agreement with the seven provinces which are prepared to consider signing one it would seem that all of the provinces very soon will have to consider setting up machinery to collect provincial income and corporation taxes again on top of the Dominion taxes in those fields."

Finance Minister Ilsley said after conclusion of the conference that the Dominion would study the possibility of coming to an agreement with all provinces, except Ontario and Quebec.

Mr. Ilsley said that besides agreement with some provinces, the Dominion would study the possibility of increasing its commitments beyond those already set as the limit to see if agreement could be brought about in that way.

The third possibility was action similar to that taken in Australia. When the Australian Government could not reach agreement with the State Governments of that country it made a specific amount available out of the federal treasury and left the division of it up to the provinces.

Alcatraz Convicts

Continued from Page 1

house and has no entry door except from outside the building. Burch had two weapons, a 30.06 Springfield rifle and 45 automatic pistol. There also were some gas weapons known as gas "Billies."

The opportune moment came when Burch was at one end of the gun gallery. At the opposite end, Coy, with his plumbing gadget bar presumably got on a radiator, grasped the bars and started climbing. Near the top of the gun gallery the bars curve into the wall. It is a well-known fact that where bars curve they are the weakest.

Coy got on top this curve and pried the bars apart to a width of seven inches. He then slipped down from the top tier of the gallery, met the surprised Burch as he was returning and knocked him cold taking his weapons.

Coy, whose opportunity was afforded by the fact he was an orderly cleaning out the cell block passages, thus gained control of the rifle, the pistol, the gas grenades and some gas masks.

Coy kept the rifle and it was beside him when his body was found today at the end of the siege. Coy also stripped Burch's coat and donned it.

Cretzer got the pistol and had it until he died.

The entire ammunition available to the convicts throughout the siege consisted of 50 rounds for the rifle and 21 rounds for the pistol.

Earlier reports that the convicts actually got into a gun room were erroneous.

The only other weapon in the convicts hands was a long knife wielded by Oklahoma's killer Clarence Carnes.

Esquimalt Plumbing Firm Changes Hands

A. W. Percy Pitt and Ralph G. Holt have purchased the building and equipment of the J. E. Casson Plumbing, Heating & Sheet Metal Works, 601 Esquimalt Road, they announced yesterday.

Mr. Pitt served several years as a night school instructor for the Victoria School Board. Mr. Holt recently received his discharge from the Canadian Army, in which he served as a tradesman.

At the Empress, May 14

Easily one of the top attractions of the season in the matter of quality and all-round musicianship is Horace Lapp and His Orchestra, appearing for a one-night stand on his coast-to-coast tour, at the Empress Hotel, Tuesday, May 14, under the auspices of the Kinsmen Club. There are many fine things about the Lapp Orchestra—sparkling, beautiful arrangements, first rate showmanship, and Mr. Horace Lapp, one of the finest of dance band leaders. He is an artist, a virtuoso on the piano, and nicknamed by many as the "Poet of the Piano."

SPACIOUS FOYER AT THE HOME OF "CHAPEL CHIMES"

SANDS MORTUARY, LTD.

Featuring Presentations of Familiar Music Direct From the Chapel Every Sunday Afternoon, 3:30 to 4:00, Over CJVI—900 on Your Dial.

Rather Ridiculous

Just as it would be rather ridiculous to visit Paris and not to see the Eiffel Tower, or to visit London and omit to see the Houses of Parliament—so we think it would be a definite Faux Pas to look for your new Dress, Coat or Suit without at least seeing what is here for your delectation at Malleks

MEN'S AND WOMEN'S READY TO WEAR
Malleks
1212 DOUGLAS

RINGS For Every Occasion

DIAMOND, AQUAMARINE, TOPAZ, ZIRCON, ALEXANDRITE, SAPPHIRE, OPAL
AMETHYST, BLOODSTONE, PEARL, PERIDOT, TOURMALINE, GARNET, RUBY

REAL IMPORTED STONES

J. M. WHITNEY LTD.
Diamond Merchants
Jewellers
YATES at BROAD

"IT WAS JUST A WEDDING IN JUNE"
Call Us to Pack Those Valuable Gifts
HEANEY'S
CAREFUL SINCE 1890

Ray's LTD
CANDY • DELICATESSEN • TOBACCO • VEGETABLES AND FRUIT
GROCERY • CHEESE AND BUTTER • FRESH MEATS • FISH AND POULTRY • TOILETRIES
734 FORT ST.
Self Service Monday, Tuesday, Wednesday

DEMONSTRATION BLUE RIBBON PRODUCTS ALL THIS WEEK
BLUE RIBBON TEA, Red Label, 1-lb. pkt. 65¢
COFFEE, 1-lb. vac. tin 44¢

HEINZ VEGETABLE SOUP 2 tins 25¢
HEINZ BABY FOODS—All varieties 3 for 23¢

GRAPEFRUIT JUICE	Jamaica, 20 oz. tins	2 for 29¢
PURE LEMON JUICE	6 oz. tins	2 for 25¢
Campbell's BEEF NOODLE SOUP		2 for 27¢
CLASSIC CLEANSER		3 for 13¢
WHOLE WHEAT FLOUR	B. & K., 3-lb. bag	11¢
GRAPENUTS FLAKES	7-oz. pkts.	2 for 17¢
ITALIAN PRUNE JAM	Pure, 2 lb. tin	25¢
PONTIAC MATCHES	Large boxes, 300's	3 for 23¢
I.B.C. SELECT SODAS	2 lb. carton	35¢
MONARCH PASTRY FLOUR	7 lb. bag	32¢
AERO-MIST GLASS CLEANER	24 oz. bottle	27¢
ORANGES	SUNKIST, 392's, doz.	25¢
GRAPEFRUIT	COACHELLA VALLEY, 126's	6 for 25¢

DON'T FORGET after indiscretions in eating & drinking take
ABBEY'S EFFERVESCENT SALT

Hearing IS OUR BUSINESS

Do you need hearing help? Then let us serve you.

We're local representatives for Western Electric Hearing Aids . . . they're efficient . . . inconspicuous . . . easy to use . . . comfortable. They're made by the maker of the famous Bell Telephone . . . and both are made to the same high standards.

Visit us for a free personal discussion of your hearing needs.

NEW LOW PRICE. THREE DAYS' HOME TRIAL BEFORE PURCHASE, IF DESIRED—SATISFACTION GUARANTEED. Batteries and moulded earpieces for all standard makes of hearing aids.

VICTORIA HEARING AID CO.
B. S. TYE 326 PEMBERTON BLDG.
625 FORT ST.
Oldest Established Hearing-Aid Company on Vancouver Island

For May Queen---

MADGE STRIDE
"A QUEEN TO BE PROUD OF"
Nominated by Her Fellow Members of Spencer's Sports and Social Club

IN SEATTLE STAY AT THE Assembly
SEATTLE'S FRIENDLY HOTEL
150 quiet rooms from $2.00
COFFEE SHOP
NINTH AT MADISON

NEEDED IN EVERY HOME
DERMA-VITE
A Natural healing discovery with antiphlogistic properties. Promotes healing. Relieves pain and inflammation.
AT YOUR DRUGGIST
DERMA-VITE

Don't Worry!
Let us do your worrying for you when it comes to fender repairs and painting.
WILSON & CABELDU'S BODY SHOP
925 YATES ST.

SULPHUR AND MOLASSES
We do not disparage Sulphur but modern medicine has many new developments. These we are prepared to dispense when your Doctor prescribes.
FORT AT BROAD
McGill & Orme LIMITED
PRESCRIPTION CHEMISTS
PHONE GARDEN 1196

SEE THE . . .
ILLUSTRAVOX SENIOR SOUND SLIDE FILM UNIT
VICTORIA PHOTO SUPPLY LTD.
1015 DOUGLAS · HUBBARD BLOCK

SALT SPRING ISLAND FERRY
DAILY EXCEPT WEDNESDAY
DAYLIGHT SAVING TIME

Leave Fulford	Leave Swartz Bay
8 15 a.m.	9 15 a.m.
*10 00 a.m.	*11 00 a.m.
4 00 p.m.	5 00 p.m.
* 6 00 p.m.	* 7 00 p.m.

*Friday, Saturday and Sunday Only
E 1177

Gladwell MOTORS
Genuine Ford Mercury and Lincoln Parts
Call RALPH HOLLAND
Empire 9823—932 Johnson

ONE WAY! .. but for permanent protection ROOF WITH DUROID applied by ..
HOME BUILDING PRODUCTS LTD.
APPROVED DUROID ROOFERS
2006 GOV'T ST. G-5421

HAIR BRUSHES NOW IN STOCK
Jewelite $3.95 Roll Wave $3.50
DAVENPORT PHARMACY
OAK BAY AVENUE, at Foul Bay Road · Prompt Free Delivery

A Good Quality Suit!
Over Fifty Years of Tailoring Service and Unremitting Devotion to the Best Interest of Our Customers Has Enabled Us to Produce Suits of
UNSURPASSED ARTISANSHIP PERFECT FITTING AND MATCHLESS TAILORING SKILL
Ladies' and Gentlemen's Suits Can Be Delivered in 30 Days From Date of Order
ORDER YOURS TODAY!
"Priority Certificate Not Necessary"
CHARLIE HOPE & CO.
1434 GOVERNMENT STREET · E 5212
"Over Half a Century of Service in British Columbia"

The Daily Colonist

Established 1858

The Colonist Printing and Publishing Company Limited Liability

Subscription Rates by City Carrier:

Yearly	$12.00
Monthly	1.00

Subscription Rates by Mail:
To Canada, British Empire, United States, Mexico:

Yearly	$8.00
Half-Yearly	4.00
Monthly	.75

To All Other Countries:

Yearly	[illegible]
Monthly	1.75

All subscriptions payable in advance. Mail subscribers are requested to make all remittances direct to The Daily Colonist, 1211 Broad St., Victoria, B.C. Subscribers in ordering change of address should be particular to give both old and new addresses.

Sunday, May 5, 1946

Happiness

Happiness, that elusive quest of all men, is seldom to be found in self or the needs of self. It has come more surely to those who have abandoned self, to those who devote their lives to the service of others. The ripening of peace or contentment into the flowering of happiness may be of slow growth or fast, but ever it is bound up with the negation of self, in the commencement of a life of service to some other or to all others. It is difficult to find the word for what is a feeling in the heart, for what can become peace in the soul.

If happiness lay in possessions, many have been crushed to death by such favors in their time. Of possessions they had no lack. All that surfeit could supply they had. Yet these gains brought them little but cares and responsibilities, envy and malice, and friends to be held at a price. The golden calf may flash brilliantly at times in the sunshine of human desire, but its service is fettered. Its devotees are bound, not free. Happiness never yet was found in a cage.

Many have sought happiness in power; not necessarily the fanatical urge to rule the world, but in dominion in some form over others. That has proved to be a canker in many a human breast. Lust for power will not rest. It must add to itself continually, until there is built up against it that force which will nullify it. Few of the Caesars died happy. The great, in such terms, have proved to be the most abject slaves of all—ridden to the death by themselves and their inordinate desire.

It is one of the real discoveries in life that happiness may spring from simple, humble things, from loving one another, from a desire to help mankind, from so little as the impulse to do one useful, kindly thing which has in it none of the elements of self. Self control and self abnegation begin in such ways, but they lead to the heights in human experience.

Our Lord summed it up when, at John xiii, 34, He said to His Disciples, this: "A new commandment I give unto you, That ye love one another; as I have loved you, that ye also love one another."

Our Weather, Transplanted

The official weather forecast for Victoria and vicinity for yesterday read as follows: "Clear, with light winds, becoming southwesterly, 15 miles per hour during afternoon and evening." The weather Victoria experienced yesterday, however, was not clear, but cloudy in the morning, clearing in the afternoon, and at times ten degrees colder than it had been on the sunny day before. There, on a sample day, is how the new weather forecasting system is operating in this area. It is not accurate, and its publication day by day is becoming too often misleading to the public.

The official explanation, printed concurrently on this page, affirms that this system is to continue; that there has been a centralization of all British Columbia weather forecasting at Vancouver, and that Gonzales from now on will merely "keep the records" and "supply climatological data to the Provincial Government," etc. The suggestion that the service may one day improve is an appeal for patience. Victoria, it would seem, will need plenty of that.

In so far as the southerly ten miles on Vancouver Island are concerned, no forecast made at a distance will ever be accurate, and such forecasts might just as well be made at Halifax for all of the good they will ever do here. Having taken the instruments to Vancouver, the Dominion might just as well take the records there also, leaving the mausoleum on top of Gonzales Hill as a pleasure resort, where Federal forecasters might come once in a while in their leisure time to see what Victoria's weather is really like. For, under this arrangement, they otherwice will never know.

Safety Check

Ten days hence a nation-wide traffic check will be conducted by the police authorities of Canada, including the Provincial, City and Municipal Police forces which operate in this and adjoining areas. It will coincide with a similar safety program in the United States. The object is direct: simply to make road travelling safer for all, and check a serious rise in traffic accidents and deaths.

With the co-operation of the public, police forces here will make road checks of brakes, lights, tires, windshield wipers and horns. They will endeavor to impress automobile drivers with the importance of seeing that no mechanical deficiencies add to the natural hazards of driving. Any apparent defects will be pointed out at the same time.

This is an opportunity for motorists to do something for themselves. In the face of a traffic toll mounting visibly it is common sense to assure themselves that at least their own cars are in good working order. The risk of serious accident is cut to that extent, and if every car owner co-operates with the safety check program the cumulative result will be of worth-while proportions.

There is perhaps a tendency today to think too much in terms of masses, and far too little in terms of individuals. People have become largely inured to the suffering of those outside their own experience. Transferred to the field of road travelling, this attitude breeds carelessness and insufficient consideration for the other driver. The best concern for the other automobile's safety is to see that one's own car is in perfect running order. This, obviously, works both ways, leading to general protection all round.

The forthcoming safety check is not merely commendable. It is of the utmost importance for everyone who travels by car—owner or passenger. In the interests of their own safety car owners should take every advantage of this voluntary review.

In Lilac Time

Lilac blooms in its own time, but when it does something is added to the season—an assurance, perhaps, that Spring will not slip back again into Winter. There is an effulgence to its blooming and a rich scent on the air that mark the lilac everywhere. Its presence is as patent by night as it is plain by day, and few pass by who are not carried back in some degree to the days of their childhood. Lilac in bloom was then a great discovery, something to rank with the winking stars in the heavens or the friendship of the first dog as a pet.

Now the lilac is blooming in Victoria, where it does very well indeed. Two varieties are common, the white and the colored variety that denotes its own hue. With a slow Spring the growth this year has been remarkable, and prolific clusters of full-blown lilac are now to be seen on almost every hand. It is a humble, patient flower. It gets in nobody's way. It calls the bee and its cohorts and rewards them for their kindly services. One can find it in hedgerows, in clumps or by single plantings, all doing well.

Sometimes it is a long way back, but in most lives there is the warm memory of lilac and a golden Spring; when all was right with the world, when the fragrance of the night was laden heavily with the favors of some quiet garden in full bloom. And memory persists. The sight, the odor of lilac are enough to recall the past, and life perhaps in a more gracious mood. Be that as it may, the lilac is blooming again in Victoria. Seldom has it been more beautiful.

Seen in Passing

Greater Victoria has been told three times now by the Federal authorities that Patricia Bay will not be made available for general civilian flight in this region. It has been said repeatedly that it will be used as a military flying station and a Trans-Canada Air Lines terminal, but that general public use of the airport cannot be expected. Until that position changes, and it seems to be the official one, Patricia Bay can be counted out.

The meat "shortage" in Canada at present is so plainly an artificial one that the public will expect the Dominion to take whatever action is necessary to see that the domestic market is supplied again in a reasonable fashion. Rationing and price control must work first in the interests of the people if they are to continue in application. Withholding supplies from market will only anger the public, which sees clearly enough that once again it is kitty in the middle.

Prospice

Fear death?—to feel the fog in my throat,
The mist in my face,
When the snows begin, and the blasts denote
I am nearing the place,
The power of the night, the press of the storm,
The post of the foe,
Where he stands the Arch Fear in a visible form,
Yet the strong man must go.
For the journey is done and the summit attained,
And the barriers fall,
Though a battle's to fight ere the guerdon be gained,
The reward of it all.
I was ever a fighter, so—one fight more,
The best and the last!

I would hate that death bandaged my eyes and forebore,
And bade me creep past.
No! let me taste the whole of it, fare like my peers
The heroes of old,
Bear the brunt, in a minute pay glad life's arrears
Of pain, darkness and cold.
For sudden the worst turns the best to the brave,
The black minute's at end,
And the elements' rage, the fiend-voices that rave,
Shall dwindle, shall blend,
Shall change, shall become first a peace out of pain,
Then a light, then thy breast,
O thou soul of my soul! I shall clasp thee again,
And with God be the rest!

—ROBERT BROWNING.

Change lays not her hand upon truth.
—SWINBURNE.

Solitude is the best nurse of wisdom.
—STERNE.

Ignorance never settles a question.
—DISRAELI.

The Third Column

By TOM TAYLOR

HUNGRY EUROPE

A hungry man is no respector of political philosophies.

This was the observation of a young Polish war correspondent with whom this column enjoyed a long talk yesterday. It was the answer [illegible] western Europe, which he left two months ago.

No general reconstruction, and particularly political reconstruction, among the varying European countries was likely to be successful until the pangs of hunger are appeased, he believed.

He said, probably with truth, that it is difficult to make a well-fed people understand the problem of food as viewed by Europeans. Food is the main topic of conversation. It dominates almost every thought. Even in Great Britain it is a primary object, and of course on the Continent it is all-important.

It is hunger that drives men to extremes, whether of the left or the right, he pointed out. For himself, he thought the bulk of European people were moderates. But, once gathered, the problem of food loomed large in the political alignments being made. Where there is promise of food, and more to come, with some sense of security behind it, there will a nation tend to gravitate.

Political and personal liberty of action as we are fortunate enough to know it, is a cold, abstract thing to a man who hasn't enough to eat, apparently. Which should be understandable to any of us.

POLISH TROOPS

The young correspondent—his name is Stefan Kossak—is seeing something of the country whose troops he knew and admired. He was attached to the Canadian Army in Northwest Europe, in which a Polish armored division served. As a result he is familiar with many of the units of the army commanded by General Crerar.

This country appeals to him. He likes its spaciousness, and the people in it. Which is probably what led him to say that Canada is widely discussed by Polish troops at present on occupational duty with the British forces in Europe or stationed in Britain.

The disposition of the half million Polish soldiers, sailors and airmen who fought as part of the British and Canadian forces is, as everyone knows, a major problem.

The British Government has announced they will be disbanded, but it has also promised them aid in settling in countries of their choice. The Poles were a valiant ally, and that fact is unlikely to be forgotten.

Only 36,000 have volunteered to go back to Poland. The remainder are beset with apprehensions, since the present Polish Government in power there is Moscow-sponsored. Those who are willing to go back comprise two groups—those whose families are still there, and younger men who were conscripted into the German Army and later taken prisoner by the Allies.

RELUCTANT TO RETURN

The vast bulk of the Polish troops, the men who have been subjected to Western influences for five or six years, are reluctant to return to the soil they love—in the meantime, at any rate.

It is less, Mr. Kossak said, that they fear for their own personal safety, as that they consider the Polish Government too much under the dominance of Soviet Russia. Foreign affairs, the army, public safety and economics—these are the key departments of state, and they are integrated with the Russian system of government.

They don't want to return to life under that system. It is not the way of life they knew and fought to defend, nor is it the way of the Allies among whom they have lived for six years.

Their hope lies in free elections being held in Poland, although it seems a fairly slim one. Were they held, and they could go back to live under a government they trusted, repatriation of Polish troops would soon settle itself.

That's why many of them are beginning to look around, to see where they can find settlement after disbandment.

The young correspondent, who writes for the Polish Forces Press Bureau in London, discussed the problem impartially and without rancor. He was entirely objective in his comments about Russia. He spoke understandingly about Soviet expansion in Europe, which in some ways he found natural and inevitable.

EUROPEAN POWER

Russia has emerged as a great European power, and its positive program of at least security from starvation and turmoil had made many turn to it for these basic protections.

He himself, like all Poles, would like to go back to his native land. He was scheduled to go recently, as a correspondent for The Edinburgh Scotsman.

This intention was frustrated when the Polish Government in Warsaw ruled that a foreign correspondent must be a national of the country in which the paper was published. It was probably a diplomatic refusal, since scores of correspondents throughout the world represent papers of other nationality than their own.

He could go back to Poland without restriction, but as a Polish national seeking to rehabilitate himself, not as a foreign correspondent. However, Mr. Kossak still hopes to get there some day as a journalist.

In the meantime, he is visiting Canada, and liking it. He is a personable chap. So much so that if all Poles are like him, it would not hurt Canada a bit to take in some of the Polish soldiers who in effect are now homeless.

THE INFLUENTIAL "DELEGATE AT LARGE"

Victoria's Weather — An Official Explanation

Editor's note: The Daily Colonist has obtained, through the courtesy of R. W. Mayhew, M.P., an official explanation as to why Victoria's weather forecasting is now done at Vancouver. Without at all accepting its reasoning we feel that it is fair to publish the verbatim statement, which follows.

There seems to be considerable misunderstanding of the changes that are being made in the meteorological service in British Columbia, only the forecasting part of the work is being transferred to Vancouver. The office at Gonzales Heights still remains the climatological office for British Columbia and an important observing station. As such it keeps the climatological records from over 180 stations in British Columbia, provides the British Columbia Government and all interested parties with the climatological data which they might require. The staff remains just as large as it was in prewar days, the only difference being that the chief forecaster at that time has been removed but instead an assistant was given to the office so that the staff numbers the same as before the war. It is anticipated that these functions of the station at Gonzales will become even more important in the postwar period.

Previous to the war, it issued forecasts for British Columbia twice a day, but could not provide a 24-hour service. When the Meteorological Service set up the forecasting office for the R.C.A.F. Western Air Command at Victoria with a 24-hour service and all the available material for forecasting, the forecasting for the general public was transferred from the office at Gonzales Heights to the Western Air Command office in Victoria. When the Western Air Command transferred their headquarters from Victoria to Vancouver, it was necessary to shift the forecast centre at the same time and consequently the public forecasting. Now that the war is over, it is the intention to combine all forecasting at Sea Island Airport in Vancouver as soon as accommodation can be obtained.

There has been a very, very radical change in the situation regarding forecasting since prewar days. During the war, upper air observations to very great heights which include pressure, temperature, humidity, wind direction and speed obtained—from radiosonde and rawin instruments have become available. These, together with regular surface observations every six hours instead of every 12 hours as it used to be at Victoria, special three-hourly observations, and on the airways hourly observations, have vastly increased the data available for forecasting purposes.

It takes a large staff to make use of all this data at a forecast centre and to maintain Victoria as a forecast centre would mean duplicating the centre at Vancouver. Since we are very short of forecasters it would simply be impossible for us to provide forecasters at Victoria as well as at Vancouver without sacrificing the service rendered to the airways and the general public throughout Canada.

Moreover, the service would not be so efficient. At the one place they have all the data enumerated above and a staff sufficiently large to handle it in constant touch with those who use this information. The office at Gonzales Heights would be an isolated unit working by itself and cut off from direct contact with the users, owing to its situation, it would be of little use in connection with airways' forecasting. It would, therefore, be a retrograde step to shift the forecasting section of the office back to Gonzales Heights.

It takes considerable time to become thoroughly familiar with forecasting in British Columbia which is one of the most difficult regions in all Canada owing to the absence of reports from the Pacific. As the staff obtains experience and knowledge of the vagaries of the weather in British Columbia the service that they will give will improve and increase in value much more than could be done if the office remained at Victoria.

Also it is essential to keep expenses at a minimum and this can only be done by combining all the forecasting activities at one office, leaving the climatological section at Gonzales Heights.

Only part of the office, therefore, has been removed from the Gonzales Heights and with the arrangements now suggested, it is considered maximum efficiency will be obtained. Also, the office at Gonzales Heights will still be a very important office to provide detailed particulars about the climate of British Columbia.

Observation Car

By G.B.

Condition of Linden Avenue from Dallas Road to Oscar Street is far worse than many neglected Up-Island roads. In fact it is safe to say the portion mentioned forms the roughest road in Greater Victoria. Property owners in the district are wondering why little is done. I suppose some action will be taken after the City Council receives numerous complaints of broken axles, springs and shock absorbers. Roads in other parts of the city also show signs of neglect. Since a stitch in time saves nine, it would be far better to spend a few cents' worth of material on filling a shallow hole rather than ignore it until the depth and width creates a major repair job. City trucks and other vehicles constantly pass over the streets, and it should be the task of drivers of all such vehicles to render daily reports on holes and cracks that need immediate attention.

Earlier in the week Detective Henry F. Jarvis was seen on Broad Street in a straw hat which he claimed was the first of the season. The genial detective was beaten by a day. On Monday night a man with a green straw hat was noticed on the same street. For many years Detective Jarvis was the first Victorian to wear a straw hat in the Spring. He kept a venerable "boater" for the express purpose, and it served him faithfully for 15 years until it was carelessly tossed on a chair and sat upon. For the past five years Canadian cheese has been anything but plentiful here, and at times it was simply unobtainable because of immense shipments to England. During the week several shoppers reported purchasing Argentine cheese here. It seems strange that Ottawa should send away the good Canadian product and import cheese from a foreign country. Some persons who think they are musical can still be a sour note to their friends.

HEALTH-GIVING "SUDS"

LONDON (CP)—Beer is one of the safest beverages because hops kill off germs in the brewing," says Dr. F. W. Norris, Birmingham University chemist, in an article in Nature. "In each pint of the mildest ale are about 120 calories—energy units—and in the strongest beer about 400 calories," he said.

TWENTY-FIVE YEARS AGO

(From The Daily Colonist of May 5, 1921)

The City—The new unit of the Provincial Royal Jubilee Hospital, which is to be built as soon as the city carries out its agreement to provide $225,000 for that purpose, will be established as a memorial for Victoria's soldiers who fell in the war.

FIFTY YEARS AGO

(From The Daily Colonist of May 5, 1896)

The City—The writ for the forthcoming election for the Commons was received by the returning officer, Sheriff J. E. McMillan, yesterday morning, and preparations are now under way for receiving nominations on Tuesday, June 16, the polling being one week later.

SEVENTY-FIVE YEARS AGO

(From The Daily British Colonist of May 5, 1871)

From New Westminster—The steamer Enterprise, Captain Swanson, arrived from New Westminster today at 6.30 p.m. bringing the following passengers: Mrs. O'Reilly, Mrs. Fisher, Miss Gardner and Captain Fleming.

Letters to the Editor

No letter to the editor will be inserted except over the proper signature and address of the writer. This rule admits of no exception. No letter should exceed 300 words in length. Unsolicited correspondence cannot be returned.

VETERANS' LAND ACT

Sir,—I would like to substantiate the facts, and help to publicize a situation outlined in letters appearing in this paper from various individuals, regarding the very difficult conditions under which a veteran [illegible] under the Veterans' Land Act, finds himself.

The issue is simple enough, although nevertheless very real. Due to a clause in the Veterans' Land Act, all information and listings of property for sale in the hands of real estate agents are banned and not accessable to veterans. It follows, therefore, that the veteran has little chance of contacting any owners who are wishing to sell. He has to resort to the very unsatisfactory method of advertising himself, or to try by devious methods to extract information from unsuspecting agents, although from personal experience I find that there are very few agents who are not wise to this procedure.

The most satisfactory solution to the problem, of course, would be for the Dominion Government by act of Parliament to modify the existing clause in such a manner that agents would be allowed a commission on transactions through the terms of the act.

Until this is done, however, the need is very great for a public spirited group or club to set up and operate some sort of information centre, where, without charge, a veteran may obtain information and listings of property for sale. I understand that Mr. Barr, president of the Canadian Legion Branch at Victoria, has himself offered to any person or persons office accommodation for such a purpose. This would appear to be an opportunity that should be used to the fullest advantage.

E. BROWNING.

844 Wallaston Street, Victoria, B.C., May 4, 1946.

DOG POISONED

Sir,—As a lover of animals, will you kindly extend a little space to warn dog owners—many of whom daily exercise their dogs along the waterfront—that a menace to the lives of these dogs exists among the bushes between Cook Street and Linden Avenue. Last (Friday) evening some fifteen minutes after we left this neighborhood our dog became violently ill, and but for the prompt and devoted service of Dr. Keown, would undoubtedly have quickly died.

On examination of the contents of the dog's stomach, after a pumping operation, the doctor discovered a considerable amount of strychnine.

It is difficult to gauge the mentality of the individual responsible for this, but one feels a sense of regret at his inability to administer him a similar dose of his own medicine.

C. A. GILL.

3025 Blackwood Street, Victoria, B.C., May 4, 1946.

Valid Ration Coupons

Butter—Nos. R1 to R7, inclusive.
Meat—Nos. M29 to M34.
Sugar—Nos. B1 to B12, inclusive.
Sugar preserve coupons valid May 2 include half 1946 allowance for canning purposes.

Victoria in Beard and Crinoline

From The British Colonist of May 25, 1859

The British Colonist, which became a tri-weekly in May, 1858, continued to launch broadsides at its favorite targets—Governor James Douglas, his family and the Hudson's Bay Co.

"Many countries have families distinguished for their public spirit, rendering their history, the history of their country and a theme for the people to boast of, and the poets to celebrate in song," said a Colonist editorial on May 25.

"In very humble imitation of such pillars of state," the editorial continued with heavy irony, "this province has its family and its compact . . . this not parvenu but enlightened, progressive and popular family compact have monopolized only 13 out of 20 of the principal offices of the city . . ."

"The Head of the Executive has paid strict attention to the injunction of the Colonial Secretary, by not showing any favor to the Hudson's Bay Company's servants. The relinquishment of the claim to a public square on Johnson Street was not to allow his son-in-law and others of the Company an opportunity to get town lots, but merely a sanitary arrangement to shut out the cold north wind, which the citizens might eventually breathe."

"The late imbroglio between himself and that astute body, the Assembly, was entirely due to a few gentlemen who erroneously imagined they were elected to assist in making laws, and acting on that presumption they protested against his obstructing navigation—or erecting public buildings without an act of the Legislature."

* * *

Some 3,000 racegoers at Beacon Hill gave Governor Douglas a reception that was "anything but flattering." The Colonist reported "Not a single cheer was raised for the representative of Her Majesty in this Colony by the vast crowd assembled, notwithstanding it was the occasion of the anniversary of the birthday of their Sovereign."

* * *

Enough of politics—how was the housing situation in 1858? Pretty good, the following advertisement seems to indicate:

"To Let, a large two-story building in the best situation in Victoria, and being alone, frees it from the danger of fire, it is well adapted for a Hotel or Auction House. Size, about 30 by 50. Second floor contains 9 good large rooms, corner of Government and Johnson Street. It will be rented very low if immediately taken, on account of the owners leaving immediately for San Francisco."

In these days when citizens will almost stand in line to rent a dog kennel, the landlord's telephone would jingle itself to pieces a few minutes after the paper appeared. But in 1859 the advertisement ran for several issues.

* * *

"Many of your readers are already aware of the very obliging disposition of our amiable Postmaster," wrote one Samuel Nesbitt to The British Colonist on May 30.

"I went to the Post Office today expecting some letters, and requested him to look if there were any for me. Without taking the trouble to look, he with a very dignified air said no! and slammed the window in my face.

"I afterwards found that there were two advertised for me. I went and told him so. But he would not give them to me, because I did not tell him they were advertised at first, consequently I had to go to Judge Pemberton and obtain the assistance of the Chief of Police in order to get my letters.

"Is this method of delivering letters approved of or not?, that is the question."

Fall of Two Monarchies, Swing to Left in Europe Prevalent Trend First Year After German War

LONDON, May 4 (AP).—Europe's millions look back today on a year of peace in which rebuilding of war-wrecked cities and farms went hand in hand with rebuilding of governments in a leftward swing unparalleled since the revolutionary outbursts of the 1840's.

[illegible] of the European peace that began at 2:41 a.m. May 7, 1945, when the chief of a beaten Wehrmacht signed Germany's unconditional surrender in a Reims, France, schoolroom.

Two kings—Peter of Yugoslavia and Zog of Albania—lost their thrones.

Britain inaugurated an era of slow-going Socialism.

A string of Communist-tinged governments rose in a so-called "protective belt" along Russia's western frontiers.

Hunger was a companion of politics. Europe's "little man" had his thoughts and energies focused on the problem of getting enough food.

In Great Britain voters turned Winston Churchill and his Conservative followers out of Government and launched Socialistic experiments in non-violent conversion of big industries to public ownership. After nine months of Labor Government, only the Bank of England had been formally nationalized.

Legislation to nationalize the ailing coal industry was virtually through Commons with certainty of enactment soon. Other plans had been submitted for public ownership of iron and steel plants, airline transport, electric power and the Cable and Wireless Company.

France swung further to the Left. Communists, Socialists and Conservative Popular Republican Movement delegates each gained roughly one-third of the seats in the Constituent Assembly. Socialists and Communists teamed to draft a proposed constitution denounced as radical by the M.R.P.

Russia, emerging from the war [illegible] the prewar balance of power by promoting formation of friendly radical governments in countries which before the war had been largely Conservative and sometimes reactionary.

Generalissimo Stalin, taking the new title of Prime Minister, promised an end of food rationing soon. Associated Press correspondents in Moscow reported that Communist Party membership had increased to a record of 6,000,000.

Sweeping political and social changes in Russia's border neighbors from Finland's northern coast on the Barents Sea to Bugaria on the Black Sea and Yugoslavia on the Adriatic were:

Finland — Left-Wing influence spread in communal elections after extreme Leftists made big gains in the March, 1945, parliamentary elections. The question of socialization was shelved temporarily, but the Government proposed legislation to establish labor-management committees with broad powers over production.

Poland—Premier Osubka-Morawski's provisional government, created in Moscow, nationalized all industries employing more than 50 persons and divided big estates among peasants. The Government reported 7,000 political murders in nine months as feeling mounted between Leftists and Conservatives over the forthcoming election.

Czecho-Slovakia — Sweeping nationalization decrees and land reforms were enacted.

BALKAN STATES MOVE INTO RUSSIAN ORBIT

Hungary—Despite a victory by the Conservative Smallholders Party in parliamentary elections, Communists and Social Democrats (backed by the Russian-dominated Control Commission) exercised a strong voice in the Government. Big estates were divided among peasants.

Romania—Petru Groza's Left-Wing Government was recognized by Britain and the United States after giving opposition parties a place in the Cabinet. Reconstruction was aided by loans and grants from Russia.

Yugoslavia—The monarchy was abolished and a peoples' republic modeled after the U.S.S.R. established by Tito's Partisans.

Albania—The monarchy was abolished. Nationalization and land reforms were carried out under a new Constitution.

Bulgaria—The strongly Communist "Fatherland Front" Government was installed after Conservative opposition boycotted the elections.

Conquered Germany and Austria, each divided into four occupation zones, learned slowly that the penalty of Nazi aggression was years of labor. Nazis were weeded out of governmental offices.

Italy proceeded slowly with reconstruction under a six-party Provisional Government pending decision of its fate at the delayed Peace Conference. Local elections were fairly evenly balanced between Right and Left-Wing elements.

Of all the Allied victors, Greece made the slowest recovery. Devastated by Nazi invaders and still suffering from the effects of civil war, it gave Conservative monarchists a doubtful victory in March. Left-wingers boycotted the elections.

In the North Sea countries invaded by Hitler—Belgium, Holland, Denmark and Norway—Liberal Governments were established and in 12 months made fairly rapid strides in reconstruction. Belgium was one of the few countries showing a Conservative trend in voting.

Holland and Norway formed Labor Governments. In Denmark, the Liberal Farmers' Party set up a minority government. Farmer candidates and Communists made the biggest gains in the election.

Dutch Mark Liberation by Canadian Army Planting Liberty Trees, Ringing Bells

THE HAGUE, May 4 (CP).—The Netherlands today celebrated the anniversary of the country's liberation by Canadian forces, with trees of liberty being planted everywhere and a one-minute silence observed at 11 a.m., while church bells pealed.

During the final stages of the campaign in Holland Canadian forces overran Eastern Holland and bottled the Germans in the area lying west of the Ijssel Meer (Zuyder Zee).

On May 4, 1945, a formal surrender agreement was reached at a conference in Wageningen between Lt.-Gen. Charles Foulkes, of Victoria, B.C., and London, Ont., then commanding the 1st Canadian Corps, and Field Marshal Johannes von Blaskowitz.

Maple Leaf's Last Edition

DELMENHORST, Germany, May 4 (CP).—The last edition of the Canadian Army newspaper The Maple Leaf went to bed in Northwest Germany last night.

The special eight-page edition and four-page comic supplement [illegible] of a soldier in Canadian Army battledress tacking up a sign reading "Closed."

The newspaper rolled off the press after Major Norman Phillips, of Toronto, editor, had presided over an informal closing ceremony.

Born in Naples, in January, 1944, and ending with the near-completion of Canadian occupation duties, the various editions of The Maple Leaf served Canadian soldiers from presses in Caen, Rome, Brussels, Amsterdam, London and here in Germany.

Kinsmen Sponsor Stage Success

Under the sponsorship of the Kinsmen Club of Victoria, the haunting romantic-comedy production "Berkeley Square" will be presented by the U.B.C. Players' Club in matinee and evening performances at Victoria High School on May 11.

Called "pure magic" by critics after its Broadway debut, the play has as its theme the love story of Peter Standish who unlocks the mystery of time and crosses from the modern world into the 18th Century to find himself in the charm and color that was London in the gracious days of Queen Anne.

Peter, because of his lack of knowledge of the ways of the 18th Century becomes embroiled in highly amusing situations and falls in love.

Arthur Hill, last seen in "Candida" at the University of British Columbia before enlisting in the air force, returns to take the leading role as Peter Standish, the role played by Leslie Howard in the original stage and screen version. Norma Bloom plays opposite him as Helen Pettigrew, the 18th Century miss with whom Peter falls in love.

Funds raised from the presentation will be used by the Kinsmen Club in its charitable work.

Freak Flower Is Found in Saanich

Lady slipper, one of the Island's most beautiful and most sought-after wild flowers, has made its appearance in many areas during the past few days.

It remained for Thomas S. Francis, Munn Road, Saanich, to find a freak lady slipper. The tiny little flower has two perfectly formed heads on one slender stem. Although not believed to be unique, lovers of wild flowers say a two-headed lady slipper is extremely rare.

Chinese Art Exhibit Will Conclude Today

Today marks the closing day of Chinese Art Week, which has attracted a large number of visitors daily to the Empress Hotel. Doors will be open from 2 p.m. until 10 p.m., and Miss Chang K'un-I, noted Chinese artist, will give a last demonstration of her skill between 4 and 5 p.m.

Yesterday Royal Roads cadets and city students crowded the Princess Louise rooms, showing a keen interest in the paintings of Kao Weng and Miss Chang. Last night Dr. Henrietta Anderson was hostess for the Teachers' Federation, which sponsored the evening, and Friday evening the Catholic Women's League was in charge. Mrs. Arthur Smith was hostess and reported one of the largest attendances recorded during the week.

Receipts will go toward relief in Europe. The University Women's Club sponsored the week's exhibit.

Alberta Alumni Meets Tomorrow

University of Alberta Alumni, Victoria Branch, will meet tomorrow evening at the home of Roy Blodgett, 2580 Bowker Avenue. Miss Jean K. McDonald, newly-elected president, will conduct the meeting.

At a recent meeting the alumni decided to hold the June and September meetings at private homes also. Members and visiting graduates are invited to attend the social gathering at Mr. Blodgett's home.

JOHANNESBURG (CP).—Owing to the shortage of monkeys at the South African Institute of Medical Research, Johannesburg, experiments on monkeys in connection with poliomelitis have been curtailed until more monkeys can be obtained.

Yes, Sir,
We'll Make Your Old Suit Look Like New!

We'll give that suit of yours a [illegible] It will fit better, look smoother, boast a press fit for a king! Our unique Sanitone dry cleaning removes all soils completely—let US be your personal valet!

★ Colors fresher, brighter
★ All soils and perspiration removed
★ Fabrics soft, press stays in

LICENSED SANITONE CLEANER

NEW METHOD
LAUNDERERS DYERS DRY CLEANERS
GARDEN 8166

IT'S THE 'KNOW-HOW' TOUCH
that makes our
PREVENTIVE MAINTENANCE
the choice of wise car and truck owners. Our trained technicians know how to diagnose trouble quickly—and how to put it right speedily and lastingly. Whatever make of vehicle you run — see us first for efficient, time-saving, money-saving service.
Davis Motors
LIMITED
General Motors Wholesale and Retail Parts Depot
★ BUICKS ★ PONTIACS ★ G.M.C. TRUCKS

FRANK W. FRASER
OPTOMETRIST

OPTOMETRIC COMPLETE SERVICE
BANK OF TORONTO BLDG
EMPIRE 3213

Use the Old "RELIABLE"

No. 1 Warehouse
824 Johnson St.
3 Locations In All
STOCKERS SECURITY STORAGE LTD.
VICTORIA'S FINEST FURNITURE WAREHOUSE
MOVING • PACKING
PHONE G3181

CASH!!
FOR
EASTERN ALE BOTTLES
at the
PACIFIC BOTTLE EXCHANGE
DEALERS IN BOTTLES
1826 GOV'T. G 7812

DIGGON-HIBBEN LTD.
HOME PLANNING
Scrap Book
Compiled by Eleanor Hillier, "Design for Living" Editor of Mademoiselle Magazine. Everything you want to know about Plans and Furniture, Indoors and Outdoors. A wonderful gift $4.95
DIGGONISM: Happiness sneaks in a door you didn't know was open.
DIGGON'S
1200 Block • Govt. St.

YOUR DREAM HOUSE
—Also—
Cottages, Utility Rooms, Garages and Chicken Houses
Easy to Erect
All Materials Shipped Quickly After Your Order
For Further Information See
A. H. JACKSON
Agent for Prefabricated Buildings
Langford C.O., 880 Island Highway

PILES.
MR. A. FLETCHER writes: "The pain and haemorrhage of piles caused constant misery. I began to look an old man and was low-spirited. Zam-Buk Ointment caused my piles to disappear and has ended years of suffering." Zam-Buk has a contractive influence on the dilated veins and checks the bleeding. All Drug Stores 50c
Zam-Buk

KEEP YOUR SEAT
These
AUTOMATIC RECORD CHANGERS
Will change that record for you. Play your favorite symphony or dance program without interruption.
TWO TYPES
$45.00 and $53.50
YOUNG'S RADIO
704 Fort (Near Blanshard) Dial E 8211

You All Picking Cotton

Put on a cotton frock, it's the best way to keep cool, yet smart. A flattering two-piece suit or a pretty little spun dress. Floral designs, spots, stripes and checks.
3.95 to 5.90
HERE THEY ARE . . .
Catalina Swim Suits
Seersucker, Jersey, Sharkskin and Satin—All styles, including the "Diaper."
One and Two-Piece
3.95 to 6.95
DICK'S DRESS SHOPPE
1324 DOUGLAS ST. PHONE E 7552

Located in the Centre of City
FOR WORRY-FREE DRIVING
Have Your Car Serviced Regularly at the
VICTORIA DEPOT GARAGE
BROUGHTON AT BROAD
(Next to Coach Lines Depot) B 8141

BULLDOZERS FOR HIRE
LARGE and SMALL

F. COPLEY, E 3702
SHOP—Colquitz 62Q
N. COPLEY
Colquitz 31M

"Build B.C. Payrolls"

PACIFIC PREFERRED IN COOKING
"I use Pacific Milk in all my cooking." This excerpt, taken from the letter of Mrs. K. McD., has also been given by scores of other users in telling why they like Pacific Milk. Nearly all say it goes farther when they write of its richness and flavor.
PACIFIC MILK
Irradiated and Vacuum Packed

DEAF?
"Duratron" INVITES YOU TO HEAR — Better
WITH THE NEWEST all-in-one HEARING AID
Three Vacuum Tubes, Tone and Volume Control. Small, Light, *Individually Fitted. Complete Vest-Pocket Size Unit Including Custom Ear Mold.
$95.00 COMPLETE
No More Clumsy, Cumbersome, Heavy Batteries Dangling at the End of a String.
COMPLETE—Including custom ear mold, guaranteed for one year. Unique second year unconditional guarantee, $15.00 regardless of repairs necessary.
Home Demonstration By Request
*By Competent Hearing Aid Technician.
VERNON G. BRUCE
840 FORT ST.—G 1914
PERSONAL HEARING AID SALES AND SERVICE

"Bob's such a young-looking Dad!"

Dad comes home with a springy step and sparkling smile. He's bright and cheerful as he says "Hello dear!" Just as keen as when he waved goodbye this morning. Yes, Mother and Dad, and in fact their parents too, realize what a help Eno's 'Fruit Salt' has been to fitness and health.

The story of Eno is a time-honoured one. For over 75 years a dash of Eno in a glass of water before breakfast, when needed, has helped many families to attain the health that comes from inner cleanliness.

Eno's 'Fruit Salt' is refreshing and pleasant to take. It will help sweeten the breath and relieve acid distress—so often the cause of headaches and indigestion. Eno is free of harsh, bitter salts—no sugar or artificial flavouring of any kind. Buy a bottle of Eno's 'Fruit Salt' today.

ENO'S
'Fruit Salt'
USED FOR 75 YEARS THE WORLD OVER

IF RUPTURED
TRY THIS OUT
Modern Protection Provides Great Comfort and Holding Security
WITHOUT TORTUROUS TRUSS WEARING
An "eye-opening" revelation in sensible and comfortable reducible rupture protection may be yours for the asking, without cost or obligation. Simply tear this out and mail with your name and address to William S. Rice, Appliance Co., Ltd., Dept. 1208 W, 5 West Adelaide Street, Toronto, Ont., and full details of the new and different Rice method will be sent you Free. Without hard flesh-gouging pads or tormenting pressure, here's a support that has brought joy and comfort to thousands—by releasing them from Truss with springs and straps, that bind and cut. Designed to securely hold a rupture up and in where it belongs and yet give freedom of body and genuine comfort. For full information—write today!
NAME
ADDRESS

ROT-IT
MAKE YOUR OWN GOOD EARTH BY USING YOUR OWN GARDEN WASTE
ROT-IT
WITH
ROT-IT
Start Compost NOW and Be Ready for Spring
Ask for Rot-It at Your Dealer
Another Product of
The Old Gardener Products Ltd.
Makers of the Famous Old Gardener Fertilizer

Barbara Gould
SIMPLIFIED
CLEANSING TREATMENT
Cleanse your skin:
Cleanse your skin with Barbara Gould Special Cleansing Cream . . . helps purge pores of dust, grime and all foreign matter. Prices $1.10 and $2.25
Tone your skin:
Tone your skin with Barbara Gould Skin Freshener . . . normalizes, refreshes and stimulates relaxed pores. Prices $1.00 and $1.75

SOLD IN VICTORIA AT
DARLING'S PHARMACY Phone: B 4212
FORT at BROAD

Well-Known Victoria Couple Engaged

—Photo by Knight

Of wide interest is the announcement made today of the engagement of Gloria Marie, only daughter of Mrs. Charles E. Wilson, "Laguannan," the Uplands, and the late Mr. Wilson, to Dennis Ernest Harris, third son of Mrs. A. E Harris, Esquimalt Road, and the late Lt.-Col. Harris. The wedding will take place in June. Lt. (N.S.) Wilson, R.C.A.M.C., has recently returned to Victoria from Montreal, where she served at the Montreal Military Hospital.

Joan Glendenning a Charming Bride in White Picture Gown

St. John's Church was lovely with Spring flowers for the wedding on Friday evening of Joan Ellis, daughter of Mr. and Mrs Frederick Glendinning, 2258 Epworth Street, and Francis Herbert Carr, son of Mrs. E. Carr, 122 Medina Street, and the late Mr. Carr. Rev. George Biddle officiated at the double ring ceremony. Mr. P. Chubb, F.R.C.O., presided at the organ, and during the signing of the register Frank Dunn sang "Because."

The bride, given in marriage by her father, was charming in a picture gown of white moire taffeta, styled with bouffant skirt, slightly en train. The fitted bodice, buttoned down the back, was fashioned with a net yoke, and long sleeves softly pointed over the wrists. Her fingertip veil was attached to a Juliet cap of white velvet petals, and she carried a shower bouquet of pink roses, lilies of the valley and white heather, centred with a gardenia.

Mrs Kai Ulrich, sister of the bride, as matron of honor, and her little daughter, Miss Benthe Jill Ulrich, junior bridesmaid, were gowned alike in period models of green and rose embossed taffeta, respectively. Matching Juliet caps of velvet petals, and white elbow-length gloves completed their ensembles. The matron of honor carried a bouquet of pink snapdragons, carnations and sweet peas, and the bridesmaid held a colonial bouquet of Spring flowers.

The best man was Mr. Arthur Carr, brother of the groom, and ushering were Mr. Norman Richards and Mr. Raymond Winterburn.

At a reception for 130 guests the mothers of the couple assisted them in receiving Mr L. Abbott proposed the health of the bride A three-tiered wedding cake topped with a miniature bride and groom and flanked by tall white candles in crystal holders centred the refreshment table

The honeymoon will be spent at Yellow Point Lodge, V.I., the bride traveling in an oyster grey two-piece suit with cherry red coat, grey felt hat, black accessories and a corsage bouquet of gardenias and lilies of the valley Mr. and Mrs. Carr will reside at 439 Cook Street.

CLOWN SHORTAGE

BLACKWOOD, England (CP) —Of 600 odd unemployed persons here, not one wanted to be a clown. Six jobs were offered recently when a circus arrived in the town, but none was accepted.

Social and Personal

Lt.-Cmr. F. H Pinfold, Winnipeg, is a guest at the Empress Hotel.

Miss Helen Baird, Vancouver, is spending a few days in the city, and is a guest at the Empress Hotel.

[illegible] is visiting her father, Mr. O. W. Deaville, Leigh Road, Langford.

Mr and Mrs. C E. Joslyn, Mr and Mrs F Waller, all of Winnipeg and Mr. and Mrs. J. McCaig, Calgary, are guests at the Empress Hotel.

Mr. Arthur Dalton, St. James, Winnipeg, is spending a holiday in the city, and is a guest at the Empress Hotel.

Mr. and Mrs. A. A. Haggerty, Montreal, are spending three weeks in the city, and are guests at the Empress Hotel.

Mr. and Mrs. A. W McLennan, and Mrs. M. L. C. Spragett, all of Toronto, are registered at the Empress Hotel.

Miss Janice Olsen entertained high school friends at an enjoyable dance last evening at the home of her parents, Dr. and Mrs. M. L. Olsen, 1543 Despard Avenue.

Mr. and Mrs. Gordon A. Campbell, Harrogate Apartments, have returned to Victoria after spending the Winter months in Southern California.

Mr. S. W. Levers, West Sussex, England, and Mr J. H Lane, London England, are visitors to the city, and are guests at the Empress Hotel.

Attending the Carr-Glendinning wedding at St. John's Church on Friday evening were the following friends from out of town: Mr. and Mrs. A. Cunningham, Ladysmith, and Mrs. H. Ivey, Vancouver.

Mr. George E Harrison, M.Sc. is leaving for New Zealand today. Since his return from England he has been visiting his parents, Mr. and Mrs. Ernest Harrison, Margate Avenue.

Mr. H. G. L. Kelly and his British bride, who recently arrived in Canada aboard the Aquitania from Sussex, England, have been visiting the former's brother and sister-in-law, Mr. and Mrs. T. R. Kelly, at Langford.

Mr Harold Henson came over from Vancouver to attend the wedding of his brother, Mr. Robert Henson, to Miss Edith Cameron at St. Mark's Church last evening, and is the guest of his parents, Mr. and Mrs. H. C. Henson, Shakespeare Street, for the week-end.

Mrs. A. Sutherland, Cordova Bay, entertained recently at a party in honor of her daughter's third birthday. The guests were Mrs. C. King, Mrs. A. Hansen, Mrs. E. Nelson, Mrs T. Burritt, Mrs McMasters, Mrs. James Waistel, Michele King, Kenneth and Bruce Bruse, Emily Burritt, Judy Ann McMasters, George, Billy and Elaine Waistel.

Out-of-town guests at the Clark-McDonald nuptials last evening were Mr. and Mrs. O. E. Thomas, Mr. and Mrs. A. Perry, Mr. and Mrs O. Perry, Mr. and Mrs. F Cannon, Miss Irene Perry and Miss Doreen Thomas, all of Vancouver; Mr. and Mrs. J. Perry, Alberni; Mr. and Mrs. E H. Hall, Kamloops; Dr. and Mrs. R. B. Dier, Mr. and Mrs. G. C. Baker, Mr. and Mrs. O. Smith, Mr. and Mrs. J. Crossan, all of Nanaimo.

Mr. and Mrs. A. S. MacKay entertained at tea recently in honor of their son, Ian, who celebrated his third birthday. Tea was served from the candle-lit table centred with a birthday cake. The guests were Mrs. M Bruce, Mrs. E. A. Boulden, Mrs. A R Coleman, Mrs. J. Beesley, Mrs. S. Kennedy, Mrs. J. Pearce, Mrs. W J. Jearce, Mrs. M Palmer, Miss W. and Miss Irene Noel, Arlene and Jerry Pearce, Peter and Jane Kennedy, James Palmer and Tommy Beesley.

Mr. T D. MacDonald with a party of twelve, Mr. R. E Rudolph, Mr. Sidney Hermant and Mr D. O. Anstey each with ten were among the larger parties noticed at the Saturday night supper dance at the Empress Hotel Others entertaining were Mr. J. A. Robinson, Mr. J. D. Lorimer, Mr. H D. Radford, Mr. H. P. Brown and T. M Calvert each with eight guests, and Capt. Beamish, Mr P. Oliver, Mr. H. M. Thompson, Mr. J. K Mans, Mr. O R Roberts Mr. O Alexander, Mr. D. Mason, Mr. W Pripp, Mr R Patrick and Mr F. L. McGowen with smaller parties.

Miss Ruth E Fields, M.A., who is being married this month, was the guest of honor at a delightful party given last Wednesday by Mrs A H Hutchinson, wife of Dr. Hutchinson, head of the biology department at the University of British Columbia where the bride-elect is an assistant professor Mrs. Hutchinson's home on Kingston Road, Vancouver, was attractively decorated with Spring flowers. The hostess was assisted by her daughter. During the afternoon the honoree was presented with a damask tablecloth and napkins from the guests, who included her mother, Mrs. C. A Fields, Victoria; Mrs. A. M. Brink, mother of the groom-elect, and his sister, Mrs. M. Ross; sister-in-law, Mrs. Murray Brink, and the wives of faculty members in the departments of agriculture, biology and zoology at the university.

Naval Man's Family to Reside Here

—Colonist Photo.

Mrs. Jerry Wood and her attractive eight-months-old son, Andrew Dickson, who recently arrived from Halifax, will make their home on Newport Avenue. Lt. Wood, who is well known in Vancouver and on the Island, is an officer aboard H.M.C.S. Ontario. Mrs. Wood is the former Anne Goodeve, of Halifax.

Firemen's Ball

Arrangements are nearing completion for the Firemen's Annual Ball, one of the social highlights of the season, at the Empress Hotel on Friday. The theme of decorations will be a large fireman's hat in the background, with small helmets on the music stands, intermingled with flowers.

Reservations may be made by contacting Mr. J. Doherty, E 2104, or by contacting fire hall headquarters.

PERFECTION PLUS

ADELAIDE, Australia (CP).—S B. Marchant, who put up concrete houses in this South Australia capital 30 years ago, offers $50 to anyone who can find in any of them a crack large enough to hold the edge of a threepenny piece

Hand-Woven Articles on Display At Weavers' Guild Birthday Tea

Attractive hand woven materials made up into bags, towels, rugs, luncheon sets and blankets were on display at the exhibition and 12th annual birthday tea of the Hand Weavers' Guild held at the Y.W.C.A. yesterday afternoon.

Mrs. R. W. Mayhew opened the affair and Mrs. W P Rankin, president, and [illegible] president, received the many guests.

Creating particular interest was a knee rug of wools dyed with natural British Columbia dyes, derived from lichens, chestnut bud, salal, etc. The rug was woven and dyed by Mrs. Wormold, of Vancouver Other articles of interest were the sample hand towels woven from flax fibre grown in the Fraser Valley.

Mrs S. Coulter drew a crowd of interested onlookers around her loom while she demonstrated weaving as did Mrs M. Findlay with wool spinning and Mrs E. Hammond with linen spinning.

Among those exhibiting the various articles were Mrs. F. Clark, Miss Molly Turner, Miss Vera Knevitt, Miss Marjorie Hill, Mrs. W. P. Rankin, Mrs. S. Coulter, Mrs. E. Cook, Mrs. A. Morris, Mrs. A J. Pinhorn, Mrs. L. Macgregor, Mrs. E. H Baines, Mrs R. Anstey, Mrs. E Fowler and Mrs. C. Flight.

Lovely Spring flowers decorated the tables at which tea was served Mrs. V White was in charge of the tea and was assisted by Mrs. S. Pickles, Mrs K Massey and Miss Vera Knevitt. General conveners of the affair were Mrs. L. Macgregor and Miss Molly Turner Mrs A Morris, Mrs. Clifford Johns and Mrs H J Pinhorn were in charge of receipts.

CLOSING RECITAL

The Schubert Club will present the closing recital of the season next Tuesday evening at 8.15 in the First Baptist Church. The assisting artists are Dudley Wickett, well-known Victoria tenor, and James Gerry, organist of St. Mary's Church.

My Neighbor Says

Cold frames should be left open throughout the day when the weather is warm so that seedlings may be hardened off before being transplanted in the garden. Cover them at night when there is danger of frost.

(Released by The Associated Newspapers, Inc.)

I SAVE MONEY WITH CANADIAN BRIQUETTES THEY'RE UNIFORM IN SIZE AND UNIFORM THE WAY THEY BURN

Stock Up Now While Available G 2411
VICTORIA WOOD & COAL CO., LTD.
209 Pemberton Bldg.

Ritz MILLINERY
★ SMART
★ DISTINCTIVE
★ REASONABLE
1447 DOUGLAS

PRESENTING MISS BETTIE Of Seattle and Vancouver
Seek her advice on the newest stylings for miledy's coiffure. Also on
HELEN CURTIS COLD WAVES And ZOTOZ COLD WAVES
The new Zotoz is another first in Victoria for the
Empress Hotel BEAUTY SALON

BRITISH-MADE COATS — SUITS — DRESSES
Piccadilly Shoppe
DIRECT from ENGLAND
1105 GOVERNMENT ST. - G 7332

For MOTHER
MATCHING BEAUTY!
EARRINGS 13.75
SPRAY BROOCH 19.00
Choose from these Mothers Day GIFT SPECIALS
Choose a watch with a famous name: Bulova, Gruen, Longines, Wittnover, Tavannes, Rolex, Cyma, Westfield, Etc., in a large variety of prices and styles.
Ladies' 15-Jewel Swiss Watches priced from $13.50
JEWELRY GIFTS are Lasting Gifts
• LOCKETS
• PEARLS
• PENDANTS
• LAPEL PINS
• BROOCHES
• BRACELETS
• COMPACTS
• EARRINGS
• BIRTHSTONE RINGS
• DRESSER SETS
• BEDROOM CLOCKS
• PEN AND PENCIL SETS
• WALLETS
• PURSES
• PICTURE FRAMES
Bridal Wreath THE PROUDEST NAME IN Diamonds $62.50 $75
Terms: Wartime Prices and Trade Board Regulations
ROSE'S Ltd. JEWELERS & OPTICIANS
Phone E-6014 1317 DOUGLAS
VICTORIA'S JEWELRY GIFT STORE

Enjoy THE Northern Electric SHOW WITH "Mart Kenney" AND HIS WESTERN GENTLEMEN
CANADA'S NUMBER ONE RADIO DANCE BAND
CJVI 5 to 5:30 P.D.S.T.
EVERY MONDAY EVENING

Spring Into Summer
Change of Season
Change of Coiffure
Refer to Beauty by
Annas Taylor BEAUTY SALON
1004 BROAD E 6815

YOUNGER LOOKING SKIN?
use MERCOLIZED WAX CREAM
If your spirit is young, you should seek ways and means to appear as young as you feel. A more even-toned fresher complexion aids in creating the impression of looking younger and more attractive. An effective way to help obtain this result is to use Mercolized Wax Cream faithfully. Mercolized Wax Cream will aid in making and keeping your skin looking as young and lovely as your skin can look. Use only as directed.
Use Phelactine Depilatory to quickly remove facial hair. It extracts the part under skin as well as surface hair, delaying reappearance. Leaves skin smoother.
Sold at Cosmetic Counters Everywhere.

Store Your Furs NOW!
There is only one proper protection for precious furs— Send them to Foster's for Storage.
You may have an insurance policy on your furs, but it does not protect them against ruinous moths. In addition, furs need to be re-vitalized under scientific conditions.
Have your furs FOSTERIZED. This means expert furriers thoroughly examine them. They are cleaned of dust and larvae. Natural oils are fed into the dried pelt [illegible] lustre is restored and fur given new life. Your coat can be Fosterized for only $7.50. Seasonal storage from now until December costs 3% of the value of your furs . . . at your own valuation.
PHONE E 2514
A Bonded Messenger Will Call for Your Furs
FOSTER'S FUR STORE
753 YATES

M&M
EXTRA SLEEPING ACCOMMODATION
Designed for Space Efficiency
Luxurious Converto Special
Here's a real buy for value hunters. This converto makes a handsome davenport in the daytime and at night is quickly and easily converted into a marvelously comfortable double bed. Your living-room, den or one-room apartment becomes a bedroom as simply as that. Full spring construction, strong tapestry coverings.
CONVERTOS from 89.00
STUDIO COUCH with three loose cushions Makes an ideal double bed. Wine-colored tapestry covers. Price 52.00
Limited Quantities at These Special Prices
McLennan, McFeely & Prior Ltd.
1400 Government St. G 1111

SAFETY DEPOSIT
Sun Life Assurance Company of Canada
TAKE CARE OF TOMORROW BY THE WISDOM OF TODAY
ASK ABOUT SUN LIFE ENDOWMENT POLICIES
Sun Life of Canada
MISS K. ETHEL GRAY
410 Scollard Bldg.
Victoria, B.C.

FLORENCE NIGHTINGALE CHAPTER I.O.D.E.
V-E DAY DANCE and JANTZEN FASHION SHOW
CLUB SIROCCO
May 8
BERNIE PORTER'S ORCHESTRA
Dancing 9 to 12:30 - Tickets $1.00

"WHAT ARE THE TEACUPS SAYING? MIGHT AS WELL... ENJOY JAMESON'S"

Mary McDonald Weds W. J. Clark At Pretty Ceremony in St. John's

St. John's Church was the scene of an interesting wedding last evening when Mary Mildred McDonald, daughter of the late Mr. and Mrs. John Perry, Nanaimo, became the bride of William John Clark, popular manager of the Dominion Hotel, son of the late Mr. and Mrs. R. G. Clark, Victoria. Reverend T. L. Leadbeater read the nuptial rites. The bride, costumed on a floor length model gown, slightly en traine, of French blue crepe, featuring a basque bodice with bustle bow embroidered in seed pearls, was given away by her brother, Mr. Oliver Perry, Vancouver. She carried a round bouquet of American Beauty [illegible] matched the flower-trimming on her chic blue straw-cloth hat. Mrs. Hazel Sherratt as matron of honor, wore an old gold floor length gown with matching off-the-face hat trimmed with gold feathers. A bouquet of Talisman and cream-colored roses completed her ensemble. Mr. T. H. Burns, brother-in-law of the groom, attended the groom, and ushering were Mr. Millard Lougheed and Mr. A. R. Minnis. During the signing of the register Mrs. Fred Hawes sang "I'll Walk Beside You." Mr. Frederick Chubb played the wedding music. At the reception held in the Duke of Kent room at the Empress Hotel, Mrs. Frank Cannon, Vancouver, sister of the bride, and Mrs. T. H. Burns, sister of the groom, received with the bridal couple. Mr. Fred Hawes gave the toast to the bride. After a honeymoon at Banff, for which the bride wore a black and white check suit with black doeskin topcoat, model black felt hat with white pique trim, and gardenias en corsage, Mr. and Mrs. Clark will make their home at 159 Cook Street.

Loveliness Complements Loveliness

MOTHER'S DAY (May 12)

Single, Double or Triple Strand PEARLS

Fashion-conscious women generally depend on the beauty and multicolored iridescence of pearls for their neckline loveliness. Lustrous, luminous, most versatile of gems, they go perfectly with every daytime or nighttime costume. The ideal Mother's Day Gift, priced from $6.50

LITTLE & TAYLOR
JEWELERS
1209 DOUGLAS ST. (Scollard Bldg.) G 5812

Officiates at Ship Christening

—R.C.N. Photo by Photographer Thomas Christopherson, R.C.N.

Mrs. John Hamilton Stubbs, of Victoria, widow of the late Lt.-Cmdr. Stubbs, D.S.O., D.S.C., R.C.N., who went down with his ship, the Tribal Class destroyer Athabaskan, sunk in the English Channel April 29, 1944, is shown above as she arrived in Halifax to officiate at the christening of a new Athabaskan of the same class yesterday. She was greeted at the station by Rear Admiral C. R. H. Taylor, C.B.E., R.C.N., commanding officer, Atlantic Coast.

"Chester" Leads in S.P.C.A. Tag Day

CHAMPION Heatherbelle Emperor, a bull mastiff commonly known as "Chester," distinguished himself as a tagger yesterday when he had a $20 bill placed across his nose by a generous friend. "Chester," whose owner is Mrs. H. W. Mellish, was tagging in aid of the S.P.C.A. Total proceeds of the tag, which was convened by Mrs. H. C. Brockhurst, amounted to $800.55.

Thelma Easterbrook Cumberland Queen

CUMBERLAND, May 4.—Thelma Easterbrook, daughter of Mr. and Mrs. Len Easterbrook, West Cumberland, was chosen this week by her schoolmates in Cumberland High School to preside over the Empire Day celebration here, May 24, as May Queen. Her maids of honor will be Thelma Watson and Victoria Huculak, both of Cumberland Elementary School, and page boys will be John Auchterlonie II and John Robertson.

The 1945 May Queen, Miss Ann McKay, of Union Bay, will be on hand to place the crown on her successor's head.

The Empire Day committee announced plans for what should be one of the biggest May 24 celebrations in this city's history. The Seaforth Highlanders of Canada Cadet Pipe Band from Vancouver will lead the parade.

BLAME THE ARABS

The Arabs invented algebra.

MOTHER'S DAY
May 12
GIFT SUGGESTIONS!

NEW! GLAMOUR PINS
Assorted Designs and Colors
Priced From 1.50 to 15.00

MITCHELL & DUNCAN LIMITED
JEWELERS
721 YATES ST · ESTD 1892 · G 4514

NOW, WHERE SHOULD I SEND MY

RUGS TO BE CLEANED?

WHY, HOW SILLY, TO CARPETORIUM OF COURSE!

CLEANED LIKE NEW ECONOMICAL TOO!

★ E 2861

FREE PICK-UP AND DELIVERY

★ CARPET CLEANING
★ CARPET REPAIRS and ALTERATIONS
★ UPHOLSTERY CLEANING

CARPETORIUM
1025 COOK STREET (NEAR FORT) E 2861
★ 25 YEARS' EXPERIENCE

Societies

The Liberal Women's Forum will meet at headquarters, Monday, at 2.30 p.m.

* * *

The Comitas Club met recently at the home of the president, Miss Ella Creighton, when activities for the Fall were discussed. It was decided to hold a rummage sale early in the Fall. Election of officers will take place at the next meeting.

* * *

The Ladies' Auxiliary of St. Joseph's Hospital met on Friday at the hospital, with Mrs. Frank Doherty in the chair. The annual bursary for the graduating nurse who attains the highest marks for the three years of training was presented to the sister superior to be awarded at the graduation exercises on May 19. The next meeting will be held on May 10.

62ND ANNIVERSARY

Mr. and Mrs. William Keene, of Queen's Park, Comox, this week celebrated their 62nd wedding anniversary and received congratulations from many friends. Forty-five people gathered in the Legion Hall at Comox in their honor. Bridge was played early in the evening, and later supper was served at which a gift was presented to them.

Engagements

Mr. and Mrs. Frank Boehm, of Allan, Sask., announce the engagement of their youngest daughter, Edith M. Boehm, to Gerald C. McDonough, youngest son of Mr. and Mrs. F. McDonough, 948 Balmoral Road, Victoria, B.C. The wedding will take place May 14 at a Nuptial Mass in St. Andrew's Cathedral at 9 a.m.

Mr. and Mrs. J. C. Luke, of 59 Menzies Street, wish to announce the engagement of their youngest daughter, Angela Margaret, to Belton Frank Turner, eldest son of Mr. and Mrs. B. F. Turner, of 649 Admirals Road, Victoria, B.C. The wedding will take place quietly at Christ Church Cathedral chapel at 8 o'clock, with the Rev. Dean Spencer Elliott officiating.

The engagement is announced of Gladys Edith, Victoria, youngest daughter of Mrs. Ethel McLean, of Brandon, Manitoba, to Mr. John E. Astrope, youngest son of Mr. and Mrs. W. C. Astrope, 921 Darwin Road, Victoria. The marriage will take place in the Salvation Army Citadel, Victoria, May 30, at 8 p.m.

The engagement is announced of Ruth Evelyn Ritchie, only daughter of Mrs. W. H. Smith and the late Frederick William Ritchie, to Cyril Lawrence Sullivan, youngest son of Mr. and Mrs. Leonard Sullivan, Halifax, N.S. The wedding will take place in Halifax in the near future.

The engagement is announced of Dorothy Jean, eldest daughter of the late Mr. and Mrs. James B. Todd, Victoria, to Frederick Henry, eldest son of Mr. F. Partridge and the late Mrs. Partridge, of Sydney, Australia. The wedding will take place June 1, First United Church at 8 p.m.

Mr. and Mrs. J. R. Underwood, 735 Audley Street, Victoria, announce the engagement of their younger daughter, Bertha Helen, to Roy Thomas Pistell, son of Mr. E. J. Pistell, 3338 Glasgow Street, Victoria. The marriage will take place on May 28, 1946.

Announcements in advance under this heading will be accepted at The Colonist Advertising Department. Minimum charge $1.50 for 10 lines, and 15c for each additional line.

Ashamed of Her Blotchy —PIMPLY SKIN

Here's an Honest Offer Satisfaction or Money Back

If YOUR skin has broken out with ugly surface pimples — rashes — caused by local irritations, or if you suffer from an externally caused itching, burning skin soreness, go to your druggist and get a small bottle of Moone's Emerald Oil and use as directed. Soon you'll find it start right in to aid nature clear up the trouble—promoting faster healing. Use for ten days and if then you are dissatisfied, Money Back. Stainless—greaseless—all druggists.

Weddings

HENSON—CAMERON

The marriage of Edith Belle, eldest daughter of Mr. and Mrs. I. A. Cameron, 920 Cloverdale Avenue, to Robert Henson, second son of Mr. and Mrs. H. C. Henson, 2222 Shakespeare Street, was solemnized last evening at St. Mark's Church with Rev. N. S. Noel officiating. Mrs. F. W. Moore played the wedding music.

Given away by her father, the bride was attired in a becoming afternoon dress of turquoise blue crepe with embroidered cap sleeves, hat en suite, and black accessories. A corsage bouquet of gardenias and lilies of the valley completed her ensemble. Her only attendant was her sister, Miss Margaret Cameron, who wore a blush pink crepe gown, with miniature hat to match trimmed with fresh flowers. Her corsage bouquet was of deep pink roses. Mr. Ted Henson supported his brother. A reception for 60 guests was held following the ceremony, at the home of the bride's parents, where Mr. E. T. Watson proposed the toast to the bride. A three-tiered cake centred the supper table which was decorated with vases of lilies of the valley and lighted by tall white tapers in silver sconces. For a Mainland honeymoon, the bride donned a brown tailored gabardine coat over her wedding ensemble. The couple will make their home in Victoria.

THOMAS—PARSONS

At a quiet ceremony yesterday afternoon in the chapel of St. John's Church, Rev. T. L. Leadbeater officiated when marriage vows were exchanged between Melba Marie, daughter of Mr. and Mrs. M. E. Parsons, 1605 Rebecca Street, and Robert Llewellyn Thomas, son of Mr. and Mrs. Robert Thomas, 1029 Burdett Avenue. Escorted by her father, who gave her in marriage, the bride was attired in a misty blue dressmaker suit with brown straw hat trimmed with blue flowers, brown accessories and a mauve orchid en corsage. Miss Diana Hartshorne, wearing a cerise dressmaker suit with navy blue hat and accessories, and a corsage bouquet of blue irises and lilies of the valley, was the bride's only attendant. Mr. Jack Vallance assisted the bridegroom. A small reception for relatives and close friends was held at the home of the bride's parents. The wedding cake, flanked by vases of narcissi, centred the table and was cut by the bride.

After the honeymoon at Shoal Harbour, the couple will make their home at Abbotsford for the present.

LONDON (CP)—Nigel Colman, Conservative member of Parliament for Brixton, from 1927 to 1945, has been elected chairman of the National Union of Conservatives and Unionists Associations.

SPRING is the time to have necessary repairs or alterations made to YOUR FUR COAT and to have the work properly done take it to

R. C. Gordon
Victoria's Manufacturing Furrier
306 Central Bldg.
620 View St. B 2512

CHILD'S SULKY SPELLS WORRIED HER UNTIL...

If your child has moody, cross, irritable spells for what seems to be no reason, watch for "hidden" constipation. Oftentimes, youngsters' bowels, altho moving regularly, do not move completely. As a result, harmful wastes remain in the intestines, making the child listless, peevish and not feeling like eating. What may be needed is Children's Own Tablets. They help give the thorough evacuation that quickly helps make most children feel like their usual happy selves. Pleasant tasting, small, easy to swallow, Children's Own Tablets are especially prepared for kids from 4 to 14. Only 25¢ at your druggist. Get a box today.

The Charm that is you

Your shining hair piled softly upon your head—giving you that "cared for" appearance. LET OUR EXPERT STYLISTS give you the permanent most suited to you

THE MARGO BEAUTY SALON
718 Yates E 4023

CONSTIPATED
Bilious?
.... TAKE BEECHAM'S VEGETABLE LAXATIVE PILLS FOR QUICK Relief
Beecham's LAXATIVE PILLS

The Nutshell
617 FORT ST
FOR THE NICEST
• BREAKFASTS
• LUNCHES
• TEAS
• DINNERS

"RODEX" COATS
THE PERFECT TOPCOAT FOR WOMEN
GUARANTEED HARRIS TWEEDS—Advance Styles Always!
1107 GOVERNMENT ST. GORDON ELLIS Ltd

ffrench's Dog Remedies
We Carry a Complete Supply of This Well-Known Line of Dog Remedies
THE OWL DRUG CO., LTD.
Prescription Specialists for Over Fifty Years
Campbell Bldg., Cor. Douglas and Fort Phone E 2112

Stunningly Styled for Spring

We think that the smartest color for Spring dresses is Navy Blue trimmed with lace ... smart for every occasion. And speaking of occasions, our stock of pastels in crepes and silks are suitable for that less formal wedding. Sizes 11 to 19.

$14.95 and up

Lyle's for Smarter Styles
1441 DOUGLAS STREET
Empire 9622

AIR-MIST CLEANING
Thoroughly cleans and restores original colors and sheen
★ CARPET CLEANING
Garden 4952
715 VIEW STREET

SLACKS
Out of this world! Cohama cloth slacks beautifully cut. fly or drape front
8.95 and 10.95
Mae Meighen
[illegible] FORT AT QUADRA

FOREMOST IN FASHION
★ DRESSES
★ SUITS
★ COATS
Mary Constance DRESS SHOP 784 FORT ST.

A dream look you can buy!

It's the soft, natural look of a ZOTOS Cold Permanent ... lovely to see and to touch, easy to manage. This Spring be sure your permanent is a ZOTOS.

Phone for an appointment today. Ask for a ZOTOS IMPERIAL CREAM COLD PERMANENT or a ZOTOS REGULAR CREAM COLD PERMANENT.

Developed ... by the makers of the famous ZOTOS *Machineless Permanent Wave.*

ASK FOR A ZOTOS PERMANENT WAVE

Australia Gets Chinese Silks

SYDNEY, Australia, May 4 (CP).—Good news for Australian women was the arrival recently of a token shipment of Chinese silks and satins flown to Sydney by the Roy Farrell Export & Import Co., which began an air freight service to China in February. They were the first satins and silks to arrive from China for [illegible]

The goods included underwear materials and cotton napery. A token shipment of seagrass for furniture manufacture also was in the plane.

The air service, the first international air merchandise service in the world, was started with the object of establishing an Australian market in China.

Operated by two Americans and an Australian, three and one-half tons of Australian goods, which left Sydney on the pioneer flight, reached Shanghai 33 hours later, and were sold within six hours.

For Brides-Elect

Mrs. F. D. Nelson, who has just arrived from London, England, to join her husband, Lieut. Nelson, was the guest of honor at a miscellaneous shower arranged by Mrs. E. W. Rhodes and Mrs. T. A. Simmons, at the home of the latter, [illegible] The honoree was presented with a corsage of pink and white carnations and later a large gaily decorated box containing many handsome and useful articles. The invited guests were Lieut. and Mrs. F. D. Nelson, Miss Margaret Rhodes, Miss Eilean Rhodes, Mr. and Mrs. R. T. Batey, Mr. and Mrs. H. A. Batey, Mrs. J. Batey, Mr. and Mrs. A. L. Young, Mr. T. A. Simmons, Mr. J. D. F. Bullen, Miss Joyce Dixon, Mr. and Mrs. J. W. A. Green, Mrs. W. E. Bardsley, Mr. and Mrs. J. A. Reif, Mr. Allan Rhodes, Miss Edythe Frayne, Mr. and Mrs. A. Ruffell, Mrs. Smith, Mr. O. F. Smith, Miss P. Klatt, Miss M. N. Comber, Mr. G. Harrison, Mr. G. E. Simmons and Mr. D. A. Simmons.

Mrs. G. H. Sedger and Mrs. R. D. Sedger were joint hostesses recently at a tea given in honor of Miss Gladys Beard, R.N., whose marriage to Mr. Walter Lock will take place shortly in Melville, Sask., the home of the bride-to-be. Presiding at the tea urns were Mrs. [illegible] G. W. Tindall. The bride-to-be and Mrs. F. Lock were presented with corsages of sweetheart roses and sweet peas. The bride-to-be was presented with a winecolored bed throw, the gift of the guests. The invited guests were Mrs. F. Lock, Mrs. O. W. Tindall, Mrs. L. Sutton, Mrs. A. J. Hourston, Mrs. E. Little, Mrs. W. C. Martin, Mrs. G. R. Lunney, Mrs. J. Hutton, Mrs. P. V. Ford, Mrs. F. Sanders, Mrs. E. C. Morris, Mrs. D. A. Tripp, Mrs. R. W. Bell, Mrs. A. G. Ford, Mrs. P. J. Ford, Mrs. H. O. Brenen, Mrs. R. Lott, Mrs. M. MacLean, Mrs. H. MacLean, Mrs. A. Florence, Mrs. T. Gilbert, Mrs. A. Davies, Mrs. W. E. Houston, Mrs. M. Fooks, Mrs. D. Ross, and Misses Margery Tindall, Eva Barker, Alma Hourston and Norma Breneo.

Miss Rose and Norma Tucker were joint hostesses Friday evening at a shower held at their home on Ellice Street, to honor Miss Margery Newman, a May bride-elect. The bride-to-be was presented with a lovely corsage. The many useful gifts were displayed beneath a gaily decorated umbrella. Refreshments were served. The invited guests were Mrs. R. Grant, Mrs. O. Hughes, Mrs. N. Tucker, and Misses Elsie Pistol, Ruth Morgan, Gay and Robin Grant, Mary Rankin, Ina, Marge and Violet Newman.

Mr. and Mrs. T. W. Salter, 4157 West 13th Avenue, Vancouver, entertained recently in honor of Mr. and Mrs. G. (Mike) Clarke, who were married on May 1 in Victoria, and will make their home here. A buffet supper was served and the toast was given by Mr. Robert O'Brien.

The Knights and Dames of the Thistle entertained recently at a miscellaneous shower in honor of Miss Betty Cameron, a May bride-elect. Mrs. G. Kelman, the honoree's grandmother, and Mrs. I. Craigdallie were the hostesses. The guests included Mrs. G. Kelman, Mrs. H. Cameron, Mrs. H. Preston, Mrs. R. Watt, Mrs. R. Gray, Mrs. D. Randall, Mrs. Davy, Mrs. H. McIntyre, Mrs. D. Wyler, Mrs. I. Langford, Mrs. I. Gidden, Mrs. B. Craigdallie, Mrs. W. Angus, Mrs. T. Craigdallie, Mrs. T. Alexander, Mrs. I. Allan, Mrs. E. Whyte, Mrs. T. Bridges, Mrs. T. Donald, Mrs. A. McMillan, Mrs. T. Hartley, Mrs. I. Roy and Mrs. I. Barnet.

Miss Mary Wakelyn, a May bride-elect, was presented with a silver cake plate on Friday evening when Mrs. C. M. Granlin, "Old Orchard House," Michigan Street, entertained. The honoree also received a corsage bouquet of gardenias, and red roses en corsage were presented to her mother. The guests were Mrs. H. G. Wakelyn, Mrs. George J. Wakelyn, Mrs. James Waddel, Mrs. Leslie Lamb, Mrs. W. Williams, Mrs. Jack Lamb, Mrs. H. N. Mills, Mrs. R. R. Haselman, St. Paul, Minn., Mrs. R. T. Waymark, Mrs. Derek Granlin, Mrs. M. A. Stout and Mrs. R. Moore.

Mrs. J. Smith, Mrs. H. Bates and Mrs. J. Newman were joint hostesses at a miscellaneous shower on Wednesday at the home of Mrs. J. Smith, in honor of Mrs. Cynthia Smith, who recently arrived from England. Upon arrival the honoree and her mother-in-law Mrs. Sam Smith, were presented with corsages of pink rosebuds and sweet peas. The guests were Mrs. W. Arnot, Mrs. D. Anderson, Mrs. H. Bruce, Mrs. R. Campbell, Mrs. J. Gourlay, Mrs. M. Moloney, Mrs. A. Macdonald, Mrs. J. McNair, Mrs. E. Rodgers, Mrs. A. Ellison, Mrs. A. Templeton, Mrs. S. Smith, Sr., Mrs. H. English, Mrs. D. Smith, Mrs. E. Denton, Mrs. W. Newman, Mrs. V. Simmons, and Misses B. Campbell, D. Newman, A. Campbell, V. Smith and J. Gourlay.

Marietta Logan Crowned May Queen

A RECORD crowd gathered to witness little Marietta Logan crowned queen at the eighth May Day celebration held in Esquimalt Wednesday, which featured a Maypole dance by pupils of Lampson Street School and dancing and songs by other youngsters.

"Queen" Marietta was attended by four of her classmates as princesses: Sandrina van Alphen, Grace Thompson, Pat Cornthwaite and Pat Dickinson. The crown was placed on her blonde curls by Mrs. Enid Murray.

The train bearer, Marlene Booth; the prince, Sheila Murray; the crown bearer, Catherine Dixon, and the mistress of the robes, Mrs. W. Petrie, are also pictured above.

Sponsored by the Esquimalt Community Club and the municipal council, the gala affair was opened by Reeve T. Hadfield.

Women's Institutes

Lake Hill Women's Institute will meet on Monday, at 2 p.m., in the institute room.

Esquimalt Women's Institute met at St. Paul's Church House, with Mrs. R. Garrett in the chair. Silent tribute was paid to the memory of a faithful member, Mrs. M. Nicol. Mrs. O. Wise reported 10 articles finished for the Red Cross. Mrs. A. H. Fea congratulated the Esquimalt Community Club on the splendid May Day program at the crowning of the May queen. Plans were made for a tea to be held on Wednesday, May 8, from 3 to 5 at the home of Mrs. J. T. Jones, 1018 Bewdley Street. Visitors bring their own sugar.

The Shawnigan Lake Women's Institute met recently at the home of Mrs. F. Wilcock, with Mrs. E. O. Olbson presiding. The institute's lifebuoy was reported to have been recovered with canvas. A donation was voted towards the work of the Salvation Army. Mrs. W. Maitland gave an interesting account of a recent Women's Regional Advisory Council meeting in Victoria which she attended as liaison officer for this district.

WELLS TO AID FARMERS

NEW DELHI (CP).—In an effort to bring all available land in the Province of Delhi under the cultivation of vegetables or other foods, 500 large wells will be sunk on a subsidized basis and 20 motor trucks will be provided to carry manure for food growers. About 1,000 tons of extra food was expected from the measures taken.

St. John Ambulance Brigade Activities

All officers and N.C.O.s of St. John Ambulance Divisions and Victoria Centre Committee are invited to attend a meeting on Wednesday, May 8, at 1230 Government Street, to meet Mr. W. J. Bennett, director of ambulance and commandery commissioner, who is in Victoria from Ottawa for the Dominion trophy competitions.

There is still time to register for the first aid class which started on Thursday, May 2. Telephone secretary, G 5436.

Victoria Nursing Division No. 61 will hold its regular meeting on Monday, May 6, at headquarters.

Oak Bay Nursing Division No. 178 will meet on Tuesday, May 7, at 8 p.m. at 1230 Government Street, and Oak Bay Cadets No. 178C will meet on Friday, May 10, at the Old Oak Bay High School at 4 p.m.

A. J. Dallain Nursing Division No. 310 will meet on Friday, May 10, at 8 p.m., when Dr. L. Bapty, divisional surgeon, will lecture on poisons. Any members of the nursing divisions interested in this subject are invited to attend.

Victoria Ambulance Division No. 86 will not hold its regular meeting on Thursday, May 9, but will attend the meeting at 1230 Government Street on May 8 instead.

MARTLEY, England (CP).—A mole unearthed a silver coin, dated 1561 in this Worcestershire village.

Y.P. Organizations

Members of St. John's A.Y.P.A. met recently at the home of Irene Noel and enjoyed an evening of court whist. Prize winners were Meryl Stebbing and Norma Balfour. This morning there will be the Young Peoples' Corporate Communion and Fellowship Breakfast at 8 a.m. A bowling party has been arranged instead of the usual meeting, and members are asked to meet outside the bowling alley at 8 p.m.

WORK OF VEINS

The veins are blood vessels which return the blood from the capillaries toward the heart.

TELEPHONE E 2513

Harold S. Timberlake
OPTOMETRIST
HAVE YOUR EYES EXAMINED REGULARLY
647 YATES STREET APPOINTMENTS: 9 to 5:30

Select your SUNNY DAY PLAY THINGS Now!

We had a taste of Victoria's OWN weather last week, and although we MAY still have some Clouds they will be lined with Silver thoughts of Play Days just ahead, and we suggest that NOW is the time to make your selections, while the variety is complete and most tempting.

Two and Three-Piece Play Suits, Seersucker and Cotton Dresses, Shorts in White and a wonderful range of colors, and such exotic creations in One and Two-Piece Bathing Suits as would mark the wearer as a sophisticate even at Palm Beach or Waikiki.

Eddy's Ltd. Women's Wear
Modern Store for the Modern Woman
1661 DOUGLAS

FOR OUTDOOR and INDOOR WORKERS
Minor accidents, such as strains, sprains, burns, cuts and bruises happen every day to outdoor and indoor workers.
That's why so many thousands of Canadian workers use OLYMPENE—they know how quickly it soothes pain away and brings speedy relief.
Olympene is particularly good for sore and tired feet and relieves Athlete's Foot.
Get a bottle of Olympene to-day, and keep it handy . . . you may need it tomorrow.
SOLD AT ALL DRUGGISTS..
OLYMPENE
THE ANTISEPTIC LINIMENT

Britain Delivers the Goods
Well, they have just delivered the very latest in Fish and Chip Ranges to us. It adds us that we will be able to give lovers of real Old Country flavored Fish and Chips the most delicious servings in the city because Britain delivered to us we can deliver deliciousness to you and yours
JUBB'S FISH AND CHIP CAFE
98 BURNSIDE ROAD WEST at WASCANA B 3695
OPENING FOR BUSINESS TODAY
Hours. 9 A.M. to 7 P.M. 12 to 7, Sunday

Support Your Candidates for May Queen
ATTEND THE
BAND CONCERT
AT BEACON HILL PARK
MAY 8 - 3 P.M.
MUSIC BY VICTORIA BOYS' BAND
CANDIDATES FOR QUEEN WILL BE IN ATTENDANCE

KEEP YOUR HANDS SOFT AND BEAUTIFUL
Now that SEALSKIN is here, your hands can be more beautiful than ever before. SEALSKIN, the new protective skin cream, forms a durable, invisible waterproof glove that is death to dishpan hands.
Strong soaps, even acid solutions, present no problem to SEALSKIN — and SEALSKIN helps nature heal hands that are rough and sore.
SEALSKIN is inexpensive. Try some today—your neighborhood drug, grocery, department store or beauty shop has it.
Canadian Representatives Birch-Jones & Company Vancouver
Sealskin

Coffee Lovers...IT'S BACK AGAIN!
You can now get MAXWELL HOUSE COFFEE in a Super-Vacuum Tin packed by the VITA-FRESH PROCESS!

NEWS indeed! You can now buy Maxwell House with all its *extra-rich* fragrance and flavor vacuum-packed in a Super-vacuum Tin!
Straight from the roasting ovens, this glorious coffee is vacuum-sealed by the wonderful Vita-Fresh process. None of its fragrant goodness can get out . . . no flavor-destroying air can get in. It comes to you *truly* roaster-fresh. Available in both Drip and Regular Grinds.
MAXWELL HOUSE COFFEE
"GOOD TO THE LAST DROP"
Contains superb Latin-American coffees · Expertly Blended · Radiant roasted for extra rich flavor
A Product of General Foods

Get in step!

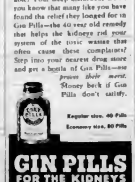

why lack pep?
Back bothering you? Rheumatic Pains making your days miserable? Your sleep disturbed? Don't you know that many like you have found the relief they longed for in Gin Pills—the 40 year old remedy that helps the kidneys rid your system of the toxic wastes that often cause these complaints? Step into your nearest drug store and get a bottle of Gin Pills—see *proves their merit.* Money back if Gin Pills don't satisfy.
Regular size, 40 Pills
Economy size, 80 Pills
GIN PILLS FOR THE KIDNEYS
(In the U.S.A. ask for Gino Pills)
National Drug & Chemical Company of Canada, Limited

There's Something So Right
. . about the new prints for Summer
jerseys . . . crepes 13.95 to 19.75
E 7914 MISS M. E. LIVINGSTON, 614 View
CROWN MILLINERY PARLORS (Victoria) LTD.

"FRUMPY" or fascinating
IT'S almost incredible that a garment so comparatively small . . . so light . . . can be so important. But a correctly fitted foundation may be all that is necessary to transform a "frumpy" figure into a fascinating one. Take your corsetiere's advice and wear the Nature's Rival garment that will control your curves into fascinating lines *with comfort.* And Nature's Rival "Alphabet" bras come in four cup sizes for perfect support.
NATURE'S RIVAL

Men and women of distinction proudly wear Tavannes . . . the superb Swiss time-piece of unexcelled accuracy and matchless beauty. Sold in many models by leading jewellers . . . at surprisingly moderate prices.
Truthfully TAVANNES Watches
TIME THE WORLD

How to Combat RHEUMATIC PAIN
Rheumatic pains may often be caused by excess uric acid, a blood impurity that should be extracted by the kidneys. If kidneys fail, and excess uric acid remains, it may cause severe discomfort and pain. Treat rheumatic pains by keeping your kidneys in good condition. Get and use Dodd's Kidney Pills. Dodd's help your kidneys get rid of trouble-making poisons and excess acids—help you feel better. See what Dodd's can do for you. 137

Relieve Your Fretful, Feverish TEETHING BABY
This Simple, Trustworthy Way Thousands of Mothers Praise So Highly
Why let your teething baby fret and lose needed sleep when Baby's Own Tablets may keep your restless, feverish little one comfortable and peaceful. Used by young mothers for over 40 years. No "sleepy" stuff — no dulling effect. Easy to take — quickly crushed to a powder, if desired. At the first sign of teething fever, be sure — try Baby's Own Tablets. See how quickly they help relieve feverishness, soothe irritation and promote healthy sleep. Try Baby's Own Tablets, too, for upset stomach, constipation and other minor ailments. 25c.

Jubilee Regatta to Be Biggest In History of Pacific Coast

The first week in July is a big week for Vancouver and for sailing enthusiasts all along the Pacific Coast. Not only will the city celebrate its Diamond Jubilee that week but about 400 boats will gather there for the July Regatta of the Pacific International Yachting Association, [illegible] Coast.

Royal Victoria Yacht Club will send about 25 craft, chiefly star class lightnings and snipes, and competitors will come from every yachting club on Puget Sound. Many large power boats are also expected from California.

First big regatta of the P.I.Y.A since the Bellingham meet in July, 1939, it will attract ships of every kind, from small sailing and power craft to sleek 85-foot yachts.

Headquarters will be the Royal Victoria Yacht Club, where Commodore Harold Jones, who is also head of the regatta committee, will be host to visiting clubs, and social events will mark the close of each day's activities.

Main event of the regatta will be the match race in which the finest craft from each city will compete for the cup donated by the City of Vancouver in honor of its 60th anniversary. Prominent among the events of the four-day meet, July 1 to 4, will be sailing races, but trawler cruisers will also take part.

Two Victoria representatives on the regatta committee are E P (Ned) Ashe and Andrew Wright, and [illegible] hands of this committee and one appointed by the City Council.

Among the boats taking part will be Commodore Jones' brand new 65-foot Spirit; Maple Bay's speedy 18-foot lightnings, and entries from Cowichan, Nanaimo, and other island clubs.

Commodore Benny Nickells will lead the contingent from Victoria; Dr George Bissett will cross in Salishan, a motor-sailer that is a newcomer. Fleet Captain Jack Holden is entering his Richmond II; Max Young will be there with Cherie; and Andrew Wright will sail Margaret D, with Rear Commodore W. H. Golby as first mate.

Power boats also will be well represented. Mr Miller is entering Dawn, Andrew de Mellon will race Nomad, F M D Roberton, Iola, and Dick Lipsey, Alcopa.

Esquimalt Men Will March in London Victory Parade

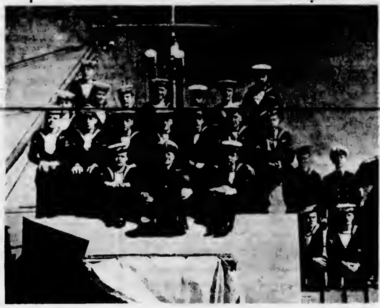

TWENTY-TWO naval veterans from the Pacific Coast Naval Command who will take part in the Empire Victory Parade in London, June 8, are pictured above. All have seen service against the enemy during the World War and have an average service time of six years. Due to sail from Canada for the United Kingdom at the end of May, the Pacific Coast contingent left for their homes on leave prior to reporting to Halifax.

Front row, left to right, are: A.B. J. H. Flynn, R.C.N., of Regina; P.O. David Sadler, R.C.N., of Victoria; Stoker E. J. Gillingham, R.C.N., of Montreal; Ldg. Stoker Nick Shewchuk, R.C.N. of Lanoni, Alta.; Stoker Gerald E. Jamieson, R.C.N., of Edmonton.

Second row, left to right: Ldg. Sig. Michael Ciz, R.C.N., of Daysland, Alta.; A.B. Jack Walker R.C.N., of Ottawa; Ldg. Sea. Norman G. Evans, R.C.N. of Vancouver; A.B. Thomas H. Hunt, R.C.N., of Sault Ste. Marie; Ldg. Sea. William R. Brookbanks, R.C.N., of Windsor, Ont.; Stoker Richard I. Leighton, R.C.N., of Prince Rupert, B.C.; A.B. J. A. Molleni, R.C.N., of Vancouver; Tel. D. Chambers, R.C.N., of Regina; P.O. R. J. Boon, R.C.N., of Vancouver.

Back row, left to right: Ldg. Sea. Frank Heathcote, R.C.N., of Vancouver; A.B. Stanley King, R.C.N., of Carbon, Alta.; Ldg. Sea. Sidney Pegg, R.C.N., of Glenevis, Alta.; A.B. Melville Dunne, R.C.N., of Brooks, Alta.; Ldg. Sea. Norman Kelly, R.C.N., of Toronto; A.B. Alex Moshuk, R.C.N., of Michel, B.C.; Sig. Harold J. Fee, R.C.N., of Lucky Lake, Sask., and A.B. Jack Larkman, R.C.N., of Peterborough, Ont.

Stoker P.O. David H. Sadler, R.C.N., of Victoria, is pictured in the lower photograph. Like the rest of the contingent, he spent most of the war years taking part in the Battle of the Atlantic.

—R.C.N. Photo.

STO. P.O. D. H. SADLER

Weather Forecasts

Vancouver and Vicinity—Cloudy at daybreak till noon. Northwesterly winds, 10 miles per hour, increasing to 15 miles per hour during afternoon.

West Coast of Vancouver Island—Cloudy at daybreak, clearing in afternoon, with northwesterly winds, 15 miles per hour.

North Coast of Vancouver Island—Cloudy, with widely scattered rain [illegible] ing in afternoon. Winds northwesterly, 15 miles per hour.

City Will Fight Damages Claim

The fire wardens will recommend that the city disclaim any responsibility in connection with a claim for $500 fire damages to wedding gifts alleged to have occurred April 3 at 456 Kipling Street because of negligence on the part of the fire department, Alderman H. M. Diggon, chairman, stated yesterday.

The fire wardens have made two investigations into the circumstances and have come to the conclusion that there is no evidence of negligence, Ald. Diggon stated.

The claim was entered by Mr and Mrs. F. Clifford Rogers, who declared the fire department had attended the blaze at 11 30 p.m. and declared that it was extinguished. They claim to have left the house on this assurance and allege that the fire broke out again, causing $500 damage to wedding presents.

Ald. Diggon said the city solicitor had been instructed to fight the claim should it become the subject of litigation.

Young Music Lovers Will Hear Symphony

Eager young members of Victoria's Junior Symphony group will be among the enthusiastic listeners on May 29 when the Philadelphia Symphony, conducted by Eugene Ormandy, is heard in Vancouver.

Some 40 members of the junior group, organized three years ago, will make the trip to the Mainland to hear the world-famous symphony orchestra. They will be accompanied by Mrs. R. E. Collie and Mrs. J. R. Yeend, of the Junior Symphony Auxiliary, which is arranging the trip. Mrs. W. W. McGill, president, is in charge of arrangements.

The junior group is directed by Melvin Knudsen.

Art Centre to Open Soon Is First Step to Bigger Things

Victoria is on the way to having a permanent art centre. Early next month the Little Centre, a place for artists and their friends to meet, will be opened in the 900 block on Yates Street, under the sponsorship of the Canadian Federation of Artists, Vancouver Island Region.

With splendid lighting, interior [illegible] colors, cream and vermilion, and a 70 by 25-foot floor space, the new centre will be available for art exhibits, lectures, films and other community interests.

"This is not an art centre worthy of a capital city like Victoria," Hon. Mark Kearley, head of the Vancouver Island region, said yesterday, "but in time we hope to have a real centre, where groups of every kind can meet to enjoy paintings, music, ballet, and related arts. This is a pioneer venture, something on a very small scale."

The Federation, numbering some 180 members, also hopes to inaugurate free art classes for school children, if the province will lend its support. Ex-service men will also be welcome at Little Centre.

Public support will be needed by the Federation in order to maintain and expand the centre.

"We feel that it deserves the support of all men and women who believe the arts should play a more important part in the life of our community," Mr. Kearley stated.

[illegible] clude Miss Kathleen Agnew, Cmdr C. T. Beard, M.L.A., Miss Margaret Clay, Lady Drayton, Mrs. Nancy Hodges, M.L.A., Mrs. Jean Mutter, Mrs Walter Nicholl, Mrs Will Spencer, Mrs Ina D. D. Uhthoff, Miss Sara Spencer, Mrs Calder Waugh, A. H. Sutherland, Maj. H. Tasker-Taylor, and Maj. H. C. Holmes.

Donations may be mailed to the Bank of Montreal, 1200 Government Street, and marked "Little Centre Account."

Traffic Safety — City police will give lectures to school children throughout the city as part of the nation-wide traffic safety program which starts May 15, Inspector John Blackstock stated yesterday.

Announcements

You Are Invited by Father T. J. Mangan, pastor of Sacred Heart Church, Lake Hill, to the ceremony of the turning of the first sod for the new parish school scheduled to take place Sunday afternoon, May 5, at 3 o'clock. His Excellency Bishop Cody will officiate and deliver the occasional sermon. Pontifical Benediction will be held on the site of the school on McKenzie Avenue. Afternoon tea will be served at the home of Mr and Mrs. J. Hourigan, 891 McKenzie Avenue.

Citizens Protest Meeting against Chlorination to be held in the council chamber of the City Hall, Wednesday evening, May 8, at 8 o'clock. December 4, 1943, citizens voted 1,692 for chlorination, and 4,269 against. The meeting is called to demand that the will of the people be carried out. If you want to get rid of chlorination attend this meeting and vote accordingly.—Anti-Chlorination League.

Alcoholics Anonymous. Is excessive drinking making your life miserable—causing loss of income, position and the respect of your family and friends? If you are honest with yourself, and sincerely desire release from this handicap, then there is a solution to your problem. Free and confidential information. Apply P.O. Box No. 1, Victoria, B.C.

Attention! Parents' Institute, Memorial Hall, May 9-10, 1.30-4 p.m., 8-10 p.m. Tickets for complete Institute, 75c, each, 50c, for one day. Obtainable from presidents of Parent-Teacher Associations, or Mrs. G. W. Pottinger, G 3836.

Robert Burns McMicking Chapter I.O.D.E., 30th birthday tea, May 18, home of Mrs. A. W. Johns, 1515 Despard Avenue, 3-5 o'clock. Admission, 50c.

Salvage Collection — Fairfield, Fernwood this week. E 3413.

The Kit Kat, 818 Douglas Street—Victorian pleasing and befitting rendezvous for receptions, private parties, banquets. For reservations phone E 0933. Wedding cakes and icings. Full course luncheons, 11 to 2, 50c. Afternoon teas in quiet, restful surroundings. Closed Sundays.

Mr. and Mrs. F. Jubb wish to announce that they are now open for patronage at their new Fish and Chip Cafe, 98 Burnside Road West at Wascana. Specializing in fish and chips with that real Old Country flavor. Business hours, 9-7 daily, 12-7 Sunday. B 3695.

Handicraft Classes at Y.W.C.A.—Finger painting, starting Tuesday, May 7, at 8 p.m., Miss Marian James instructing; registration, $1.25. Elementary toy making, starting Thursday, May 9, at 7.30 p.m., Miss Dorothy Lowe instructing; registration $1.25. Phone immediately, G 7179.

Oak Bay Community Centre Art Club presents "Old Masters and New," with two films and an address by Mr. W. P. Jeune, at the premises adjoining old Oak Bay High School, Oak Bay Avenue, Wednesday, May 8, 8 p.m. Admission, 35c.

For Sale at Last, Longlow House, the home so many know and want, opposite Colwood Golf Links. Phone owner, Mrs Hester Wilkinson, Belmont 55X, or studio, E 2711, for appointment.

A Service of Institution will be held at St. Paul's Church, Esquimalt, tomorrow morning at 11 o'clock by the Bishop of British Columbia, when the Rev. H. H. Creal will be installed as the new rector.

Solve Your Entertainment Problems—raise money for your favorite charity. I have latest 16 M.M. sound equipment for movies—turntable with sufficient volume for dance hall "mike" for announcing. B 1736.

Inglenook Gardens. The welcome sign is always on the gate. Grand showing of early Spring blooms. Special invitation from Mr and Mrs Robert Waddell at 3540 Maplewood Road.

"Chinese Paintings" Exhibit. Last day today, 2 p.m. to 10 p.m., Princess Louise Room, Empress Hotel. In aid of desperate need and relief of Europe.

Schubert Club Recital at First Baptist Church, Tuesday, May 7, at 8:15. Guest artists, Dudley Wickett, Tenor; James Gerry, organist. Admission, 50c.

Women's Canadian Club, Wednesday, May 8, Empress Hotel ballroom, 2 30 p.m. Speaker, Dr. Henrietta Anderson; subject, "Our Own Backyard." Guest day.

Music of Franz Liszt and the musical film "Toscanini" will be featured on the Y.M.C.A. music hour at 8 45 tonight. Public cordially invited to attend.

David B. Caird, Registered Chiropodist. Foot ailments painlessly corrected; short-wave, massage, individually built supports. 723 Fort Street. Beacon 3732.

C.C.F. Klondike Night, Douglas C.C.F. Hall, opposite Saanich fire hall, Tuesday, May 7, at 8 p.m. Games, dancing, tombola, refreshments. 10c admission.

O. H. Lowenberg, 20-21 Winch Bldg., (Spencer's Fort Street entrance), pine steam baths, light baths, massage, neuritic disorders, fractures. E 2311.

Madam Breck, cup reader, at the Wish Bone Grill, afternoons 2 30-4 30.

"Berkeley Square," another colorful U.B.C. Players' Club dramatic triumph, again sponsored by the Victoria Kinsmen, will be presented at the Victoria High School auditorium, Saturday, May 11, matinee and evening. Tickets at Cec Fletcher's Men's Wear and Francis Jewelry.

C.C.F. Spring Tea, Woodsworth Hall, 897 Pandora, Wednesday, May 8, 2 30-5 p.m. Sale of fancywork, flowers and plants. Evening entertainment, 8 p.m. Games, bingo, etc.

Dr. J. F. Tysoe, M.D., wishes to announce that he has returned from service overseas and will practice in association with Dr. D. M. Baillie, M.D., at 306 Union Building.

Open for Business Monday, May 6, 1946. "The Dixie Messenger Service," 932 Yates Street. Parcel and message deliveries our specialty. Phone G 5334 for snappy, reliable service.

Miss Lillian Clement wishes to announce the opening of her new dressmaking shop on May 9 at 1010 Oak Bay Avenue. Phone G 3124.

Get "Island Trails," highways and byways on Vancouver Island, descriptive, illustrated. At book and departmental stores, newsstands. 75c.

Tulips Are Now at Their Best. Harper's, 1566 Despard Avenue. Choose your bulbs for Fall planting now.

Shawnigan Beach Hotel, Shawnigan Lake. Information and reservations, phone Cobble Hill 48. Enlarged dining-room, new rooms.

United Nations Society annual meeting, Monday, May 6, 8 p.m., Memorial Hall. Speaker, Dean Elliott. Open to public.

Dr. W. J. Campbell wishes to announce the opening of his office for the practice of dentistry at Suite 514 Central Building. Phone E 4641.

Progressive Whist, Elks Hall, May 8, 8 p.m. Prizes and refreshments. Bring own sugar. Everybody welcome. Admission, 35c.

Owing to Rev. G. Biddle's illness the proposed address to have been given at the Y.W.C.A. next Friday is postponed indefinitely.

Winning Tickets, St. Joseph's Villa tea - Nos. 207, 271, 287, 257, 212, 245, 238. Doll, Mrs J. W. Bell. Phone E 5897.

Solarium W.A. thanks friends for generous donations to home-cooking sale. Winning numbers 208, 383, 284, 252, 272, 2,000.

Celebrate "V-E" Day dancing and seeing Jantzen Fashion Show. Club Sirocco, Wednesday, May 8. Tickets $1, Owl Druggist.

The Elk Hotel at Comox after being closed for a month for overhaul is now open again.

A.C.T. Ladies' Auxiliary Rummage Sale to be held at 547 Johnson Street, Saturday, May 11, at 9 a.m.

Holiday at Royston Beach Auto Court. Comfortable cabins, $10.50 per week up. Royston, V.I.

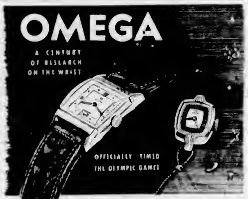

NEW SHIPMENT JUST ARRIVED
KENTON, LTD.
JEWELERS—653 YATES
Corner DOUGLAS and YATES—"By the Clock"

SLEEPING BAGS, WOOL AND DOWN-FILLED AIR MATTRESSES, COT MATTRESSES, WOOL BLANKETS, ETC.
F. JEUNE & BRO. LTD.
570 JOHNSON STREET

Spring Is Here!
And so is our new collection of exceptionally smart trilite floor lamps, trilite torchieres and bridge style floor lamps. Some with beautiful bronze and highlight bases. You'll find a lamp to suit every room and very attractively priced. Just Arrived—Smoker Stands in chrome and plastic with practical, large-size ash tray.
MURPHY ELECTRIC
751 YATES G 1713

SPRING TOOTH HARROWS
McCormick-Deering Spring Tooth Harrows—17 teeth with drawbar, also centre section. Call and get yours tomorrow. Limited number.
THOMAS PLIMLEY, LTD.
VANCOUVER and YATES STREETS G 7161

First Church of Christ, Scientist
VICTORIA, B.C.
Announces a
FREE LECTURE
ON
Christian Science
BY
HERBERT W. BECK, C.S.B.
of San Francisco, California
Member of the Board of Lectureship of The Mother Church, The First Church of Christ, Scientist, in Boston, Mass.
In
The Church Edifice, Chambers and Pandora Avenue
THURSDAY EVENING, MAY 9
At 8 o'Clock
THE PUBLIC IS CORDIALLY INVITED TO ATTEND

Early Delivery of
Oil Burners
Stokers
Heating Systems
Stoves and Ranges
Frigidaires
Beatty Washers
Plumbing
PLACE YOUR ORDER NOW
Andrew Slater
644 JOHNSON ST.

Modernage
BUILDERS, LTD.
PAINTING AND DECORATING
Estimates Without Obligation
DESIGNERS · BUILDERS
"Modernage" Homes, Apartments and Commercial Buildings

INSURANCE
SERVICE AND PROTECTION
All Ones of "Modern Insurance" quoted and written. Automobile, Plate Glass, Fire, Jewelry, Furs, Liability, Bonds.
CONSULT US FOR RATES
MEHAREY & CO.
LIMITED
INSURANCE MORTGAGE LOANS REAL ESTATE
VIEW ST. VICTORIA, B.C.

To Returned Service Personnel
We have some fine Suitings available now. Bring your priority certificate in today.
JACK DAVIS, LTD.
623 YATES
Ladies' and Gents' Tailors

Doll Prams
Wine, Blue or Grey
$12.50
CHAMPION'S, LTD.
727 FORT ST. E 2422

ARTHUR FRYER
For the Best Workmanship in
- CONCRETE
- CEMENT
- TILE
- DRAINS
- SEWER WORK
E 4835

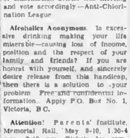

"WHAT'S GOING ON" at
FLETCHER'S
Everybody in Victoria is curious but the answer is simple. We're performing a major operation on our premises and it will be several weeks before the patient is able to receive visitors. In the meantime messages by phone or mail will be appreciated. Our staff is on the job, although behind the scenes.
1130 DOUGLAS ST.
G 7148

"SAY, HE COULD FIX UP THIS ROOF IN A JIFFY—
if he'd just hustle down to the V.I. Hardwood Floor Co. and see about new JOHNS-MANVILLE ROOFING! . . . There's a roofing that really gives good service—keeping its trim, attractive surface season after season!"
How about taking this good advice and coming in tomorrow?
Distributors for All Johns-Manville Materials—Wholesale and Retail
V. I. HARDWOOD FLOOR CO.
707 JOHNSON STREET

TECHNOCRACY
DIGEST
Selling on Leading Newsstands 25c. Three months' trial sub. now offered new readers at reduced rate. Send 50c, name and address to Technocracy Inc., 720 Fort St., Victoria, B.C.
Name
Address

HOW'S YOUR ROOF?
RE-ROOF NOW WITH
JOHNS-MANVILLE ASBESTOS (SHINGLES)
PHONE BEACON 2331
Free Estimates · No Obligation
VICTORIA ROOFING & INSULATION CO.
725 VIEW STREET

A Little Trying
More troubles or, at least, difficulties.
Besides being very short of chocolate coating, the weather has its effect.
Chocolate is very hard to handle in warm weather, so the dipper's lot isn't an easy one when the day is hot.

Welch's
CANDY SHOP
743 FORT STREET

SAUNDERS ELECTRIC SERVICE
- Repairs
- Range Installations
- Motor Installations
- House Wiring
- Additional Plugs
308 DOUGLAS ST. G 7312

CAMPAIGN RIBBONS
Regulation for uniform, miniatures for civies. Maple Leaves, Oak Leaves, Clusters, Rosettes.
SUITS AND UNIFORMS MADE TO ORDER
We can outfit you promptly in the latest in civvies or a smart new uniform.
EFFICIENT REMODELING
St. James Tailors
YATES ST.

FOR MOTHER'S DAY GIFTS, cards and wrappings see our display of hand-crocheted flower jewelry, lavender sachets, etc.
SCOLLARD NEWSSTAND
Prop. MRS. M. LEIPER
1007 DOUGLAS

CHILDREN'S SAILOR SUITS
For boys or girls. Fine quality white drill. Long, wide-bottom pants. Braid trim on collar and cuffs. Lanyard or tie. Anchor crest on sleeve. Sizes 3 to 8 years. 3.95
THE "WAREHOUSE"
1420 DOUGLAS STREET 2 STORES 1110 GOVERNMENT STREET

WHAT ?
You Haven't Heard!
Well, we pay cash for empty beer, local wine and soda bottles, and call for five dozen or more.
Victoria Bottle Exchange
640 DISCOVERY STREET E 0213

We Are Showing a Fine Selection of Quality
Easy and Occasional CHAIRS
In Smart Coverings of Tapestry, Valour, Damask, etc.

Kroehler Cogswell Chairs at	49.50 and 59.50
Easy Chairs,	38.50
to	75.00
Lazy-Boy Chairs	77.50
Occasional Chairs	13.50
to	49.50
Sleepy Hollow Chairs, at	39.50

HOME FURNITURE COMPANY
ON FORT STREET—ABOVE BLANSHARD

Humor and Pathos in Parochial Drama at Capitol

Plenty of laughs and a tear or two highlight "The Bells of St. Mary's," which opens tomorrow at the Capitol Theatre. Bing Crosby and Ingrid Bergman are starred in this brilliant comedy-drama, story of which is spun around a parochial school.

Bing is cast as Father O'Malley, pastor of St. Mary's. His modern methods for educating and rearing the young are in humorous contrast to those of the nuns headed by Sister Superior Benedict, played by Ingrid Bergman. But a threat to the very existence of their beloved school finds priest and nuns fighting side by side, different ways, to avert the catastrophe.

Henry Travers, William Gargan, Ruth Donnelly, Joan Carroll, Martha Sleeper and Rhys Williams head the long supporting cast of this R.K.O. Radio release, made by Rainbow Productions.

Amusements
ON THE SCREEN

Atlas—"They Were Expendable," starring Robert Montgomery and Donna Reed.

Cadet — Sonja Henie and Michael O'Shea in "It's a Pleasure."

Capitol—Bing Crosby and Ingrid Bergman in "The Bells of St. Mary's."

Dominion—Ann Sothern and George Murphy in "Up Goes Maisie."

Oak Bay—"Above Suspicion," with Joan Crawford and Fred MacMurray.

Plaza — "The Crimson Canary," starring Noah Beery, Jr., and Lois Collier.

Rio—"Pillow of Death," starring Lon Chaney and Brenda Joyce.

York—Paul Robeson in "Emperor Jones."

Bing Crosby Stars in Capitol Film

Joan Carroll, as a discouraged pupil, returns her graduation dress to Ingrid Bergman and Bing Crosby, who star as leaders of St. Mary's parochial school. Leo McCarey directed Rainbow Productions' heart-warming drama, "The Bells of St. Mary's," which opens at the Capitol tomorrow.

Thrilling Action In Atlas Picture

One of the most welcome news items to come out of Hollywood in some time is that announcing the return to the screen of Robert Montgomery! . . . The popular M-G-M star, who has been on Navy duty in the Pacific for the past four years, will be seen tomorrow at the Atlas Theatre in "They Were Expendable" . . . This is the picturization of W. L. White's best-seller novel of the heroic fight of a squadron of PT boats who helped defend the Philippines from Jap invaders during early stages of the war . . . The story is packed with excitement, thrills and adventure . . . John Wayne co-stars with Montgomery, and a top-action cast includes Donna Reed, Jack Holt and Ward Bond

Ann Sothern, George Murphy Adroit Team at Dominion

That heroine of the common man, Maisie Ravier, is back on the screen again in "Up Goes Maisie," which ends tomorrow night at the Dominion Theatre, and she is more pert, more indignant, more man-chased than ever.

But you can't keep our Maisie down, and in the newest installment of her laugh and love life she bravely starts out to get a secretarial job only to become involved in the plans of her latest admirer, George Murphy.

Ann Sothern in the role which, at this point, no one will ever be able to take away from her is once again the irresistible Maisie to the life.

George Murphy fills the role of her latest dream man to perfection and excellent supporting work is offered by Hillary Brooke, Horace McNally and Ray Collins.

"Inner Sanctum" Mystery Filmed

"Pillow of Death," Universal's latest Inner Sanctum mystery, comes tomorrow to the Rio Theatre. Lon Chaney is starred in the new thrill picture which features Brenda Joyce, J. Edward Bromberg, Rosaline Ivan and other favorites in its supporting cast.

Chaney is seen in the role of an attorney who becomes criminally involved in a series of murders.

The ingenious screenplay points the finger of suspicion at various other characters in the story and the result is said to be an outstanding achievement in suspenseful entertainment.

Paul Robeson Stars in Stirring Negro Drama

"Emperor Jones," which comes to the York tomorrow with a midnight showing tonight, is the play that first brought world-wide acclaim to Eugene O'Neill as a playwright, and the screen version, as prepared by DuBose Heyward, author of "Porgy," follows the original faithfully. However, the first part of the picture is devoted to a colorful account of the early part of Brutus Jones' life, things that were only referred to in the dialogue of the stage play.

Under the excellent direction of Dudley Murphy, "Emperor Jones" moves through a colorful succession of sequences, taking in Jones' home in South Carolina, then to the flats and night clubs of Harlem and on to Haiti, where the most stirring drama of the story is enacted.

Your Daily Forecast

By EDWARD A. WAGNER

PLANETARY GUIDE FOR SUNDAY, MAY 5, 1946

Keywords for the Day: Harmony, opportunity, friendship.

Sunday in General—Those who put home and family interests first will gain most from this day. Satisfying mental and emotional relationships develop by afternoon. Watch an urge to extravagance and misjudgment after dark.

If May 5 Is Your Birthdate: "Many happy returns." Famous persons born on this date include: Alice Faye, movie actress; Tyrone Power, movie actor; Wavell, British general, Rear-Admiral Robert E. Perry.

Your Year Ahead—Develop some interest in mathematics and mechanical affairs this year. It will stand you in good stead. New and improved harmony with kin and neighbors in forecast. Be slow to risk large sums without security.

PLANETARY GUIDE FOR MONDAY, MAY 6, 1946

Keywords for the Day: Revision, mechanics, news.

Monday in General—Good mechanical ideas come to light or are made effective now. Dealings with women and the public require special tact, but much is accomplished if emotions are kept well controlled and moods ignored.

If May 6 Is Your Birthdate: "Many happy returns." Famous persons born on this date include: Orson Welles, actor-director; Sigmund Freud, psychoanalyist; Robert E. Peary, discoverer of the North Pole.

Your Year Ahead—New and unexpected sources of gain and benefit show up in your life this year. Do not permit yourself to be too restless or changeable. Action, study, enterprise count for much. News is good and agreements prosper you.

(Released by Consolidated News Features, Inc.)

Saanich Recreation Group Plans Policy

Operating policy of the Saanich Recreational Council was laid down at a meeting of the group held recently in the City Hall.

The group decided that any area of Saanich wishing to have supervised playgrounds should first set up a promotion committee of people residing in that area. Any assistance necessary in the setting up of such a project will be provided by the council on request.

A request that Tolmie pupils be allowed to use Rudd Park for baseball during school recesses was granted.

Mrs. W. H. Grimm was appointed corresponding secretary, succeeding Mrs. H. Ballantyne. A. Murphy, Ainslie Worthington and F. C. Parker were appointed to organize evening games for older groups as soon as possible.

Donations were acknowledged from the Saanich Municipal Council and School Board and grants have been promised from various P.-T. A.'s and Women's Institutes.

Trustee E. C. Head of Saanich was chairman. The next meeting of the group will be held in the City Hall on Friday, May 31, at 8 p.m.

Military Activities

203rd (R.) A.A. BATTERY, R.C.A.

Orders by Capt. W. J. R. Peers, officer commanding.

Duties—For week ending May 11, orderly officer, Lieut. T. O. Dalzell.

Parades—Tuesday, May 7, Bay Street Armoury, 19 45 hours, battery parade.

W. J. R. PEERS, Capt.
Officer commanding, 203rd (R.) A.A. Battery, R.C.A.

Blend Rhythm, Mystery In "The Crimson Canary"

A trumpeter's distinctive style of playing leads to his apprehension on murder charges in Universal's "The Crimson Canary," which is coming tomorrow to the Plaza Theatre.

Noah Beery, Jr., and Lois Collier are the romantic leads of the exciting mystery drama, set against a musical background. The appearance of Josh White, Oscar Pettiford and Coleman Hawkins and his orchestra, in specialty numbers, adds to the entertainment of the production.

Hawkins and Pettiford are Esquire Gold Award winners in the field of jazz music.

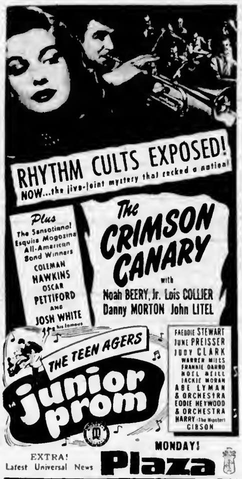

CADET THEATRE
Monday - Tuesday - Wednesday
SONJA HENIE and MICHAEL O'SHEA
in "IT'S A PLEASURE"
Plus
"HER LUCKY NIGHT"
Doors 6.15 Last Complete Show 8.15

YOU'LL WANT TO
Meet Corliss Archer
Campbell Soup's New Show
TODAY — 6:00 P.M.
on
CJVI

You'll Have to Hurry
If You Want to See Noel Coward's Hilarious Comedy
"BLITHE SPIRIT"
On the Stage at the
VICTORIA LITTLE THEATRE—MAY 13-17
Tickets at the Marionette Library—$1.00

METROPOLITAN CHURCH Presents
FEATURE SOUND MOVING PICTURE
"A WOMAN TO REMEMBER"
May 7 and 8—8:15 P.M. Adults, 35c; Children, 20c

Building Permits Total $249,390

Value of Greater Victoria building permits issued last week totaled $249,390. Permits for 26 new homes were included in the total.

Victoria led the list with 27 permits valued at $145,790, followed by Saanich with 16 permits valued at $68,250, and Oak Bay with five permits valued at $19,0[illegible]

Largest items in the city were a roller skating rink, $36,000; a temporary addition to St. Joseph's Hospital, $15,000, and First Methodist Church, $12,000.

Maintaining its lead in residential construction, Saanich accounted for 15 of the permits for new homes. They included: Five rooms, 3841 Ascot Drive, $4,500; four rooms, 1700 Midgerd Street, $3,800; six rooms, 3368 Whittaker Street, $4,000, four rooms, corner of Walema and Saik Streets, $3,400; nine rooms, Queenswood Drive, $9,000; three rooms, 2440 Foul Bay Road, $4,800; five rooms, Central Saanich Road, $5,000; four rooms, 1201 Maywood Street, $5,000; four rooms, 3864 Savannah Street, $3,200; five rooms, 3044 Austin Avenue, $4,000; four rooms, 2894 Austin Avenue, $3,500, four rooms, 880 Jasmine Avenue, $3,750, and two homes totaling $8,000 for which details were not given.

Three permits for homes were issued in Oak Bay including: Six rooms, 2455 Beach Drive, $8,000; five rooms, 1030 Falkland Road, $6,500; five rooms, 2050 Carnarvon Street, $4,200.

Six permits issued in Esquimalt included three new dwellings and represented a total construction cost of $16,200. Permits were for a five-room dwelling at 1170 Munro Street to cost $5,000; five-room dwelling, 644 Head Street, $4,900; four-room dwelling, 301 McNaughton Avenue, $4,000; lunchroom, Victoria View Road, $1,500; addition to [illegible] and addition to recreation hall, Colville Road, $400.

Sunrise and Sunset

MAY

Times of sunrise and sunset (Pacific standard time) at Victoria, B.C., for the month of May, 1946

Date	Sunrise	Sunset	Date	Sunrise	Sunset
1	4 55	19 28	17	4 31	19 50
2	4 01	19 29	18	4 30	19 51
3	4 51	19 30	19	4 29	19 03
4	4 50	19 32	20	4 27	19 04
5	4 48	19 33	21	4 30	19 56
6	4 47	19 35	22	4 25	19 26
7	4 45	19 36	23	4 24	19 57
8	4 44	19 38	24	4 23	19 58
9	4 42	19 39	25	4 23	19 59
10	4 41	19 40	26	4 21	20 01
11	4 39	19 49	27	4 20	20 02
12	4 38	19 41	28	4 19	20 03
13	4 19	19 44	29	4 18	20 04
14	4 35	19 45	30	4 17	19 05
15	4 33	19 47	31	4 16	20 06
16	4 33	19 48			

Meteorological Office, Gonzales Heights, Victoria, B.C.

BIRMINGHAM, England (CP).—To stop book thieving, a "library detective" has been appointed here.

According to Culbertson

Consistent overbidders need to be blessed with more than their normal share of luck, as well as the skill to capitalize fortunate breaks. Note today's deal.

South, dealer.
North-South vulnerable

NORTH
♠ Q 10 6 5
♥ J 10 7 4 2
♦ A
♣ A 7 5

WEST
♠ J 8 4 3 2
♥ 8
♦ J 6 6
♣ Q 6 3 2

EAST
♠ K 7
♥ K 8
♦ K Q 7 6 4 2 2
♣ J 9

SOUTH
♠ A 8
♥ A Q 6 5 3
♦ 10 8
♣ K 10 6 4

The bidding:

South	West	North	East
1 ♥	Pass	3 ♥	4 ♦
4 ♥	Pass	5 ♦	Pass
6 ♥	Pass	6 ♥	Pass
Pass	Pass		

North's bidding was not exactly conservative! His jump raise was sound enough, but his cue bid in the opponents suit was highly questionable, and on top of that he disregarded South's refusal to bid the slam and bid it himself!

The opening lead was the jack of diamonds. The declarer must have been a little nervous, to put it mildly, when he saw the combined resources. Obviously, he might lose a heart, a spade, and a club. The heart finesse resolved the first of his worries, but he still had lots of work before him. He took out East's heart king, and ruffed his remaining diamond in dummy. He then led the king and ace of clubs, giving himself the opportunity to drop the blank Q-J, but when this did not happen there was only one chance left. He led a low spade from dummy, and, when East played small, went up with the ace, returning the nine-spot. West followed low, as did dummy, and East had to win with the king.

Now, since East was reduced to diamonds, he had to lead that suit, which permitted declarer to discard dummy's losing club while he himself ruffed.

The contract was nothing if not optimistic, but declarer's play acted as compensation.

Smart Girls always carry PARADOL

DR. CHASE'S Paradol

FOR QUICK RELIEF OF HEADACHE & Other Pains

A. E. AMES & COMPANY
(Business Established 1889)
MEMBERS
THE TORONTO STOCK EXCHANGE
THE MONTREAL STOCK EXCHANGE
UNION BUILDING
Victoria, B.C.
Telephones E 4171 - 8 - 8
Montreal New York | Toronto London, England | Vancouver Winnipeg

1010 BROAD STREET G 4451
We Suggest, for Capital Appreciation:
HOSIERY STOCK
H. W. MILLER & CO.
DOMINION, PROVINCIAL AND CORPORATION SECURITIES

T. H. BURNS & Co. Ltd. 475 Central Bldg. G 8157
We Offer, Subject, the Following
ODD LOTS
$300 City of Victoria 5½%, 1968, at $104.00.
$500 City of Victoria 5¾%, 1971, at $105.00
$1,000 B.C. Power Corp. 4%, 1969, at $105.25
$1,000 City of N. Vancouver 2½-4% 1975, at $89.00

Inquiries Invited for
DOMINION, PROVINCIAL AND CORPORATION BONDS
GILLESPIE, HART & CO., LTD.
611 Fort Street, Victoria, B.C. Established in 1911 Telephone G 1181

H. A. HUMBER LTD.
QUOTATION SERVICE ON
STOCKS - BONDS - COMMODITIES - MINES and OILS
STATISTICAL INFORMATION — REAL ESTATE AND INSURANCE
SUITE 14, ARCADE BUILDING PHONE E 1181-8

CHARLES E. BROWN R. G. CLEMENT
ORDERS EXECUTED
ALL MARKETS
ISLAND INVESTMENT CO., LTD.
1000 BROAD STREET G 7148-7

INVESTMENT NOTES
BASE METALS MINING CORPN. LTD.—Shareholders should ensure that certificates are registered in own name immediately
MINING CORPN. OF CANADA LTD.—Privilege to exercise subscription rights on warrants expires May 15, 1946.
Further Information of Assistance Given Freely to This Medium
HAGAR INVESTMENTS, LTD.
G 4121-2-8 GROUND FLOOR, CENTRAL BLDG.

Police Chief Asks Householders' Help in Drive to Check Theft and Burglary

CHIEF J. A. McLellan has asked for the co-operation of householders and occupiers of buildings in checking petty thefts and burglaries.

"Many householders actually invite burglars and other criminals to rob them," said the Chief. "One form of invitation is the notice on the door which reads: 'Out—back at 12:30.' Another is the time-honored hiding place for keys and valuables, so well-known to the criminal fraternity, who never forget to look in the old teapot or handbag for money hidden away."

Chief McLellan urged all householders to assist the police in their efforts to protect personal property.

"A little common sense plus a little care will quickly reduce the incidence of this type of crime," he said.

New York Stocks

NEW York, May 4 (AP).—Stocks, with scattered exceptions, today concluded a generally losing week by displaying further downward tendencies.

Light selling was blamed mainly on the coal crisis, affecting widespread industries, and threats of a railway walkout. Good earnings, dividends and split-up prospects failed to inspire much bidding in the short session.

The turnover of 460,000 shares compared with 590,000 last Saturday. Closing declines ranged from fractions to two or more points.

Chicago Grain

CHICAGO, May 4 (AP). — With shorts endeavoring desperately to cover their commitments, the May rye delivery jumped another 5c today to a record peak. It was the third consecutive day in which the full-limit advance was scored. Oats, lower early, firmed toward the close, along with the rye advance.

May rye closed at $2.77⅝, up 5c. Oats finished unchanged to ¼ higher, September 82⅝ to 82¾. Wheat, corn, barley and deferred rye contracts were unchanged at ceilings. Wheat, nominal, No. 2 Red and No. 2 Hard, was 1.81; corn, nominal, No. 2 Yellow, 12.10, no oats sales; barley, nominal, malting, 1.25 to 1.43½.

Egg Market

These prices are obtained daily from the office of the Dominion Government Poultry Products Inspection Service, Victoria, G 2492

To producer:

Grade "A" large	31
Grade "A" medium	29
Grade "A" pullets	21
Grade "B"	22

Wholesale prices:

Grade "A" large	36
Grade "A" medium	34
Grade "A" pullets	26
Grade "B"	27

Winnipeg Grain

WINNIPEG, May 4 (CP).—New all-time high prices were scored by May, October and December rye futures in moderately active trading on the Winnipeg Grain Exchange today.

Covering and buying by local and United States interests found offerings light throughout the short session, and prices finished 5c to 3⅝c a bushel higher.

At the close May was quoted at $2.93 bid, July at $2.86¾ asked, October at $2.16⅛ bid, and December at $2.07⅜ bid.

Export business was limited to the sale of 330,000 bushels of wheat for shipment to the United Kingdom.

Canadian Bonds

(T. H. Burns & Co., Ltd.)

	Bid	Asked
Dom. of Canada 4½%, 1959	108 15	109 20
1st War Loan 3½%, 1952	109 10	105 85
1st Victory Loan 3%, 1951	103 09	108 00
9th Victory Loan 3%, 1966	104 25	105 00
Dom. of Canada 3%, Cons	101 77	104 25
British Columbia 3%, 1966	100 00	101 00
Manitoba 4%, 1956	104 00	100 75
Saskatchewan 5, 1952	112 00	114 00
City of Victoria 3½%, 1972	104 25	105 74
City of Vancouver 5%, 1500	140 00	143 00
Abitibi 5, 1953	110 50	111 25
Associated T. & T. 5½%, 1955	114 50	116 50
B.C. Power 4%, 1963	104 00	105 50
Calgary Power 5, 1964	105 75	107 00
C.P.R. 3%, 1991	104 05	105 75
Great Lakes Paper 5%, 1960	110 50	112 38
MacMillan Export 4%, 1954	103/24	106 00
Massey-Harris 4½%, 1954	102 38	103 50
United Grain 4½%, 1959	102 00	104 00
Van. Island Trans. 4, 1956	90 00	95 38

Dividends Declared

(H. W. Miller & Co.)

	Date Payable	This Payment
Braz. & Dist	May 20	30 and 30
Can. Car	May 20	20 and 11
Can. Cel. 'A'	May 20	25
Con. Oil	May 15	10 and 62½
Can. Utilities 5% Pfd	May 10	1 25
Capital Estates	May 10	15
Crown Cork	May 10	50
Com. Glass	May 11	50
Electrolux	May 17	20
Gen. Steel Wares	May 1[illegible]	20
Home Oil	May 15	15
Ont. Steel Prod	May 15	20
Penmans	May 15	75
Quebec Power	May 20	25
Rolland Paper	May 10	15
Shawinigan W. & P.	May 20	25
Southern Can. Pwr.	May 15	20

BOND REDEMPTIONS

(H. W. Miller & Co.)

	Due	Price
B.C. Telephone 4½%, 1961	June 1	107 50
Brand Henderson 4%, 1950	June 1	102 50
Dryden Paper 5%, 1948	June 15	101 00
F. Play Can. 'C' 4½%, 1951	June 6	101 00
Maritime Tel. 'B' 4½% 1960	July 1	102 50
Power Corp. 5%, 1957	June 1	105 00
Westeel Prod. "A" 3%, 1954	May 30	100 00

TO REFINANCE SHARES

Aluminum Company of Canada, Ltd., is planning to refinance its 5 per cent preferred shares through an underwriting syndicate headed by A. E. Ames & Co., Ltd., on a basis which will enable shareholders to retain their preferred position in the business in new securities paying 4 per cent.

PREPARE FOR ROYAL TOUR

CAPETOWN (CP). — Representatives of four provinces conferring with Transport Minister Sturrock have drawn up provisional plans for next year's visit to South Africa by the King and Queen. The plans will be taken to London by Prime Minister Smuts for royal approval.

IPOH, Malaya (CP).—The jeep presented to King Ananda of Siam by Lord Louis Mountbatten, was stolen from the palace recently.

Tides at Victoria

MAY

Date	Time H.M.	Ht. Ft.	Time H.M.	Ht. Ft.	Time H.M.	Ht. Ft.	Time H.M.	Ht. Ft.
1	1 02	8 0	8 53	2 0	15 27	7 1	20 44	6 6
2	2 17	8 7	9 30	1 1	16 32	7 2	21 27	8 4
3	2 44	8 9	10 24	0 8	18 40	7 0	22 14	7 1
4	2 03	8 9	11 13	0 3	20 30	7 0	23 08	7 0
5	3 44	9 8	12 03	0 4	21 30	6 6		
6	0 00	8 0	3 02	8 4	12 30	0 7	23 47	8 4
7	1:30	8.6	0:17	0 1	13 31	1.0	23.30	8 4
8					14 47	1 0		
9	4 07	8 3			15 44	0 8		
10	0 14	8 1	7 42	0 0	10 10	0 0	18 44	3 8
11	0 15	8 6	7 07	0 1	11 48	8 0	17 30	4 4
12	0 37	8 0	7 39	4 7	13 00	0 9	18 30	9 0
13	0 44	8 9	7 52	3 0	16 17	0 2	18 14	0 7
14	1 00	4 1	8 22	0 0	17 36	4 5	18 53	8 3
15	1 23	8.3	8 54	2 2	18 00	0 0	20 23	8 7
16	1 34	8 3	9 27	2	19 30	7 2	20 36	7 1
17	1 38	8 4	10 02	1.5	20 31	7.8	21.18	7 4
18	1:38	8 4	10 37	1 3				
19	1 36	8 4	11 18	1 2				
20	1:42	8 4	11 55	1.3	22 42	8 4	22 26	7 9
21	1 54	8 1			12 37	1 4	22 56	8 2
22	0:50	8.1	2:08	8 2	13 30	1 7	23 18	8 1
23					14 02	2 2	23 27	7 0
24					14 49	2 8	23 26	7 8
25					10 30	3 5	23 00	7 0
26	0 07	8 1	10 54	0 8	16 36	4.3	23 50	8 1
27	0 34	3 9	10 36	0 1	17 33	6 0		
28	0 03	0 3	7 18	3 7	17 40	0 3	18 29	0 6
29	0 16	8 8	7 02	1 0	18 30	0 0	18 22	6 4
30	0 57	0 2	8 39	0 5	10 05	7 7	20 10	7 0
31	1 23	8 4	9 10	-0 1	18 02	7 0	20 30	7 8

The time used is Pacific standard for the 120th Meridian west. It is counted from 0 to 24 hours, from midnight to midnight. The figures for height serve to distinguish high water from low water. Where blanks occur in the table, the tide rises or falls continuously during two successive tidal periods without turning.

To find the depth of water on the sill at the Esquimalt Drydock at any time add 29.9 feet to the height of high water as above given.

Do You Eat Too Much Rich Food?
Most People Do and Pay the Penalty!
Authorities say we would feel better and be healthier if we ate far less, particularly rich, fatty foods. Overeating, plus lack of exercise, often leads to an overloaded system—a dull, always tired feeling, and eventual "middle-age spread."
By taking gentle, all-vegetable Bile Beans nightly, many keep in trim despite a love for rich food. Bile Beans are so helpful to people who want to be youthfully active that over 7 million boxes were used last year. Ask your druggist for BILE BEANS—the British remedy that "Wakes Up Nature". 45

BOILS
DON'T SUFFER—MECCA WILL RELIEVE
Apply Mecca twice a day in thick poultices. Mecca will relieve the pain—bring out the pus and the core, and heal quickly without a scar. Mecca Ointment is sold by all Druggists, 25c, 85c (tube), 50c and $1.00. 58
"MECCA" OINTMENT

We Recommend—
BRAZILIAN TRACTION
"El Diario Ilustrado" (Chile)—commenting on the recent election of General Eurico Dutra as President of Brazil, who is known for his anti-socialist views, says it was the fairest and most expressive of the people in the political history of Brazil.
•
NEW RATE
For Cruseiro and Saving of Remittance Tax Aid Brazilian Traction
Approximate Yield 7% at Current Market
•
Further Information Gladly Supplied
BURLEIGH & PARTNERS LTD.
CENTRAL BLDG.
G 5313

ACE-TEX
MASTIC TILE
For Lasting Floor Beauty
• CLEAN
• LONG WEARING
• ECONOMICAL
Ideal for Public or Private Rooms
CALL E 2138 FOR FREE ESTIMATE
Victoria Retail LUMBER YARD
LOCATED UPTOWN CORNER GOVERNMENT & CHATHAM STREETS

RIP KIRBY By Alex Raymond

MARY WORTH'S FAMILY By Dale Allen

POPEYE

MUTT AND JEFF *You Can't Tell What's Under a Guy's Hat* By Bud Fisher

POP *Everybody's Happy* By J. Millar Watt

FLYIN' JENNY *Reunion . . . and PLOTTERS!* By Chaflin and Swayze

THE NEBBS *The Right Answer* By Hess

BLONDIE *Quick, Blondie, an Umbrella* By Chic Young

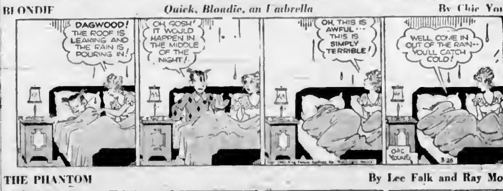

THE PHANTOM By Lee Falk and Ray Moore

Farm and Gardens

Naturalness First Essential

Slopes, curving paths, walls and similar features should add to the attractiveness of any garden lay-out, is the considered opinion of Gordon Lindsay Smith, of Cana-[illegible] These [illegible] however, be properly treated, he adds. The first essential is naturalness. If there is no reason for a wall or a curve in the path, and if one still insists on having one, then some reason should be provided. A tree, a group of shrubbery or a turn will provide the excuse for a sweeping curve in the path, and one can always have a low wall screening off a garage or the kitchen garden. The slope requires more care.

Nothing is quite so artificial as an unnecessary mound in the middle of a lawn, but where the ground does slope gradually one can make two separate levels and join these with a few steps, a bit of rock garden or a clump of shrubbery. Or if the separation is not too great here is an ideal place for a low stone wall, in front of which, but not completely hiding it, clumps of shrubbery and flowers are grown.

PATHS AND ROADWAYS

There are dozens of good materials for garden paths and roadways. Much will depend on what is available locally. Where there is not going to be too much traffic grass paths between flower beds will be satisfactory. Across the lawn, or where many feet will pass something more enduring, like flag stone, brick, cinder or crushed gravel are advisable. For the sake of the man with the lawn mower it is desirable to have stones or [illegible] with surrounding sod, and gravel, cinders, etc., should be fine and preferably pressed firmly together so that they won't scatter on nearby grass.

For roadways, crushed gravel, concrete, rolled asphalt, bricks, cinders, flag stone embedded in concrete, are all suitable where a loose material is used, most gardeners keep weeds down by applications of commercial weed killers, waste oil or rock salt. These help to bind gravel, too, keep down dust and discourage frost.

MOST FOR YOUR SPACE

Where the vegetable garden is small big growing things like corn, peas, tomatoes, potatoes and other large vegetables create a special problem. Unlike lettuce, spinach, beets, beans, carrots, etc., which can be fitted into rows only 12 to 15 inches apart if necessary, these others take up twice or more than that room. Corn, tomatoes and potatoes need from 18 inches to two feet between hills or plants, and if one is to have enough green peas for a meal from each picking, then at least 30 feet of row, and preferably 60, will be necessary.

Those gardeners with only a plot 20 feet or so each way usually decide after some experience to abandon potato growing altogether. There are other things that take up less room and yield far more. The other three vegetables mentioned, however, should not be given up without more consideration. The [illegible] the garden cannot be duplicated. A distinct change takes place in both vegetables in from two to four hours after picking, the sugars changing to starches.

River Tragedy

Continued from Page 1

Inspector Owens assisted Sub-Inspector F. J. Russell, Nanaimo, who was in charge of operations.

Fifteen-year-old John Antrobus, whose home is near the bridge, was walking along the highway when the car passed him, 200 yards north of the bridge.

Seconds after he heard a loud crash. On reaching the bridge he found that 30 feet of railing had been smashed and that the car had jumped over a two-foot cement curb before crashing onto the rocks below.

John Antrobus, father of the boy, also heard the crash at his home. It was followed by a woman's scream he said, and then a splash as the vehicle hit the water.

An army truck was used yesterday afternoon as a base for diving operations. The diver reported the current was "very swift and whirly," so much so that he was unable to maintain an upright position while groping about in search for the car.

The diving crew changed positions several times from which to launch their diver. The last stand was taken at a point nearly 100 yards below the bridge.

From a friend of Oran Sleen it was learned last night he was to have been married to Miss June Reid, Seattle, next month. Attempts are being made to arrange for Miss Reid to come to Victoria.

Harry Avison, father of Mrs. Earl Sleen, resides on Pandora Street.

The missing automobile is reported to be a 1941 Hudson sedan. It is believed the journey was a pleasure trip, with Earl Sleen driving.

Mrs. Wyatt's husband is serving with the Royal Canadian Navy, and she was living with her parents, Mr. and Mrs. W. Martin.

An official of the B.C. Electric Railway reported last night Oran Sleen had not shown up for work yesterday, but that he had telephoned the company to say he was having car trouble at Duncan. It is assumed the group travelled north after this communication.

Earl Sleen's home was locked all day yesterday, it was reported by a neighbor. There has been no sign of the four children.

Excursion Tickets Are Now Sold Out

All tickets for the C.P.R. excursion to Port Angeles on May 11 have been sold, it was reported yesterday. The trip is being sponsored by the C.P.R. Social and Athletic Club.

R. Wilson, secretary-treasurer of the organization, said yesterday 1,000 tickets had been sold since they went on sale May 1. This number is the maximum of passengers to be carried.

It is possible there will be some refunds made, Mr. Wilson said, and it is only through this possibility that persons desirous of making the trip will be able to do so.

The excursion vessel will leave Victoria May 11 at 1:30 p.m., standard time, and will leave Port Angeles at 7 p.m., standard time.

LONDON (CP).—Special clothing coupons were issued flyer Jim Mollison when thieves stole his clothes from a car just before he left on a flight to India.

New Lake Hill School Planned

The ceremony of turning the first sod for the new parish school at Lake Hill, on McKenzie Avenue, will take place today at 3 p.m., Father T. J. Mangan, pastor of Sacred Heart Church, Lake Hill, announced yesterday.

Bishop John C. Cody will officiate and deliver the sermon, after which open air Pontifical Benediction will be held. Tea will be served at the residence of Mrs. Harrigan.

Father Mangan expects to build a $30,000 school and auditorium on the beautiful 10-acre site. The school, with grades from 1 to 12, will be taught by sisters of the Immaculate Heart of Mary, formerly of Hollywood, Calif.

Girl pupils will be taught domestic science, music and art, and there will be physical training for both boys and girls. Father Mangan intends to include technical training in the curriculum as soon as possible.

Later on he intends to build a church on the same site.

FOSSIL HUNT ARRANGED

The geology section of the Victoria Natural History Society will meet at 2 p.m. at the end of the Beacon Hill car line. A fossil hunt and examination of glacial outwashings will be led by A. H. Marrion. All interested are invited to attend.

Rosemary Hurst Contest Leader

Pretty Rosemary Hurst, sponsored by the Majorette Coffee Shop, and now having more than 28,000 votes, now leads in Victoria's May Queen contest.

This was announced yesterday by Capt. Norman Foster, managing secretary of the May 24 Celebrations Committee, who reported Betty Porter, candidate of the Graphic Arts Society was in second place with 27,000 votes.

Other candidates, their sponsors and the vote totals to date are: Madge Stride, Spencer's Sports Club, 21,000; Evelyn Dabinett, Esquimalt P.-T.A., 16,000; Gwennyth King, Oak Bay Community Centre, 15,000; June Flinton, Y.M.C.A., 14,000; Margaret Scott, Civic Services, 10,000, and Joyce Donaldson, B.C. Electric Office Employees' Association, 10,000.

GINGER ROGERS sends Flowers by Wire for Mother's Day

While visiting in New York, Mrs. Lela Rogers thrills to her daughter Ginger's bouquet of roses wired from Hollywood. "Ginger often sends me Flowers-by-Wire," says Mrs. Rogers. "It always means so much to me."

Ginger Rogers — starred in the Hakim-Wood production, "Heartbeat", released by RKO.

In any event—wire Flowers

As an example, you can send a $5.00 bouquet from Victoria to:

PLACE		Price of flowers	+	Wire cost
VANCOUVER	for	$5.00	+	.27
WINNIPEG	"	"	"	.72
EDMONTON	"	"	"	.82
CALGARY	"	"	"	.77
SEATTLE	"	"	"	.67
CHICAGO	"	"	"	1.27
LONDON, ENG.	"	"	"	2.50

NOTE: These are just a few examples of how reasonable it is to send flowers by wire.

FOR BIRTHDAYS, HOLIDAYS ANNIVERSARIES — ALWAYS SEND FLOWERS-BY-WIRE!

Just follow these 3 simple steps:

1. Go to any florist who displays the F.T.D.I. seal on his window.
2. Tell him the kind of flowers you desire to send and amount you wish to spend. If in doubt, ask his advice.
3. He does the rest! He wires your flower order and card messages to F.T.D.I. florist in proper city — who delivers fresh flowers with your personal card.

It's easy and inexpensive — just be sure the florist displays this F.T.D.I. seal on his window.

FLORISTS' TELEGRAPH DELIVERY INTERNATIONAL
484 East Grand Boulevard, Detroit 7, Michigan

KISS YOUR TIRED FEELING GOODBYE!

Peoples Many Suffer Low Blood Count—And Don't Know It.

The baffling thing about low blood count is that you can weigh about as much as you ever did—even look healthy and strong, yet—you can feel as if you had lead in your legs, dopey, tired and peepless.

Low blood count means you haven't got enough red blood corpuscles. It is their vital job to carry life-giving oxygen from your lungs throughout your body. And just as it takes oxygen to explode gasoline in your car and make the power to turn the wheels, so you must have plenty of oxygen to explode the energy in your body and give you going power.

Get Dr. Williams Pink Pills today. They are world-noted for the help they give in increasing the number and strength of red corpuscles. Then with your blood count up, you'll feel like bounding up the stairs as if you were floating on air. Ask your druggist for Dr. Williams Pink Pills today.

SPENCER'S FOODS
SELF-SERVE GROCERY SPECIALS
FOR 3 DAYS, STARTING MONDAY

SPENCER'S RICH FAMILY TEA, 1 lb.	67¢	SPENCER'S BREAKFAST BLEND COFFEE, 1-lb. bag	37¢

SPENCER'S BREAD FLOUR, 49 lbs.	1.39	CLEANSER, Classic, tins	3 for 13¢	CHOPPED RIPE OLIVES, tin	14¢
LADY HELEN TOILET SOAP, cakes	6 for 25¢	SHELLED PECANS, ½ lb.	63¢	SHREDDIES, pkts.	2 for 19¢
CAMPBELL'S BEEF NOODLE SOUP, tins	2 for 25¢	GELWELL COOKING STARCH, 1 lb.	9¢	ALL-BRAN, Kellogg's, large pkt.	18¢
PURE LOGANBERRY JAM, Nabob, 4 lb. tin	62¢	AYLMER ROYAL ANNE CHERRIES, 20-oz. tin	27¢	BRAN FLAKES, Post's, 7-oz. pkts.	2 for 19¢
PRUNES, medium size, 1 lb.	11¢	YORK PATE DE FOIE SANDWICH SPREAD, tins	3 for 25¢	PUMPKIN, Aylmer, 28-oz. tin	11¢
OXYDOL, large pkt.	23¢	GRIT PUMICE SOAP, cakes	2 for 15¢	JUNKET TABLETS, pkts.	2 for 21¢

Spencer's

STORE HOURS: 9 A.M. Till 5 P.M.
Wednesday, 9 A.M. Till 1 P.M.

Attractive Dinner Sets
Of Fine English Semi-Porcelain

News of importance to many, to learn that such lovely dinnerware is again obtainable. Of splendid quality, attractively decorated.

THE PRINCESS SERVICE
66 Pieces, for 8 persons. In rose, mauve and green banded pattern with centre spray of rose. Per set. 41.50

THE "PRINCE" SERVICE
Blue and green banded design with centre rose spray. A 66-piece set for 8 persons. Per set 41.50

BLOSSOM-TIME BUNGALOW SETS
A gay, colorful pattern, 31 pieces, to serve 6 persons. Per set 15.65

BLOSSOM-TIME DINNER SETS
A 48-piece service for 6 persons. Has gaily colored decoration with blue edge line. Per set 28.30

66-PIECE DINNER SET
Decorated with orange yellow and green floral sprays and green edge line. Sufficient for 8 persons. Per set 32.00

32-PIECE BUNGALOW SET
Ivory toned china with salmon pink border and pastel centre spray. Per set 13.75

Nursery Rhyme Children's Ware

Each piece decorated in color with such favorites as Mother Goose, Banbury Cross, Jack Horner, Humpty Dumpty, Red Riding Hood, etc.

Cup and Saucer 60¢
Plates, each 35¢ and 40¢
Oatmeal Bowls, each 40¢
Heavy Feeding Dishes, each 1.00

—China Department, View Street

Art Tuft All-Wool Scatter Rugs

First quality, all wool yarn rugs on heavy cotton duck back. In pastel shades of blue, green and rose.

24 x 48-Inch size 11.95
24 x 48 Inch oval and fringed 12.95

Add to the Charm of Your Home With Lovely New

Drapery Damask

Astonishing the transformation new drapes can make, and without great cost, using these attractive new damasks. 50 inches in width and a choice that includes turquoise stripes on fawn ground, blue stripe on fawn ground and eggshell floral patterns. Per yard 2.50

Fine Quality Homespun

In fancy herringbone design in blue, green, rosewood and wine. A superior quality that can be used for loose covers as well as draperies—ideal for the country home.

36 inches wide, yard 1.95 50 Inches wide, yard 2.50

Draperies, Second Floor

"CINDERELLA" ENGLISH

Curled Mohair Rugs

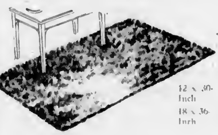

A superior quality English mohair scatter rug with non-slip back. Available now in a color range that includes taupe, green, brown, black and rose.

12 x 30-Inch 2.95 24 x 48-Inch 9.75
18 x 36-Inch 5.25 30 x 60 Inch 13.95

—Carpets, Second Floor

IMPORTANT NOTICE!
SPENCER'S
DINING-ROOM, TEA LOUNGE AND SNACK BAR
Closed for Alterations
UNTIL FURTHER NOTICE

New FIRE SCREENS
That Will Add Charm to Your Living-Room

3-FOLD FIRE SCREENS in black and brass finish, 6.95 and 12.95
3-FOLD BRASS PANEL FIRE SCREENS 18.25
BRIGHT STEEL AND BLACK WOOD CARRIERS. 4.95
5-PIECE FIRESIDE SETS of solid brass and white metal. Special, per set 12.50
PANEL CURTAIN FIRE SCREENS
Complete with brush and poker. In antique, brilliant and silver finish. Sizes to fit fireplaces up to 32 inches wide. Priced at 19.95
Sizes for fireplaces up to 38 inches 22.95
Similar Fire Screens in brass, copper and bright steel finish at 29.95 and 32.95

—Stove Department, View Street

For Summertime Enjoyment

The "Wee Mariner" Sail Boat

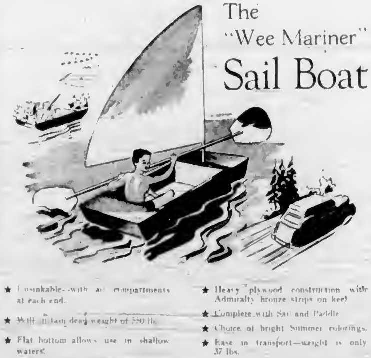

★ Unsinkable—with air compartments at each end.
★ Will sustain dead weight of 550 lb.
★ Flat bottom allows use in shallow waters.
★ Heavy plywood construction with Admiralty bronze strips on keel.
★ Complete with Sail and Paddle.
★ Choice of bright Summer colorings.
★ Ease in transport—weight is only 37 lbs.

Just imagine the joy a "Wee Mariner" Sailboat could bring to the youngsters at the lake, or to the grown-ups as well. How handy it would be for a fishing or shooting expedition. How easily it could be carried on the car to any picnic beside the water. Its safety, dependability, utility and, above all, its low cost, make it a "must" in your Summer furniture requirements.

Complete, 49.50

—Spencer's Summer Furniture Dept., Second Floor

PLAN TO ATTEND THE
"V-E" DAY DANCE and Jantzen Fashion Show
Sponsored by Florence Nightingale Chapter, I.O.D.E.
at the
CLUB SIROCCO
WEDNESDAY, MAY 8
Dancing 9 to 1. Tickets $1.00 Each
For Further Information Phone Convener
Mrs. T. Lamsden, G 3178

DAVID SPENCER LIMITED PHONE E 4141

COLONIST SPORTS

The Daily Colonist.

(ESTABLISHED 1858)

SECOND NEWS SECTION

NO. 123—EIGHTY-EIGHTH YEAR   VICTORIA, BRITISH COLUMBIA, SUNDAY, MAY 5, 1946

DOMINOES WIN CANADIAN BASKETBALL TITLE

Assault Is Winner at Louisville

Cops Rich Derby By Eight Lengths

CHURCHILL DOWNS, Louisville, Ky., May 4 (AP).—Assault, a chip-off-the-old block from the wide open spaces of Texas, struck lightning on the stretch of Churchill Downs today to win the Kentucky Derby like his daddy did—and the greatest crowd in American racing history saw him do it.

Lanky, come-from-behind Assault found a hole to slide through at the head of the quarter mile stretch of heartbreak highway. He then just came home swinging on the bit, by eight lengths.

And as he hit the wire far in front of the sagging Spy Song, the hundreds of Texans in this vast throng—estimated by Colonel Matt Winn, the Derby impresario, as "easily over 100,000"—let out the yipeebayi-yay yell of the southwest so loud you could bear it like gunfire over the roar of the finish.

It was a Texas victory all the way in this 72nd running of the Blue Grass Classic, as the high speed Spy Song faded to second at the stretch and the fancy favorite, Lord Boswell, could only get fourth, wrecking Jockey Eddie Arcaro's hopes of setting a new high of riding four derby winners.

Foxcatcher Farms' Hampden was barely back of Spy Song but far behind Assault.

Assault, son of Bold Venture, was running in the brown and white silks of Robert J. Kleberg, Jr.

Finishing behind Assault in this order were: Spy Song, Hampden, Lord Boswell, Knockdown, Alamond, Bob Murphy, Pellicle, Perfect Bahram, Rippey, Jobar, Dark Jungle, Alworth, With Pleasure, Marine Victory, Wee Admiral and Kendor. Wee Admiral was lone Canadian entry.

The 100,000 throng, jamming every inch of the picturesque Downs from stretch turn to clubhouse bend and giving the infield its usual sardine can effect, went right along with the "bigness" of this 72nd running of the historic run by tossing a new world record $1,302,474 into the mutuels on the derby alone, much more than the old high of $805,062 chalked up in the Santa Anita Handicap last Winter.

Assault returned $18.40, $9.60 and $6.80 across the board. Spy Song paid $9.00 and $6.60 and Hampden paid a neat $5.30.

Veteran Victoria Dominoes Bring Fifth Cage Title to City

—Colonist Photo

JUDGED by many keen followers of the sport to be the strongest club ever to represent the city, Victoria Dominoes last night completed a great season when they handed Windsor's Assumption College a 47-36 defeat to capture the Canadian senior basketball championship in three straight games. In winning the title, Dominoes hung up an enviable record, going through the league and play-off season with an unblemished record by taking the long end of the score in all 20 games. Easy winners of the Island title, they romped through Vancouver Lauries for three straight wins, walloped Raymond Union Jacks and Saskatoon Toilers in total-points series and then took two straight from Winnipeg St. Andrews to win the Western crown. They finished up by their clean sweep at Windsor, winning the two previous games, 53-35 and 51-47. In all, Dominoes engaged in 29 games this season and were defeated but five times, three times by Alpines, once by U B C Thunderbirds and once by Seattle Naval Receiving Station. In the above group, from left to right, are: Hank Rowe, Chuck Chapman, Doug Peden, Norm Baker, Ian McKeachie, Rookie Wright, Busher Jackson, George (Porky) Andrews, playing coach; Joe Bryant, assistant manager; Bobby Van Horne, trainer, and Dave Nicol, manager. Art Chapman, who rejoined the club late in the season, and George Straith, promising first-year player, are missing from the picture.

Register 47-36 Victory In Third Game of Final

Assumption College Fades in Last Quarter Of Close Game—Baker Sets Scoring Pace

WINDSOR, Ont., May 4 (CP).—The mighty Victoria Dominoes captured the Canadian Senior "A" basketball title tonight with their third straight victory over Windsor Assumption College, winning 47-36 in a thrilling game played before another capacity crowd.

The contest was a thriller all the way with both teams playing a hard but rough brand of basketball. Assumption played its best game of the series and was not put out of the running tonight until a point five minutes from the end of the game.

The Dominoes had tough going all the way and really looked like champions when Assumption was right on the heels of the Western titleholders.

The two teams were evenly matched in the third game with the Dominoes having to hang on several times when the Assumption cagers burst forth with a barrage of baskets. The team played a great game from start to finish and really deserved to be 1946 champions on the basis of the fine all around play.

Busher Jackson, of the Dominoes, was chased with five fouls as the fourth quarter got under way and Assumption appeared to be in good shape to take over the lead. The teams fought along for several minutes with both teams missing many shots. The score was 35-34 for the Dominoes when Freddie Thomas was taken from the game with five fouls.

Here the Assumption defence started to crack and the visitors poured shot after shot at the Assumption hoop until the game was well tucked away. The game ended with Assumption looking weak.

Norm Baker was once again the high scorer for the Dominoes with 16 points from seven field goals and two foul shots. George Andrews was next in line with 10 points while Hank Rowe tallied seven markers.

Freddie Thomas led the Assumption cagers with 13 points while Ralt Wade played a fine game to notch eight points.

Teams and scores follow.

Windsor—Thomas 13, Sovran 5, Rorai 6, Mudry 4, Wade 8, Lipsky, White, William, Tolmie. Total 36.

Dominoes—Baker 16, Jackson 3, A. Chapman 5, Andrews 10, Straith, Wright, Rowe 7, McKeachie. Total, 47.

Amateur Baseball Opener Set for Wednesday Night

With suitable opening day ceremonies arranged, play in the Victoria Baseball Association's 1946 pennant chase will get under way at Royal Athletic Park on Wednesday at 6:30 p.m. with V.M.D., defending champions, clashing with the Eagles in the inaugural.

Mayor Percy E. George will be asked to officiate at opening and present the pennant to the shipyard club in the pre-game ceremonies.

Canadian Legion and Navy, the other two clubs in the four-team circuit, will make their season's debut on Friday when they meet in the second game at 6:30 p.m. and all four clubs will see action in a double-header on Saturday with games scheduled for 2:30 and 6:26 p.m.

Oak Bay Wins Game From Ladysmith, 5-1

Oak Bay, provincial junior soccer champions, again proved their superiority over Ladysmith, who lost out in the final, when they came from behind with a great second-half rally to register a 5-1 victory in an exhibition match at Ladysmith yesterday.

McKay counted the only goal of the first half to give the home team a lead going into the second half. Oak Bay came to life after the intermission and Russ Latham was not long in putting them back on even terms. Alan Thompson followed with what proved to be the winner a few minutes later. Pete Holding, Latham and Jim Surdge added to the total before time.

Baseball Standings

AMERICAN LEAGUE

	W.	L.	Pct.
Boston	15	3	.833
New York	13	5	.722
St. Louis	8	8	.500
Detroit	7	9	.438
Chicago	5	8	.439
Cleveland	5	6	.357
Washington	5	6	.357
Philadelphia	4	13	.230

NATIONAL LEAGUE

	W.	L.	Pct.
Brooklyn	10	4	.714
St. Louis	5	5	.642
Boston	7	5	.583
Chicago	6	8	.500
New York	7	8	.467
Pittsburgh	7	8	.438
Cincinnati	6	8	.429
Philadelphia	4	13	.235

WESTERN INT. LEAGUE

	W.	L.	Pct.
Salem	5	0	.1000
Wenatchee	6	3	.667
Tacoma	5	4	.556
Victoria	5	6	.455
Vancouver	4	6	.400
Bremerton	3	5	.375
Spokane	3	6	.333
Yakima	3	7	.300

COAST LEAGUE

	W.	L.	Pct
San Francisco	24	12	.667
Oakland	22	14	.611
Los Angeles	21	14	.600
San Diego	15	15	.500
Hollywood	15	18	.441
Portland	14	20	.412
Seattle	14	21	.400
Sacramento	14	22	.389

Victoria Athletics Take Baseball Double-Header

Check In With 3-2 and 5-4 Victories Over Tigers—Move Into First Division in W.I.B.L.

Victoria Athletics wound up their first home-town stand in the Western International Baseball League in a blaze of glory yesterday at Royal Athletic Park by sweeping both ends of their double-header with Tacoma Tigers. The A's rallied in the eighth frame to take the matinee attraction, 3-2, and staved off a ninth-inning challenge by the Tigers to win the nightcap, 5-4.

Double triumph by the Athletics gave them the seven-game series, four games to three, and moved the local club into the first division in the pennant chase.

A's will take to the road tomorrow for Yakima where they are scheduled to open a seven-game series next Tuesday. Following the games in the American city, the Athletics will head for home and await the arrival of the Spokane Indians, slated to open here on May 14.

Three big runs in the opening canto paved the way to victory for the Athletics in the nightcap, with Tony Ferrara, Victoria hurler, staggering to his first mound triumph. Never complete master of the situation, and frequently in trouble, Ferrara managed to go the route and get credit for the victory.

Added excitement crept into the ball game in the fifth inning when "Red" Harvel, scrappy manager of the Tigers, and Charlie Clifford, first sacker, were ejected from the game by Umpire Harris for squawking too loudly about a close call at first base.

Athletics pushed over three markers in the first inning, picked up a singleton in the third on Ed Murphy's homer over the centrefield fence, and added another in the fifth.

Tacoma scored single runs in the second, third, fourth and ninth, their rally in the final inning giving the fans and the Athletics' management many anxious moments.

Hal Jungbluth worked for Tacoma, and was nicked for all seven of the A's base knocks. He was yanked in the eighth for a pinch-hitter and Bill Kasepchuk finished the game for the Tigers.

Tony Ferrara, Victoria hurler, gave up ten base hits and lasted the route. He fanned six, two less than Jungbluth.

Frank Cirimele and Ian Lowe led the A's stickers with two for four, while Bob Jorata poked out two safeties in three trips for the Tigers.

Johnny Carpenter, big right-handed pitcher, reported to the A's camp yesterday and will make the road trip to Yakima. At the same time, Manager Laurel Harney announced the release of Hardy Mollath, former first sacker for the locals.

LES MULCAHY'S HOMER WINS AFTERNOON GAME

The home-run hitting of Outfielder Bob Cherry and Pinch-hitter Les Mulcahy, coupled with a smart bit of relief pitching by Bob "Cannonball" Jensen, husky right-hander, gave the A's a 3-2 victory over the Tigers in a tightly-played matinee attraction.

Held scoreless for seven frames and unable to get to the right-side offerings of Warren Martin, Tigers' moundsman, for more than two base hits, the Athletics exploded in the eighth, their only scoring inning, and won the ball game.

Bob Cherry, whose defensive play in the outer gardens had won the admiration of the fans, gained further glory and plaudits when he hoisted the ball out of the park for Victoria's first run. Al Steele, A's second sacker, followed with a single to left, and set the stage for Pinch-hitter Les Mulcahy's two-run homer which was the winning blow.

Sharing the spotlight with Cherry and Mulcahy was big Bob Jensen, whose fine relief pitching in the first of the ninth was just too good for the Tigers.

Tigers pushed over single runs in the fourth and seventh frames, and held their two-run advantage until the eighth inning uprising by the A's.

Al Raimondi turned in another steady performance on the slab for A's, limiting the Tigers to six scattered base hits. Using an effective change of pace and twirling heady ball, Raimondi was never in serious trouble. He worked for eight innings, being taken out of the ball game for Pinch-hitter Les Mulcahy.

Frank Bruno was sent in to do the hurling for the A's, but only pitched to one Tacoma batter, Maury Abbott, who walked. Manager Laurel Harney quickly signaled to Jensen to

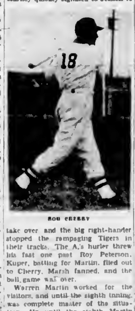

BOB CHERRY

take over and the big right-hander stopped the rampaging Tigers in their tracks. The A's hurler threw his fast one past Roy Peterson, Kuper, batting for Martin, flied out to Cherry, Marsh fanned, and the ball game was over.

Warren Martin worked for the visitors, and until the eighth inning, was complete master of the situation. Up until the eighth Martin held the A's to a pair of base knocks and breezed right.

Blond-thatched Roy Peterson, Tigers' shortstop, was responsible for their run in the seventh when he clouted the ball over the centrefield fence.

Hank Vaile, Tacoma centrefielder, was the leading sticker, poking out two safeties in four trips to the plate.

Scores in other W.I.B.L. games played yesterday follow:

Salem 12, Spokane 0.

Bremerton 7-5, Wenatchee 13-4.

Yakima 10-8, Vancouver 1-4.

Box Scores

AFTERNOON GAME

Tacoma	AB	R	H	PO	A	E
Marsh, 2b	5	0	2	0	5	5
Hedington, 3b	4	0	1	0	1	0
Jorata, rf	4	0	1	0	0	0
Clifford, 1b	4	0	0	0	0	0
Vaile, cf	4	1	2	2	5	0
Greco, lf	1	0	0	1	5	5
Abbott, lf	3	0	1	3	5	5
Peterson, ss	4	1	1	1	2	0
Kemper, c	3	0	0	0	3	5
Martin, p	3	5	5	1	3	5
*Kuper	1	0	5	0	5	5
Total	35	2	6	24	7	0

*Batted for Martin in ninth.

Victoria	AB	R	H	PO	A	E
Cirimele, rf	4	0	1	1	0	0
W. Raimondi, ss	4	0	5	1	0	1
Murphy, cf	3	0	0	0	0	0
Babich, 1b	3	0	0	10	0	1
Lowe, 3b	3	0	5	1	3	5
Myers, c	3	0	1	7	0	0
Cherry, lf	3	1	1	4	5	0
Steele, 2b	3	1	1	1	3	1
A. Raimondi, p	2	0	5	0	4	0
Bruno, p	0	0	5	0	0	0
Jensen, p	0	0	0	0	0	5
*Mulcahy	1	1	1	0	3	5
Total	28	3	6	27	12	3

*Batted for A. Raimondi in eighth.

Score By Innings

Tacoma	000 100 100—2
Victoria	000 000 03x—3

Winning Pitcher—A. Raimondi

Losing Pitcher—Martin

Hits Off Martin 5 hits and 3 runs in 8 innings; off A. Raimondi, 5 hits and 2 runs in 8 innings; off Bruno, 0 hits and 0 runs in 0 innings; off Jensen, 0 hits and 0 runs in 1 inning.

Struck Out—By Martin 5, by A. Raimondi 3, by Bruno 0, by Jensen 1.

Bases on Balls—By Martin 3, by A. Raimondi 0, by Bruno 0, by Jensen 2.

Hit by Pitcher—Murphy, by Martin.

Wild Pitches—Martin 2.

Left on Bases—Tacoma 8, Victoria 2.

Home Runs—Peterson, Cherry, Mulcahy.

Two-Base Hits—Jorata, Cirimele.

Runs Batted In—Peterson 2, Cherry, Mulcahy 2.

Double Play—W. Raimondi to Steele to Babich.

Time of Game—1:42.

Umpires—Harris and Rice.

NIGHT GAME

Tacoma	AB	R	H	PO	A	E
Marsh, 2b	0	0	3	2	1	0
Jorata, rf	1	2	1	1	1	0
Hedington, 3b	3	0	3	3	1	0
Clifford, 1b	3	2	2	3	0	5
Bordell, cf	2	0	0	1	0	5
Vaile, cf, 1b	2	1	1	2	0	5
Greco, lf	2	1	1	0	0	5
Peterson, ss	3	2	0	2	2	1
Kuper, c	4	0	0	11	0	5
Jungbluth, p	1	0	5	0	3	5
Kasepchuk, p	0	0	0	3	0	5
*Abbott	1	0	0	0	0	5
*Scott	1	0	0	0	0	5
Total	33	4	10	24	3	1

*Batted for Jungbluth in eighth.
*Batted for Kasepchuk in ninth.

Victoria	AB	R	H	PO	A	E
Cirimele, rf	4	1	2	0	0	0
W. Raimondi, ss	3	0	1	3	2	2
Murphy, cf	3	2	1	3	0	5
Babich, 1b	3	1	5	9	1	3
Mulcahy, c	3	0	0	7	0	0
Cherry, lf	4	0	1	1	1	0
Lowe, 3b	4	1	2	1	2	0
Steele, 2b	3	0	5	0	3	5
Ferrara, p	4	0	5	1	0	5
Total	32	5	7	27	12	2

Score by Innings

Tacoma	011 100 001—4
Victoria	301 100 00x—5

Winning Pitcher—Ferrara

Losing Pitcher—Jungbluth

Hits Off Jungbluth, 7 hits and 3 runs in 7 innings; off Kasepchuk, 0 hits and 0 runs in 1 inning; off Ferrara, 10 hits and 4 runs in 9 innings.

Struck Out—By Jungbluth 8, by Kasepchuk 1, by Ferrara 6.

Bases on Balls—Off—Jungbluth 7, off Kasepchuk 0, off Ferrara 2.

Wild Pitch—Ferrara.

Passed Ball—Kuper.

Left on Bases—Tacoma 12, Victoria 8.

Home Run—Murphy.

Three Base Hit—Greco.

Two-Base Hit—Lowe.

Runs Batted In—Marsh, Redington, Clifford, Greco, Cirimele, Murphy, Mulcahy, Cherry 2.

Sacrifice—W. Raimondi, Steele.

Stolen Bases—Jorata 2, Redington.

Time of Game—2:00.

Umpires—Rice and Harris.

Wins Cricket Game

Paced by Morgan with 36 runs and Shaw with 20, University School cricketers yesterday defeated Oak Bay, 84 to 43, in a friendly match played on the former's grounds. Dobble with 17, and Hobday with 11, were the only members of the losing side to reach double figures.

Shaw was the most effective trundler for the winners, taking five wickets for three runs. Godfrey and Hobday bowled steadily for Oak Bay.

BOXLA WORKING BEE

Working bees will be held at the main building of the Willows tomorrow and Tuesday evenings, commencing at 6:30 as box lacrosse officials put the finishing touches on the box. Coaches, players and others willing to lend a helping hand are asked to turn out.

TOAST and TEA

By J. V. McAREE

IT was on board a transcontinental train, and a passenger noticed a man sitting across from him. Every now and then the man would put his face in his hands and wail, "Oh, my, oh, my, this is terrible!" The other passenger did not want to interfere, thinking that the fellow was overpowered by some overwhelming private grief. The next day again he saw his fellow-passenger suddenly bury his face in his hands and give out a melancholy wail. Still the other said nothing. On the third day the man once more gave way to his grief, rocking himself about and wailing dismally. The other passenger could stand it no longer, and crossing the aisle, he said, "What's wrong with you, old man? Are you in great trouble?" "Trouble's no name for it," replied the other man, "for three days now I've been on the wrong train."

GOODERHAM and WORTS Limited

TORONTO, ONTARIO

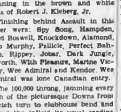

Bring It in NOW

Don't drive with damaged fenders. Come in tomorrow and have our skilled craftsmen restore them to their original lustre.

MOONEY'S AUTO BODY SHOP

514 CORMORANT STREET E 4177

1128 VANCOUVER STREET B 1213

B.C. for "MOFFAT HANDI-CHEFS"

SOUND & RADIO SERVICE

931 FORT ST. Phone E 4731

BELIEVE IT OR NOT ...

for the best taxi service in town

Call BLACK & WHITE Taxi

Insured Carriers G 1434 B 1434

WAITING DAYS WILL SOON BE OVER

MANY A DREAM, that has been wishful thinking for six long years, is coming true at Kent's.

All the new wonders in major household electric appliances will be available. At Kent's they will always be of the highest quality, backed by a firm that is 84 years young! You can look to Kent's with confidence.

GREAT NAMES IN RADIOS

RCA Victor · Philco · General Electric

Rogers-Majestic · Marconi

Kent's also maintain a complete Service Department of expert repairmen and most modern equipment for all electrical appliances, large or small. Prompt pick up and deliveries.

REFRIGERATORS

Westinghouse - Philco - Kelvinator

WASHING MACHINES

Easy · Westinghouse - Zenith

RANGES

GAS and ELECTRIC

Westinghouse - Moffat

KENT'S

641 YATES STREET E 7104

LET GEORGE FIX IT!

Why pay good money out

For heat that won't stay in.

When Cypress Wood you'll find

Will stop this very thing

Sidney Lumber, Ltd.

Phone G 2318 2110 GOV'T

JUST ARRIVED

BROWN GRAIN BROGUES

Leather Lined

$16.00

Cathcart's

SHOE STORE

717 Fort Joe Walsh G 6111

FORBIDDEN PLATEAU SKI LODGE

Open now. Ski equipment available. Rates from $3.50 to $5.50 per day, American plan. For further information write to

J. H. GOWER, BOX 36, COURTENAY, B.C. or PHONE 38-M

HAVE YOUR LAWNMOWER

SHARPENED

at

LAWNMOWER HOSPITAL

417 Cormorant Phone E 8642

LET YOUR ROOF BE OUR PROBLEM

Consult us if you are building a new home or your present home needs roofing repairs. Use Nature's own color shingles.

BROCK ROBERTSON

SHINGLER and ROOFER

2719 MOUNT STEPHEN AVENUE PHONE 3 2880

Call Empire 4114 for Colonist Classified

COLONIST CLASSIFIED WANT ADS

Colonist Want Ads for Results Open 8 a.m. to 9 p.m.

The Daily Colonist

RATES FOR CLASSIFIED OR WANT ADVERTISEMENTS

Two cents a word each insertion, 10c a word a week, with a minimum of 10 words, cash with order. No advertisement accepted for less than 25c.

Births, $1.50 per insertion.

Marriages, In Memoriam Notices, Cards of Thanks, not exceeding 10 lines, $1.50 [illegible] daily.

Deaths, Funeral Notices, not exceeding 15 lines, $1.50 first insertion, and $1 subsequent insertions. Each additional line, 15c daily.

Any claim for rebate on account of error or omissions must be made within 30 days from the date of the same, otherwise claim will not be allowed.

The Colonist will not be responsible for more than one incorrect insertion of any advertisement ordered for more than one issue.

CLASSIFICATIONS

Acreage for Rent 62
Acreage for Sale 63
Acreage Wanted 64
Agents Wanted 14
Autos for Hire 90
Automobiles 90
Automobiles for Sale 90A
Automobiles Wanted 90B
Births 1
Bicycles and Motorcycles 40K
Boats and Launches 67
Building Materials 40A
Business Directory 33
Business Opportunities 75
Cards of Thanks 4
Clothing, Furs, Shoes, Etc. 40B
Coming Events 10
Dancing 36
Deaths 5
Dogs 43P
Dressmaking 36
Educational 33
Farms for Rent 65
Farms for Sale 66
Farms Wanted 67
Flats and Apartments to Rent 53
Flats and Apartments Wanted 54
Flowers 7
For Sale—Miscellaneous 46
Furniture 40D
Funeral Directors 6
Furnished Rooms to Rent 48A
Furnished Rooms Wanted 50A
Gardens 40H
Hairdressers and Beauty Specialists 21A
Hotels 60
Housekeeping Rooms to Rent 61
Housekeeping Rooms Wanted 62
Houses for Sale 70
Houses to Rent—Furnished 38A
Houses to Rent—Unfurnished 38B
In Memoriam 6
Listings Cancelled 77
Lost and Found 20
Machinery 40M
Marriages 4
Miscellaneous 37
Money to Loan 31
Music 34
Musical Instruments 40E
Nursing and Convalescent Homes 20
Offices, Stores, Halls to Rent 58
Personal 21
Professional Directory 34
Property for Sale 69
Property Wanted 41
Poultry and Livestock 43
Radios and Repairs 40F
Refrigeration Sales and Service 40G
Room and Board 47
Room and Board Wanted 49
Situations Wanted—Female 18
Situations Wanted—Male 17
Stoves, Ranges, Furnaces 40L
Summer Resorts 81
Swaps 41A
Teachers Wanted 15
Timber 74
To Exchange—Real Estate 75
To Rent—Miscellaneous 30
Unfurnished Houses Wanted 57B
Wanted Miscellaneous 41
Wanted to Borrow 32
Wanted to Buy—Houses 76
Wanted to Rent—Houses, Furnished 57A
Wanted to Rent—Houses, Unfurnished 57B
Wanted to Rent—Miscellaneous 60
Wanted—Male Help 13
Wanted—Female Help 14
Wood 33

1 BIRTHS

BARNES—To Mr. and Mrs. A. Barnes, 4021 Carey Road, at the Royal Jubilee Hospital, April 28, a son.

DOWN—To Chief Shipwright J. T. Down, R.C.N., and Mrs. Down (nee Helen MacDonald, of Cranbrook, B.C.), a son, on April 30, at Jubilee Hospital.

LAMBIE—To Mr. and Mrs. James T. Lambie, 1021 McClure Street, at St. Joseph's Hospital, April 30, a son.

SMYTH—Mr. and Mrs. Donald M. Smyth wish to announce the arrival of a son, Russell Kenneth, a brother for Dreena Joan, born May 3. Both very well.

2 MARRIAGES

CARR-GLENDINNING—Mr. and Mrs. Frederick Glendinning, 2330 Epworth Street, Victoria, B.C., wish to announce the marriage of their daughter, Joan Ella Glendinning, to Francis Herbert Carr, son of Mrs. S. Carr and the late Mr. Carr, 122 Regina Avenue, Victoria, B.C. The ceremony took place at St. John's Church on May 3, and was performed by Rev. George Biddle.

CLARK-McDONALD—The marriage of Mary Mildred McDonald, daughter of the late Mr. and Mrs. John Perry, Nanaimo, to William J. Clark, Dominion Hotel, son of the late Mr. and Mrs. R. O. Clark, Victoria, took place at 4 p.m., May 4, 1946, at St. John's Church, with Rev. T. L. Leadbeater officiating.

BENSON-CAMERON—Mr. and Mrs. I. A. Cameron, 920 Cloverdale Avenue, announce the marriage of their eldest daughter, Edith Bella, to Robert Benson, second son of Mr. and Mrs. H. C. Benson, 3233 Shakespeare Street, which took place at St. Mark's Church, with Rev. N. E. Noel officiating, at 4:30 p.m., May 4, 1946.

THOMAS-PARSONS—Mr. and Mrs. M. E. Parsons, 1055 Rebecca Street, announce the marriage of their daughter, Malda Marie, to Robert Llewellyn Thomas, son of Mr. and Mrs. Robert Thomas, 1020 Burdett Avenue, which took place in the chapel of St. John's Church, with Rev. T. L. Leadbeater officiating, at 4 p.m., May 4, 1946.

5 DEATHS

EDWARDS—There passed away at Peace River, Alberta, on May 1, 1946, John Edwards, aged 30 years. Survived by his loving wife, Kathryn, of Peace River, one daughter, Mrs. Marion Kershaw, of Victoria, and one grandson.

ELMORE—There passed away in Vancouver, April 14, 1946, Mona Meddison Elmore. She leaves her husband, Francis Elmore; one sister, Mrs. Emily Crotovitch (Harel); two brothers, William Caley and Benjamin Caley, of Victoria; four nephews, Charles, Harry, Robert and John, and five nieces, Faith, Dora, Mona, Gwen and Pat.

On Good Friday, Rev. A. E. Whitehouse conducted a private service at the family graveside in Ross Bay Cemetery.

Chapman Funeral Home in charge of arrangements. (Cremation)

EVANS—There passed away in the City of Victoria on May 4, 1946, Mrs. Elizabeth Evans, aged 79 years, born in London, Eng., and a resident of Victoria for many years.

The remains are reposing at Hayward's B.C. Funeral Chapel pending funeral arrangements.

FELTOE—At the residence, 706 Vancouver Street, on May 3, 1946, Archibald E. Feltoe, aged 82, born in Hertfordshire, England, and a resident of this city since 1908. Survived by his wife, two daughters, three grandchildren and one great-grandchild, also two nieces, a nephew and a sister-in-law.

Funeral from Hayward's B.C. Funeral Chapel on Tuesday at 11 a.m., Rev. Canon R. Hyatt officiating. Interment in family plot, Ross Bay Cemetery.

(Vancouver papers, please copy.)

FITZGERALD—There passed away on May 4, 1946, at St. Joseph's Hospital, Mrs. Jane Fitzgerald, aged 80 years, born in Montreal, Que.

The remains are reposing at Hayward's B.C. Funeral Chapel and will be transferred to Duncan on Monday evening, where interment will take place.

GRAY—At St. Joseph's Hospital, on May 5, 1946, Thomas Ambrose Gray, of Coronation, Alta., aged 81 years, born in South Mountain, Ont., and had been in Victoria for the past five months. He leaves one son, H. E. Gray, of Drumheller, Alta.; six daughters, Mrs. R. L. Baldwin, in Victoria; Mrs. Dahl, of Edmonton, Alta.; Mrs. Murdock, of Melstone, Sask.; Mrs. Merkley, of Ottawa, Ont.; Mrs. Barrett and Mrs. Smith, both of Coronation, Alta.

The remains are resting in Hayward's [illegible]

5 DEATHS (Continued)

HARPER—May 5, 1946, at St. Joseph's Hospital, Frederick William Harper, aged 67 years, born in Kingsclear, N.B., and a resident of Victoria for 37 years, residing at 2502 Vancouver Street. He is survived by his widow, at home, two daughters, Miss Albura Harper and Mrs. A. Veitch; four brothers, Wesley, Ernest, George and John Harper; four sisters, Mrs. W. B. Button, Mrs. O. P. Benfield, Mrs. R. Oalby and Miss H. M. Harper; also three granddaughters and one great-grandson.

Funeral service Monday, May [illegible] Ltd. Archdeacon Robert Connell will officiate. Interment Ross Bay Cemetery.

HENSAGE—Major A. Hensage, retired British officer and well-known resident of Thetis Island, B.C., for many years, passed away at Chemainus General Hospital on Friday morning, May 3, 1946. Funeral service will be held on Monday, May 6, at the Anglican Church, Chemainus, at 3:00 p.m.

HOLROYDE—At St. Joseph's Hospital, on May 2, 1946, John Holroyde, formerly of Winnipeg and Montreal, son of the late Walter James Holroyde of Manchester, England, and Winnipeg, and beloved husband of the late Eva Macdonell. He is survived by three sons, Reginald, Harold G. and John C., all of Toronto; one daughter, Mrs. Phyllis E. Forster, of Montreal, at present in Victoria.

Funeral on Monday, leaving Hayward's B.C. Funeral Chapel at 2:00 p.m. for Christ Church Cathedral, where service will be conducted by Very Rev. E. N. Elliott, Dean of Columbia, at 3. Cremation.

(Winnipeg, Montreal and Toronto papers, please copy.)

HUMPHREY—On May 4, 1946, at Royal Jubilee Hospital, Lillias Humphrey, of 1690 St. Ann Street, widow of William Humphrey, who was a pioneer of the Cariboo district, born in Simcoe, Ont., and a resident of Victoria for 90 years. Survived by a niece, Miss Christie Leask, of Victoria.

Funeral from Hayward's B.C. Funeral Chapel on Monday at 1:30 p.m. Rev. Dr. H. A. McLeod officiating. Interment in family plot, Ross Bay Cemetery.

IRONMONGER—At St. Joseph's Hospital on May 4, 1946, Sarah Ironmonger, aged 78 years, of 1121 May Street, widow of George Ironmonger, born in London, England, and a resident of Victoria for 14 months. She leaves a stepdaughter, Mrs. W. Armour, of New Westminster, B.C., and three nieces, Mrs. E. Lake, Mrs. W. Bridges and Mrs. C. Bernstreet, all in Victoria, and a nephew, William Birch, in England.

Funeral from Hayward's B.C. Funeral Chapel on Tuesday at 1:30 p.m. Rev. William Allan officiating. Interment in Colwood Burial Park.

KING—There passed away in Victoria on May 1, 1946, Herbert Percy King, aged 79 years, formerly of India and China.

Funeral from Hayward's B.C. Funeral Chapel on Monday at 11 a.m. Rev. O. A. Reynolds officiating. Cremation. (No flowers, please.)

MASON—At the Royal Jubilee Hospital Saturday, May 4, Mrs. Rhonwen Mason, beloved wife of James L. Mason, residing at 1343 Merritt Street, age 57 years, born in Blaenau Ffestiniog, North Wales, and a resident of Victoria 35 years. She is survived by her husband; three sons, James L., Edward J. and Robert Mason, and two daughters, Mrs. L. Cannon and Mrs. M. R. Bennett; also five grandchildren, all of this city. The late Mrs. Mason was a member of the Victoria Welsh Society and the W.A. Britannia Branch Canadian Legion.

Funeral notice will be announced later by the Sands Mortuary Ltd.

OLSEN—There passed away at Sidney, on May 1, Gjert Bertin Olsen, aged 80 years, of 752 Queens Avenue, Sidney. He was born in Norway and had resided in Sidney for the past 11 years. The late Mr. Olsen is survived by his widow, Valborg; three sons, George, Otto and Albert, all of Vancouver, B.C., and three daughters, Mrs. O. Robertson, of Powell River; Bertha Pasjack, of Vancouver, and Mrs. B. P. Coweld, of Sidney; also two brothers, Ove Olsen, of Vancouver, B.C., and John, in California, and half-brother, Dr. L. Pedersen, M.D., of Illinois, and half-sister, Mrs. Delap, of Montana.

Funeral services will be held in McCall Brothers' Floral Funeral Chapel on Tuesday afternoon at 2 o'clock, followed by interment in Royal Oak Burial Park.

QUON—At the Royal Jubilee Hospital on May 3, 1946, there passed away Quon Wai Shon, aged 56 years, born in China and a resident of Victoria for 35 years, late residence being 1624 Government Street. Survived by his family in China.

Funeral services will be held in the chapel of the Thomson Funeral Home on Sunday afternoon at 1:30, Rev. Mok Fong Leung officiating. Interment in the Chinese Cemetery.

THORNE—At St. Joseph's Hospital on May 3, 1946, Alfred E. Thorne, aged 76 years, a resident of Victoria for ten years. Survived by a nephew, Henry Leonard Thorne.

Funeral service in Hayward's B.C. Funeral Chapel this afternoon at 1:30. The remains will be forwarded on Monday night's boat, to Banff, Alta., where interment will be made.

TOLMIE—Suddenly on May 4, 1946, at St. Joseph's Hospital, Mrs. Frances Clare Tolmie, only daughter of the late Dr. William Rose and Mrs. Rose, of 811 Burdett Avenue.

The remains are resting in Hayward's B.C. Funeral Chapel pending funeral arrangements.

TONG—On May 2, 1946, at his residence, 746 Pembroke Street, Tong Jord Fan, aged 64 years, born in Chung Sun, China, and a resident of Victoria for 36 years.

Funeral from Hayward's B.C. Funeral Chapel on Sunday, May 5, at 3 p.m., Rev. Chow Ling officiating. Interment in Chinese Cemetery.

WHITAKER—On May 2, 1946, at St. Joseph's Hospital, Lt.-Col. Louis James Whitaker, of Savoy Mansions, aged 77 years, born in Tunstall, England, and a resident of Victoria for 11 years. Survived by two sisters in England and one niece, Mrs. J. W. Cartwright, Fort Garry, Man.

Funeral service in Hayward's B.C. Funeral Chapel on Tuesday at 3 p.m., Rev. D. M. Gordon officiating. Cremation.

6 IN MEMORIAM

POLIARO—In loving memory of a dear wife and mother, who passed away May 4, 1940.

Sleep on Dear Mother, your labors are o'er,
Your willing hands will toil no more.
Our loss is great, we'll not complain,
But hope to meet in heaven again.

—Ever remembered by her loving husband, son and daughters.

6 FUNERAL DIRECTORS

B.C. FUNERAL CO. (HAYWARD'S), LTD.
Established 1867
Moderate Charges Lady Attendant
734 Broughton Street
Calls Attended To at All Hours

S. J. CURRY & SON
Funeral Directors
Corner Quadra and Broughton Streets
Phone G 5612

McCALL BROS.
"The Floral Funeral Home"
Phone G arden 5012
Office and Chapel, Corner Johnson and Vancouver Streets

SANDS MORTUARY, LIMITED
1803 Quadra Street Phone E 7511
Beautiful Chapel With Pipe Organ
Distinctive Service at Reasonable Cost

THOMSON FUNERAL HOME
Established 1911 Formerly of Winnipeg
Lady Assistant — Hammond Electric Organ
1625 Quadra Street Phone G 2612

7 FLOWERS

ALL Floral Work Artistically Designed. We grow our flowers. Brown's Victoria Nurseries, 618 View. G 6612, G 2021.

ANY FLORAL DESIGNS at lowest prices. R. B. Pollock, 1315 Douglas. G 5315.

THE POST SHOP, 633 FORT—FLORAL tributes, fresh cut flowers, wedding bouquets, corsages. Phone G 9423.

UNIQUE FLOWER ARRANGEMENTS
OUR SPECIALTY
TYRRELL'S FLORIST
[illegible] Yates Street Phone E [illegible]

FUNERAL DESIGNS
Weddings, Bouquets, Corsages
[illegible]
WOODWARD'S FLORISTS
[illegible] Fort Street Phone [illegible]

10 COMING EVENTS

"BERKELEY SQUARE"—KIREMBN again present U.B.C. Players' Club at Victoria High School auditorium, May 11, matinee and evening. Tickets now on sale at Francis Jewelry Store and Coo. Fletcher's.

CADBORO BAY FLOWER SHOW—VARIous classes have been arranged for the show on May 4 in St. George's Hall at 3 p.m. Entries 10c. Tea will be served.

—DANCE — OLD-TIME—
CRYSTAL GARDEN (LOWER), SATURday. [illegible]

DANCING EVERY SATURDAY NIGHT at Macdonald Hall, Fort Street, music by the Eagles Dance Band, 9 to 12. Everybody welcome. Admission 50c.

HAWTHORNE CIRCLE OF KING'S Daughters—Rummage sale Saturday, 9 o'clock, at 902 Government Street (near O. & C. Taxi).

L.P.P. — MAYTIME TEA AND HOME cooking, Monday, 3 to 6 p.m., 1110 Broad Street.

McMORRAN'S SEASIDE DANCING PAvilion, Cordova Bay—Dancing every Saturday night. Stan Cross' orchestra. Tombolas. Admission 50c.

MAY THIRTEENTH TO EIGHTEENTH—On the stage at the Little Theatre, Noel Coward's famous comedy, "Blithe Spirit." The laugh of a lifetime.

MILITARY "500," RAMPTOS BALL, Burnside Bowling Club, every Saturday night. 25c.

FRIDAYS

PUBLIC DANCING EVERY FRIDAY, Crystal Garden (Lower) Ballroom, Stan Cross' orchestra, 9-12, 50c. Escorts not necessary.

SATURDAYS

PUBLIC DANCING EVERY SATURDAY, ARCADE (Chamber of Commerce) BALLROOM. Eric Pavey's orchestra, 9-12; 50c. Escorts not necessary.

THE SALVATION ARMY VICTORIA WEST Corps—Sunday, May 5. Holiness meeting at 11 a.m.; speaker, Major Mae Young. Sunday school, 2:30 p.m. Salvation meeting at 7:30, Lt.-Col. and Mrs. A. Keith in charge.

THISTLES SCOTS AND OLD-TIME dance, K. of P. Hall, Friday, May 10, 9 p.m. Siebert's orchestra. 35c. Bring own sugar.

V-E DAY ANNIVERSARY DANCE, Sooke Hall, Wednesday, May 8, 9:30-1:30. Chuck Goodwin's orchestra. Admission 75c, ladies 50c. Sponsors, Sooke Branch, Canadian Legion.

WANT TO SPEND A PLEASANT EVEning? Well, keep May 7 open. Watch here for details.

DANCE WEDNESDAY
Bunk McEwen and His Orchestra
SIROCCO
Northwest's Smartest Nite-Spot

A BETTER PUBLIC DANCE
TRIANON BALLROOM (Broad Street)
WEDNESDAY AND SATURDAY

13 WANTED—MALE HELP

ARTIST WANTED WHO IS INTERESTED in 16 m.m. motion picture production. Must be good on landscapes and miniature work. West Coast productions. Box 5012, Colonist.

A CHIEF COOK IS REQUIRED FOR DOminion Government coasting steamer. Apply Department of Transport, 1002 Wharf Street.

BOY WANTED FOR GARDEN WORK—Fridays after school. North Quadra. Box 5351, Colonist.

BELLBOY. APPLY UNION CLUB, 805 Gordon Street. Phone G 1151.

EXPERIENCED HAND-SAW FILER. IRA Becher Saw Shop, 906 Cormorant St.

FIRST-CLASS PAINTERS WANTED. INdustrial Painters, 828 Johnson.

LAUNCHMAN WANTED FOR VICTORIA Pilot Station. Must be capable of handling a pilot launch in all weathers, of operating and maintaining marine gasoline engine, and effecting minor repairs, and must hold a valid certificate not lower than 1st master. Rome Trade. Reply by letter with references to Superintendent of Pilots, Department of Transport, Federal Building, Vancouver, B.C.

MAN WITH BRUSH SCYTHE TO CLEAR one or two lots on Hore Street, off Glanford. Phone G 2150, ask for Woolley.

MAN FOR LAUNDRY AND DRY-cleaning route. Apply Standard Steam Laundry.

ONE EXPERIENCED GARDENER. ALSO one experienced scythe man. Apply City Park Superintendent, Beacon Hill Park Nursery, at 8 a.m.

SALESMEN FOR LARGE ORGANIZAtion. Splendid opportunity for advancement. Apply 906-7 Bank of Toronto Building.

SELL JUNIOR ARTS, A MONTHLY BOOK for children. Your subscriptions a day pays $12. Progressive Educators, Inc. Box 1800, Kansas City 13, Missouri, U.S.A.

SERVICE STATION ATTENDANT. APply Wilson & Cabeldu, 425 Yates St.

TWO MEN WANTED IMMEDIATELY for coal yard. Apply Victoria Wood & Coal Co., Ltd., 300 Pemberton Building.

WANTED — RIGGING MEN AND chokermen by island logging firm. Best of accommodation, good food, steam-heated bunkhouses with washrooms attached. Camp situated on highway and close in. Apply Hillcrest Lumber Co. Ltd., Mesachie Lake (near Lake Cowichan) or National Employment Office.

WANTED — EXPERIENCED HELP FOR dry-cleaning plant. Steady position. Highest wages. Please state your dry-cleaning experience and qualifications. Box 5227, Colonist.

WANTED IMMEDIATELY — SIGN AND showcard writer, single man preferred, salary $150. Write or wire to Bourting Signs & Woodcraft of Port Alberni, B.C.

WANTED AT ONCE—PLUMBER HOLDing city efficiency card; steady work guaranteed. Apply Paulin's, 1333 Government.

WANTED IMMEDIATELY FIRST-CLASS mechanic, Colwood district. Apply Box 5103, Colonist, stating qualifications and experience.

WANTED — YOUNG MAN 16 TO 20 who is interested in learning the hardware business. Good opportunity for advancement. Apply Box 6290, Colonist.

WANTED—TWO MEN TO SPLIT AND pile cordwood, $1.75 a cord, sleep in. G 8630.

WANTED — DISHWASHER, 50c HOUR, clear, and meals. B 1915. Mollie's Bar-B-Q, Gorge Road West. B 1415.

YOUNG MAN, INTERESTED IN PHOtography, for street camera work. Apply mornings, 714 Fort Street.

YOUTH, 17 OR 18, FOR OFFICE WORK. Apply between 3 and 5 p.m., Baker Investments Ltd., View and Broad Streets.

WANTED
FOR PULP MILL CONSTRUCTION
PORT ALBERNI
EXPERIENCED CONSTRUCTION CARPENTERS
$1.12 PER HOUR, 48-HOUR WEEK
LONG JOB
GOOD CAMP, ROOM AND BOARD $1.50 PER DAY
APPLY AT JOB OFFICE
PORT ALBERNI
ONLY EXPERIENCED MEN NEED APPLY

HELP WANTED

CORPORATION OF THE TOWNSHIP OF ESQUIMALT

APPLICATIONS are invited for the position of Clerk-Treasurer. Applications, in own handwriting, should be addressed to the undersigned, stating age, qualifications and salary required, together with [illegible]

VERA [illegible]
Municipal Hall,
Esquimalt, B.C.,
May 3, 1946.

Sunday Radio Programs

	CJVI—900 kc.	CBR—1130 kc.	KIRO—710 kc.	KOMO—1000 kc.	KJR—950 kc.	KOL—1300 kc.
8:00	Wings of Song	Silent	Wings Over	The Eternal Light	Frank and Ernest	Chicago Theatre
8:15	Bible Hour	Silent	Wings Over	The Eternal Light	Chester Bowles	Chicago Theatre
8:30	Wings of Song	Morning Music	Tabernacle	Melodic Moments	Church of People	Chicago Theatre
8:45	Evangelistic	Morning Music	Tabernacle	Our Duty	Son of the Pioneers	Chicago Theatre
9:00	B.B.C. News	B.B.C. News	Invit'n to Learning	News	Bible Prophecy	News
9:15	Wings of Praise	Old Vienna	Invit'n to Learning	Hollywood Temple	Bible Prophecy	Dreamers' Highway
9:30	N.B.C. Orchestra	B.B.C. Concert	News	Orchestra	Orchestra	Meet the Press
9:45	N.B.C. Orchestra	N.B.C. Concert	Around the Sound	Orchestra	Orchestra	Meet the Press
10:00	Frank and Ernest	B.C. Gardener	Peoples Platform	News	News	News
10:15	[illegible]	[illegible]	[illegible]	[illegible]	[illegible]	[illegible]
10:30	[illegible]	[illegible]	[illegible]	[illegible]	Serenade	[illegible]
10:45	People Ask	Canadian Party	News	Round Table	Serenade	Science Excursions
11:00	Church Service	News	Radio Digest	Harvest of Stars	Worship Hour	Sunday Concert
11:15	Church Service	Capital Report	Radio Digest	Harvest of Stars	Worship Hour	Sunday Concert
11:30	Church Service	Religious Period	Star Time	Westinghouse	Garden Talks	Bill Cunningham
11:45	Church Service	Religious Period	Star Time	Westinghouse	Movie Review	News
12:00	Church Service	Symphony	Orchestra	Carmen Cavallero	Elmer Davis	Ilka Chase
12:15	Church Service	Symphony	Orchestra	Carmen Cavallero	Galen Drake	Tomorrow's World
12:30	News	Symphony	Orchestra	One Man's Family	News	Vera Holly
12:45	Master Singers	Symphony	Orchestra	One Man's Family	Dairy Farmer	Vera Holly
1:00	Music by Lopez	Light Music	Orchestra	National Hour	Darts for Dough	Murder Is My Hobby
1:15	Music by Lopez	Light Music	Orchestra	National Hour	Darts for Dough	Murder Is My Hobby
1:30	Reading Funnies	Church of the Air	Electric Hour	Gospel Hour	Annual Festival	True Mysteries
1:45	Reading Funnies	Church of the Air	Electric Hour	News	Annual Festival	True Mysteries
2:00	Fairy Tales	News	Family Hour	Symphony	Jones and I	The Shadow
2:15	Victor Concert	Music to Remember	Family Hour	Symphony	Jones and I	The Shadow
2:30	Victor Concert	Fantasies	Gene Autry	Symphony	Sunday Party	Quick as a Flash
2:45	Victor Concert	Fantasies	J. B. Williams	Symphony	Sunday Party	Quick as a Flash
3:00	Serenade	Ozzie and Harriet	Ozzie and Harriet	Catholic Hour	Drew Pearson	Those Websters
3:15	Serenade	Ozzie and Harriet	Ozzie and Harriet	Catholic Hour	Don Gardner	Those Websters
3:30	Chapel Chimes	John Fisher	News	Playhouse Favorites	Music Hall	Cedric Foster
3:45	Chapel Chimes	B.B.C. News	Show Stoppers	Playhouse Favorites	Music Hall	Quintin Reynolds
4:00	Operatic Review	Opera	Money on the Line	Jack Benny	Symphony	Review Stand
4:15	Pacific Concert	Opera	Money on the Line	Jack Benny	Symphony	Review Stand
4:30	Star Time	Orchestra	Music Manor	Band Wagon	Symphony	Chaplain Jim
4:45	Star Time	Orchestra	News	Band Wagon	Symphony	Chaplain Jim
5:00	News	Charlie McCarthy	Calamity Time	Charlie McCarthy	Walter Winchell	Mediation Board
5:15	Wayne King	Charlie McCarthy	Lewis News	Charlie McCarthy	Louella Parsons	Mediation Board
5:30	Weekend Review	Week-end Review	Time Season	Fred Allen Show	Mayor LaGuardia	Don't Be a Sucker
5:45	Special Speaker	Special Speaker	News	Fred Allen Show	Jimmie Fidler	Gabriel Heatter
6:00	Meet C. Archer	Stage 46	Request Program	Merry-Go-Round	Theatre Guild	Exploring
6:15	Meet C. Archer	Stage 46	Request Program	Merry-Go-Round	Theatre Guild	Exploring
6:30	Star Theatre	Album of Familiar	Star Theatre	Familiar Music	Theatre Guild	Double or Nothing
6:45	Star Theatre	U.B.C. Music	Star Theatre	Familiar Music	Theatre Guild	Double or Nothing
7:00	Art Hallman	News	Take It or Leave It	Hour of Charm	Unannounced	Opportunity
7:15	Art Hallman	The Old Song	Take It or Leave It	Hour of Charm	Unannounced	Opportunity
7:30	Latin American	Serenade	Fanny Brice	Meet Me at Parky's	Theatre Guild	Name the Song
7:45	Latin American	Serenade	Fanny Brice	Meet Me at Parky's	Theatre Guild	Name the Song
8:00	Symphony	B.B.C. Newsreel	Crime Doctor	Great Gildersleeve	Enchantment	Eddie Rickenbacker
8:15	Symphony	B.B.C. Newsreel	Crime Doctor	Great Gildersleeve	Enchantment	Eddie Rickenbacker
8:30	Symphony	Lockeley Conducts	Blondie	Symphony Hour	Quiz Kids	Walter Winchell
8:45	Symphony	Lockeley Conducts	Blondie	Symphony Hour	Quiz Kids	Rave the Week
9:00	Symphony	Organ	Melody Promenade	Symphony Hour	Sam Hayes	News
9:15	Symphony	Organ	Melody Promenade	Symphony Hour	Hervy Wood Show	Ray Miller
9:30	Symphony	Classics for Today	Music	Jack Benny	News	Jimmy Fidler
9:45	Symphony	Classics for Today	Music	Jack Benny	Olympic Reports	Book Review
10:00	Ralph Pashley	C B C News	News	News	Magic Hour	News
10:15	Pictures on Piano	Canadian Yarns	News	Victor Show	Magic Hour	Ed Thorgersen
10:30	Music Cavalcade	Vesper Hour	Pleasant Dreams	Victor Show	Magic Hour	Music for You
10:45	Music Cavalcade	Vesper Hour	Peter Michael	Rishkin's Showcase	Magic Hour	Broadway Echoes
11:00	—	Prelude to Midnight	Man N'm'd Jordan	Religious News	Orchestra	Organ Moods
11:15		Prelude: News	Week's Events	Melodies	Orchestra	
11:30			Weather	News	Dreamland Bridge	
11:45			News for Alaska	Orchestra	Dreamland Bridge	

CJVI Newscasts

Sunday — 8 a.m., 12:30 p.m., 7 p.m., 10 p.m.

Monday to Saturday—7:00 a.m., 8 a.m., 10:00 a.m., 12:30 p.m., 6 p.m. (Mondays and Tuesdays, 6:45 p.m.).

In addition, CJVI broadcasts a five-minute summary at 7:30 a.m. and 11:35 p.m.

B.B.C. broadcast direct from London at 6 a.m. daily over CJVI.

CKWX—980 kc.

Morning—Sunday Concert, 8; News, 8:30; Organ Rhapsody, 8:45; Lesson, 9; Family Hour, 9:30; Rhapsody, 10:30; News, 10:45; United Church, 11. Afternoon—Peter Dawson, 12:30; News, 12:45; Silver and Blue, 1; Hit Parade, 1:30; Unannounced, 2; Summary, 2:30; At the Allenby's, 2:45; Wade Lane, 3; Country Edition, 3:15; Reg. Dixon, 3:30; Sportcycle, 3:45; Operatic Revue, 4; The Shadow, 4:30; News, 5; Reports, 5:15; F. Martin, 5:30; Showtime, 5:45; Your Eyes, 6; It's Your Eyes, 6:15; News, 6:30; Sam Ross, 6:45; Freedom of Opportunity, 7; Evening Service, 7:30; News, 8; Hymns You Love, 8:15; Melody, 8:30; News, 10; Out of the Night, 10:15; At Close of Day, 10:30; Dance Orchestra, 10:45; News, 11; Dance Orchestra, 11:30; Slumbertime, 11:45.

CJOR—600 kc.

Morning—Light and Life, 8:10; Christian Science, 8:45; Alberta Bible Institute, 9; Lutheran Hour, 9:30; God's News, 10; Briercrest Bible, 10:30; Metropolitan Tabernacle, 11. Afternoon—News, 12:30; Donald Novis, 12:45; British Israel, 1; Dr. Pitch, 1:15; Jubilee Quartette, 1:30; King's Messengers, 2; Foursquare Gospel, 2:15; Church of the Air, 2:30; Concert Hall, 3; Star Gazing, 3:30; News, 4; Andre Kostelanetz, 4:15; Dinah Shore, 4:30; Just a Song, 5; Norman Cloutier, 5:30; Corliss Archer, 6; Art Hallman, 7; Christ Church Cathedral, 7:30; News, 8; Shall We Waltz? 8:15; Corn Cob Carnival, 8:30; News, 10; Remember When? 10:15; Back Home, 11; Lifeline Gospel, 11:30.

Sunday Highlights

5:00 p.m.—Charlie McCarthy, CBR.
5:30 p.m.—Fred Allen, KOMO.
6:00 p.m.—Meet Corliss Archer, CJVI.
6:30 p.m.—Double or Nothing, KOL.
7:00 p.m.—Take It or Leave It, KIRO.
7:30 p.m.—Fanny Brice, KIRO.
8:00 p.m.—Great Gildersleeve, KOMO.
9:30 p.m.—Jack Benny, KOMO.

These programs, so far as possible, are listed on Daylight Saving Time and are subject to change without notice.

14 WANTED—FEMALE HELP

A GOOD PLAIN COOK FOR PRIVATE house, one in family, two other maids kept; plenty of spare time. G 6135.

A YOUNG WOMAN FOR GENERAL housework; sleep in; modern home; one lady. Phone E 6206.

BUSINESS WOMAN REQUIRES CAPable, reliable girl for general housework, full time, or 9 to 5, small, modern house, Fairfield. Phone G 4976, Sunday morning or evening.

BOOKKEEPER - STENOGRAPHER FOR accountants' office, state experience and age. Box 6215, Colonist.

COLLEGE OR HIGH SCHOOL GIRLS wanted for Summer or full-time employment as waitresses for fountain and dining-room. If inexperienced, full wages during training. Good wages. Uniforms supplied.

No Sunday Work

SEE MRS. TAYLOR, AT TERRY'S
11 a.m. to 6 p.m.

COOK - HOUSEKEEPER FOR TWO adults. Small modern house, country surroundings but only 15 minutes to town, good bus service, light duties besides cooking. Own room and bath. Box 5049, Colonist, or Albion 53Q.

CAPABLE WOMAN TO TAKE CHARGE of home: two adults and two young children, sleep in or out. Richmond Ave. E 2047.

COOK FOR COFFEE SHOP—COLWOOD district, live in or out. Apply Box 6303, Colonist, stating qualifications.

COOK FOR 45 PEOPLE, 8-HOUR DAY; salary $90. Box 3074, Colonist.

COMPETENT HELP TWO MORNINGS weekly, ironing, housework. G 7481.

COOK — THREE ADULTS. MODERN kitchen, wages $60. Phone E 1410.

COOK-GENERAL FOR TWO ADULTS—Oak Bay. Phone E 3042, after 6 p.m.

DISPATCHER FOR TAXI OFFICE. GIVE age and experience, if any. Box 5099, Colonist.

DAY OR NIGHT WAITRESS WANTED. Phone G 0074 or G 5150.

EARN WHILE YOU LEARN—NO EXPERIence necessary. Conscientious girls wanted for full-time steady employment. Some part-time help needed. Apply Standard Laundry, 841 View.

EXPERIENCED SEAMSTRESS — ONE with tailoring and designing ability preferred. Excellent salary and bonus. State experience and references. Replies confidential. Box 6127, Colonist.

EXPERIENCED KITCHEN HELPER FROM 9 a.m. till 3 p.m. Experienced waitress, 5 to 9 p.m. One person preferred. Phone G 3711, between 10 a.m. to 12 noon.

EXPERIENCED HAIRDRESSER — GOOD pay and steady work. Apply Victoria Beauty Parlors, 1410 Broad Street.

EXCELLENT OPPORTUNITY FOR MANIcurist in first-class establishment. Box 6061, Colonist.

EXPERIENCED LAUNDRESS FOR PRIvate home. References required. Apply Box 6107, Colonist.

EXPERIENCED HELP, HOUSEWORK by the hour. Phone E 3074.

GRADUATE NURSES FOR GENERAL duty, gross salary $125. One month annual vacation, eight-hour day. Room out. Apply to Matron, West Coast General Hospital, Port Alberni, B.C.

GIRL FOR GROCERY DEPARTMENT—Must be worker. Apply Hillside Community Store, 1300 Hillside Avenue.

GIRL FOR KITCHEN WORK IN NURSing home, 1270 Yates Street.

GIRL OR LADY FOR DRY CLEANING plant. Apply Standard Steam Laundry.

GIRL OR WOMAN FOR HOTEL DINing-room. Phone E 3322.

HOUSEKEEPER WANTED FOR WORKingman with two school-age children. Box 6169, Colonist.

HELPER REQUIRED FOR SEWING AND pressing—Apply 742 View Street.

HELP FOR DELICATESSEN STORE. Dales, Fort St.

HELPER WANTED FOR SEWING AND pressing. Apply 765 View Street.

KITCHEN HELP, THREE HOURS DAILY. Phone G 2361.

PART-TIME HELP, LIGHT HOUSEwork, two-three hours, two or three times weekly. Oak Bay district, current wages. Mother working. Phone E 4976.

14 WANTED—FEMALE HELP (Continued)

PERSON TO COOK AND DO SOME washing in nursing home, 1470 Yates.

RELIABLE GIRL OR WOMAN FOR housework and cooking; two in family; laundry given out; all modern conveniences; Fairfield district; good wages; sleep in. Phone G 1635.

RELIABLE AND KINDLY PRACTICAL nurse to help with elderly gentleman to exchange for home privileges. References exchanged. Box 6204, Colonist.

ROOM AND BOARD AND WAGES FOR middle-aged woman as domestic help at Cadboro Bay Pavilion. E 8372.

STENOGRAPHER—SINGLE. MUST DO shorthand. State age, experience, telephone number. Easy hours. Pleasant environment. Box 6266, Colonist.

SIX GIRLS OR WOMEN WANTED FOR nut packaging. Good hours, light work. Apply Monday morning, Morris Hersey, Limited, 1610 Store Street. E 6130.

TEMPORARY STENOGRAPHER - BOOKkeeper for one month, May 15 to June 15, experience real estate and insurance preferred. Phone Swinerton & Co., Ltd., E 7141.

TWO GIRLS FOR GENERAL PURPOSES at Sooke Summer resort, June 1 to September 30. Box 3653, Colonist.

WANTED — EXPERIENCED HELP FOR dry-cleaning plant. Steady position. Highest wages. Please state your dry-cleaning experience and qualifications. Box 5227, Colonist.

WANTED AT ONCE—HOUSEKEEPER for grass-widower with 2 children, some electric appliances; $30 per month. M. D. Graham, Alberni, B.C., R.R. No. 1. Phone Mrs. Eck, 1173L1, Alberni.

WANTED — FOR OLD ESTABLISHED financial house, an experienced stenographer. References. Apply Box 6200, Colonist.

WANTED, FOR SMALL WOODWORKing shop, girl willing to learn toy work. Patience and good eyesight necessary. Box 6190, Colonist.

YOUNG LADY FOR RELIEF IN STORE, Monday and Thursday, 2 to 10, wages $3 per day, prefer someone willing to work occasional Sunday. Box 6104, Colonist.

WANTED — WOMAN FOR LIGHT housework, one day a week, in nice home. Box 6206, Colonist.

WAITRESSES WANTED — APPLY "Ciro's," next to Capitol Theatre. No Sunday work.

WANTED — HOUSEMAID. CALL AT Craigmyle, 1037 Craigdarroch, between 10 a.m. and 6 p.m.

WANTED IMMEDIATELY, SMART GIRL for dry cleaning plant. Renfrew Bros. Cleaners, 1010 Yates Street. Phone G 4001.

WANTED—RESPONSIBLE GIRL OR woman as nurse to help with care of three children, month of June. E 3777.

WANTED—YOUNG WOMAN FOR TACKing belts, buckles, etc. Apply Pantorium Dye Works, 903 Fort Street.

WANTED—MANAGERESS FOR COFFEE counter and ice cream bar. Box 6021, Colonist.

WANTED — FULL-TIME EMPLOYMENT chambermaid; experienced preferred. Apply at Windsor Motor Court.

WANTED—YOUNG LADY FOR HARDware store, preferable with sales experience. Box 6299, Colonist.

WAITRESS FOR CAIRO COFFEE SHOP, 1708 Douglas Street, opposite Hudson's Bay Co.

WANTED — WAITRESSES, GOOD PAY, good hours. Apply S. S. Kresge Co.

WAITRESS WANTED — APPLY AFTER 2:30 p.m. 730 Yates Street.

WAITRESS WANTED AT ONCE. PHONE G 6436 or B 2620.

WAITRESSES
FOR
DINING-ROOM
NO SUNDAY WORK
SALAD and SANDWICH GIRLS
Apply
MRS. TAYLOR, AT TERRY'S
Fort and Douglas Streets
Between 11 noon and 3 p.m.

17 SITUATIONS WANTED—MALE

A SEPTIC TANK INSTALLED COMplete, cleaned or repaired, tile drains, etc. Over ten years' experience in sanitation installations. For advice phone Gordon Maywick, E 5686.

17 SITUATIONS WANTED—MALE (Continued)

ACREAGE, LOTS, GARDENS, PLOUGHED and disced; excavation and backfilling. J. Boston, ex-serviceman. G 3534, 1479 Lang Street.

ALL responsibility taken on removal of dangerous trees. Falling and bucking contractors. Wood cutting, etc. Free estimates. Office E 8334, night, B 8372.

ATTENTION — CALL AN EX-SERVICEman who guarantees the best for less in septic tanks, tile drains, etc. Installed, cleaned and repaired. G 8383.

ATTENTION, HOUSEWIVES — HAVE your windows cleaned. Floors washed, waxed and polished, or paint work washed. Oak Bay Window Cleaner. Phone G 5888.

ACCOUNTANT, COSTING AND GENeral, experienced in office supervision and management in several lines. Box 5753, Colonist.

ANY Tractor Work, Ploughing, Clearing, excavating, back-filling. E. P. Fleck, 2570 Shakespeare, corner Haultain. E 7942.

ACREAGE, LOTS, GARDENS PLOUGHED, disced, also levelling, backfilling, etc. Phone E 8001.

ACREAGE, LOTS AND GARDENS ploughed, disced. Excavating and backfilling. Ford tractor. Jewkes, E 7377.

ALL LEAKING OR DAMP BASEMENT walls and floors made watertight. Free estimates given.—Phone E 3689.

A CLOTHES LINE POLE FOR THE little lady. Installed and cemented in. G 8383.

ANY ACREAGE, LOTS OR GARDENS ploughed, disced and cultivated. Back filling and excavating. E. O. Phelps, B 1685.

A. BRULOTTE, SMALL TRACTOR garden ploughing. B 9011.

ALL Tractor Work—Ploughing, Discing, cultivating, levelling, lots, etc. E 9001.

A BETTER JOB of plowing your lot or garden with a Ford tractor. E 6001.

CARPENTER AND HANDYMAN FOR that repair job. No job too small. Call G 3104.

CONCRETE FOUNDATIONS, DRIVEways, sidewalks, floors, etc. Estimates cheerfully given. B 1250.

DANGEROUS Trees Topped or Felled by experienced man. Ph. Colquitz 146X.

EAVESTROUGHING AND DOWN-PIPES cleaned, repaired and renewed. Free estimates given. Phone E 3600.

FOR HIRE, WITH OR WITHOUT Driver, ton-ton Ford truck, flat deck. E 9601.

IF YOU HAVE TREES TO FALL OR wood to cut, let us do it with a chain saw. B 3423.

PROTECT YOUR TREES AND GARDENS from bugs, caterpillars and other creeping and flying insects. Free advice. Just call G 2316. We call, no obligation. Gardening done. K. S. Downing, entomology, horticulture.

RETURNED OFFICER WITH 20 YEARS' executive experience as salesman, sales sponsor and branch manager is open for position where his qualifications can be used at reasonable salary. Apply Box 5721, Colonist.

STRAIGHT DIGGING, 80c PER HOUR. Box 6314, Colonist.

TREES FELLED AND BUCKED, ANY length. Power chain saw. B 6300.

WOOD CUT WITH BUZZ SAW, 3 CORDS or over. B 5372.

TREES TOPPED, FELLED, DANGEROUS branches removed, cut any length with buzzsaw. Reasonable charges. B 2354.

TWO ACTIVE VETERANS WISH PAINTing, spraying, interior decorating. Phone E 1603.

WANTED—MAN TO GO FISHING. APply Lowell 77, Fisherman's Wharf.

WANTED—CARPENTER JOB NEAR Brentwood. Phone G 6600.

WOOD CUT IN STOVE LENGTHS. Phone E 3014 from 5 to 6.

17A PAINTERS AND DECORATORS

AN ATTRACTIVE HOME IS YOUR asset. See us about your interior and exterior decorating and painting. Reasonable prices assured. Ex-servicemen. PHONE E 3431 OR E 1580. COMMERCIAL PAINTERS.

A COMPLETE PAINTING SERVICE FOR your home. Specialists in spray painting. Estimates without obligation. Prompt, Courteous Service Assured. EVER-READY PAINT CO. - E 5666. An Ex-Serviceman's Organization.

ABSOLUTELY THE BEST IN DECORATing, paperhanging, painting, etc. Call will convince. Guaranteed. Acme Decorators. T. Barber. E 0772, B 2337.

A B C DECORATORS
All Exterior and Interior Painting
Paperhanging a Specialty
Free Estimates Phone G 6687

ARMSTRONG, E 6318, PAINTER, DECOrates.

17 SITUATIONS WANTED—MALE (Continued)

A JOB THAT IS DURABLE AND LASTing. G. Crowther, interior and exterior decorator. Ex-serviceman. G 3162.

A CALL TO E 2090 WILL TAKE CARE of your interior or exterior decorating problems. First-class work.

A BETTER PAPERHANGING JOB. $8 room up. E 7774. D. Smythe.

BROWN, W., PAINTING AND DECORAT[illegible] Call E 1636.

BECA PAINTERS, G 8630. FREE ESTImates. Ex-servicemen.

CONTACT C. SCHATTENKIRK FOR PAperhanging, painting, spraying. G 7381.

D. A. TRIPP & SON—PAINTING, DECOrating, paperhanging. G 2510 - E 4700.

GEORGE S. GOODWIN, FORMERLY OF Regina, painting and decorating contractor. Phone E 8944. 1003 Carberry Gardens. Established 1911. Satisfaction guaranteed. Residence phone, G 8754.

IF YOU HAVE A BEAUTIFUL GARDEN and you are particular and want a first-class paint job without damage phone Mr. A. Scarborough, E 8347, for a complete painting service.

INTERIOR AND EXTERIOR PAINTING, covering roofs, stucco, etc. For a good job phone E 4228.

PROVINCIAL PAINTERS, DECORATORS. Spraying and paperhanging. Good workmanship, free estimates. Call E 6313. E 5035.

PAINTING AND DECORATING, PHONE G 4636 for ex-serviceman. Estimates free. Prompt service.

PAINTER OPEN FOR SMALL CONtracts. Can really do good work. E 3430.

PAINTING AND SPRAYING. PHONE L. H. Lonsdale, G 3336.

PAINTING AND DECORATING — L. B. Logan, E 4461, any time.

ROOMS PAPERED, $10 UP. PAPER included. Free estimate. Phone E 6220.

ROOFS SPRAYED ANY COLOR, $35 AND up. Prompt service. E 3980.

SATISFIED CUSTOMERS IS OUR GUARantee. All classes of decorating. Outsides specialty. Scottish Decorators, 431 Johnson. G 3042.

STUCCO AND ROOFS SPRAYED ANY color, $35 and up. Positively fast service. Call E 6312.

WALLPAPER, MURESCO, PAINTS, ETC. Mellor Brothers, Ltd., 816 Broughton Street. G 5021.

17C CARPENTERS AND CONTRACTORS

ANY TYPE OF CEMENT WORK—Reasonable prices, and repairs. Mixer for hire. Tanks, drains, etc. Over ten years' experience. Phone E 5686.

ALL Types Household Repairs and Maintenance expertly done at once by ex-serviceman. Estimates given. E 4298.

ALTERATIONS, SIDEWALKS, DRAINage, septic tanks and roofing. E 7306. York & Bryce.

ALTERATIONS, BUILDING AND REpairs. Roofing a specialty. B 4635. Thirkell.

A COMPLETE carpenter service—Alterations, repairs, day or contract. E 2310.

BUILDING REPAIRS, CEMENT SIDEwalks. Fencing a specialty. G 8882.

C. T. LONGMAN, DECORATOR, PAINTing, spraying and paperhanging. Phone E 5606.

BUILDING CONTRACTORS — WARREN Long, E 1608. Alterations, repairs, etc.

BRICKWORK AND CONCRETE, FIREplaces a specialty. B. Renson. E 4826.

CEMENT SIDEWALKS BUILT, RESURfaced, repaired. Brick work, chimneys topped, cement walls, etc., by two ex-servicemen. Phone G 2304.

CEMENT WORK, FOUNDATIONS, floors, sidewalks, etc. Septic tanks, tile drains and sewers. Satisfaction guaranteed. Cambrey & Hayes. E 3207.

CEMENT WORK, ALL KINDS. First-class work done by ex-serviceman. Col. 32X.

EXPERT CARPENTER—ALTERATIONS, repairs. Reasonable. E 6270.

MODERN FLOOR CO. — HARDWOOD floor layers, sanding and finishing new and old floors. Free estimates. Phone B 3394.

NEW HOMES, ALTERATIONS AND REpairs. Estimates given. E. E. Weismiller. B 1393.

PHONE G 8561 FOR GUARANTEED roofing, either cedar shingles, asphalt [illegible]

R. SCHOOR — BRICKWORK, FIREplaces, chimneys and repairs. Phone B 6542.

WANTED IMMEDIATELY FOR STEADY yearly employment — Two first-class finishing carpenters and one good framer. E 1790.

WE ARE EXPERTS IN REMODELLING home or business premises. All carpentry work done efficiently. G 4606.

FOR EXPERT CONCRETE WORK
FOUNDATIONS, DRIVEWAYS
SIDEWALKS
Phone PAUL ZALUSKI — G 8880
A Good Job Every Time

18E GARDENERS

LANDSCAPED GARDENING, ROCK work, lawns, fish ponds, etc. G. Rickman. B 4270.

TREE SURGERY

SCIENTIFIC TREE PRUNING, Spraying, cavity treatment, fertilizing; dangerous trees removed. Cowie & Hicks. E 1874.

18 SITUATIONS WANTED—FEMALE

ALTERATIONS, PLAIN SEWING, CHILdren's clothes.—Phone G 0818.

CAPABLE WOMAN DESIRES POSITION cleaning, laundry, care of invalid, 8-hour day. 50c an hour, car fare included. Box 6974, Colonist.

CONSCIENTIOUS SERVICES FOR UNfurnished, pleasant room. Box 6183, Colonist.

HOUSE FLOORS WAXED AND POLished by machine. Phone Oregga. G 8033.

I WILL DO CHILDREN'S AND PLAIN sewing in my own home. Phone E 1820.

NURSE, 15 YEARS' HOSPITAL EXPERIence, also business course, desires position in dentist or doctor's office. E 6633.

PRACTICAL NURSE, EARLY TWENTIES, wishes permanent employment as nurse-companion. Phone G 7179.

POSITION WANTED AS HOUSEKEEPER, excellent local references. Box 6476, Colonist.

SPRING CLEANING? LET US CLEAN and moth-proof your carpets with "Berlou," and give you a written guarantee for ten years. Island Window & Carpet Cleaners, 817 Fort Street. Phone G 6613.

WILL EXCHANGE PART-TIME WORK for living quarters for small family. Box 6306, Colonist.

WEEDING AND CARE OF SMALL GARden by hour. Oak Bay, Willows preferred. G 6925.

WILL DO ANY TYPING. PHONE E 2626.

YOUNG GIRL DESIRES HOUSEWORK by the hour. Phone E 0771.

S ROOMS, COMPETENT GENERAL HELP, wages and pleasant unfurnished room. Box 6162, Colonist.

21 PERSONAL

ARCHIE LANG IS NOW AT FERRIDAY'S Taxi, 2018 Oak Bay Avenue. E 3481.

A. MARSHALL—Special prices. Furs remodeled, repaired. Surrey Blk., Yates.

BERLOU IS HERE AGAIN! THE MOTHproofing with a ten-year guarantee. Let us clean and moth-proof your carpets the Berlou way. Island Window & Carpet Cleaners, 817 Fort Street. Phone G 6613.

BOXED FISH AND CHIPS Our Specialty. The Seagull, 1307 Esquimalt Rd. E 1735.

ECZEMA, ITCH, PILES, PSORIASIS—Try Teenform ointment. 628 Cormorant Street and all department drug stores.

21 PERSONAL (Continued)

BELTS, TRUSSES, ELASTIC HOSIERY
EXPERTLY FITTED
PRIVATE FITTING ROOM
NURSE IN ATTENDANCE FOR LADIES
THE MODERN PHARMACY, LTD.
Douglas Street, at Johnson E 1191

BE THRIFTY — CLEAN AND POLISH your car the easy way with "Turnoff." Two economical sizes, at service stations, hardware and department stores.

CHECK COATS WITH VELVET COLlars, matching bonnets, 2 to 3x and 4 to 6x. Stork Shop, 631 Fort.

CHILDREN'S SUN SUITS, ALL SIZES up to 6 years. Bathing Suits, 1 and 2-piece, all sizes. Stork Shop, 631 Fort.

ERNIE WIGGS NOW AT THE PALACE Barber Shop, 830 Government Street.

FRESH VEGETABLES DAILY AT GRAY'S, 350 Cook Street. Free Fairfield delivery. Phone G 6147.

FREE INFORMATION—FEMININE HYgiene. Local Society de Hygenique, 614 Market Street. G 6774 after 5 p.m.

GREY HAIR HANDICAPS YOU. USE Angelique Grey Hair Restorer to regain natural color-life. $1 at Cunninghams, Darlings and Hill's.

GREY HAIR HANDICAPS YOU. USE Angelique Grey Hair Restorer to regain natural color-life; $1 at Spencer's, Ltd.

HAY FEVER-ASTHMA — "Breatheasy" relieves instantly. Free demonstration. Victoria Pharmacy, 1001 Gov't St. G 1811.

ACCIDENT and SICKNESS INSURANCE

INCLUDING Hospital, Surgical, Nursing and Doctors' fees. We have complete coverage for men, women and children. Ages one year to age 65.

J. W. WILSON INSURANCE AGENCY
Established 1936
Room 311 Bank of Toronto Bldg. — G 5616

SEWING CLASSES

LEARN TO MAKE YOUR OWN CLOTHES. Register now for classes starting in May. See Miss Hamm. E 4813.

LLOYD'S CORN AND CALLOUS SALVE gives immediate relief from corns and callouses. 50c at Cunninghams, Hillside and Fancey's Drug Stores.

MOTORING TO FREDERICTON, NEW Brunswick, about June 5 via United States, return via Canada August 1. Prefer married couple who can drive and share expenses. Phone G 6160, ask for Robert Reid.

MME. ST. QUENTIN, NOW READING at Elite Cafe, Fort Street, from 1:30 p.m., afternoons and evenings.

METAPHYSICAL LIBRARY, YATES AND Quadra. Monday to Saturday, 9 a.m. to 6 p.m. $1 month.

MADAME MELITIA—CUPS, CARDS AND palms. Private readings. Phone B 2773.

NOTICE—ON AND AFTER THIS DATE I will not be responsible for any liability or debt purporting to be incurred in my name, or any credit unless with my consent in writing. Thomas Harrison, 1407 Monterey Avenue, May 3, 1946.

NOTICE—ON AND AFTER THIS DATE I will not be responsible for any liability or debt purporting to be incurred in my name, or any credit, unless with my consent in writing. C. B. Burgess, 3533 Vancouver Street, Victoria, B.C.

OLD CURIOSITY SHOP, 1029 ROBSON Street, is a good place to visit when in Vancouver. Everything for collectors.

OIL PAINTINGS CLEANED, VARNISHED by expert. Frames repaired, gilded. Phone E 0080, after 7 p.m.

PICTURE FRAMING—FIRST-CLASS JOB guaranteed. Large stock of mouldings. Williamson's, 840 Fort Street.

REFINED COUNTRY HOME FOR ELderly people needing care when needed. Particulars and terms, write Box 638, Duncan, V.I.

SLENDOR TABLETS ARE EFFECTIVE—Two weeks' supply, $1; 12 weeks, $5; at Cunninghams, Spencer's — Victoria; Fulmer's—Esquimalt.

SHOTBOLT'S COMPOUND BALSAM OF Honey, and Gripps and Cold Capsules for that cough and cold. 590 Johnson.

TWO YOUNG MEN HAVE FOUNDED A business that is making good progress and has a bright future without competition. However, they need additional capital to carry on. The business is such that there is little to offer in the way of real security on a loan. These two men have proven their ability to produce what they started out to do. Is there anyone who will loan up to two thousand dollars on the integrity of these young men, to help them finish the job of building another industry for Victoria? This plea for help is sincere. Only sincere replies requested. Excellent references available. Write Box 5317, Colonist.

THE CIRCULEX

TREATMENTS AT HOME WILL STIMUlate your circulation, eliminate blood poisons and overcome Arthritis, Neuritis, Lumbago, Bronchitis, Sinus and Varicose Veins.

Vibration Only—No Electrical Contact
Have a Free Treatment
CIRCULEX DISTRIBUTORS
300 Burnside Road E. (End of 13 Car Line) Phone E 0841, or
MACDONALD'S LTD., 1121 Douglas Street
Phone E 1171

TRUSSES, SURGICAL BELTS; EXPERT fitting. Free consultation. Darling's Pharmacy, Fort at Broad.

"VIOOBIBE" GIVES NEW PEP AND vitality to men who feel rundown, nervous, weak. 10-day treatment $1. At Hillside and Victoria Pharmacies and Hill's Drug Store.

WANTED—MOTHERLY CARE IN GOOD home for two children. Box 5439, Colonist.

YOU ARE UNDER 70 YEARS OF AGE? You can get life protection for $13.00 per year.

LUMBY—PEMBERTON BLDG.

YOUR CHILDREN ARE MOST NATURAL at home so why not have their photographs taken there? Black and white or color. Phone E 7706 for appointment. George S. V. Simpson.

"OUR BUSINESS IS SOUND"
Rent a Wurlitzer or a Public Address System for your next party, dance, reception or banquet. Choice of the latest records supplied. Phone G 2801, E 6563.

HOLD YOUR
CONCERTS, BANQUETS, DANCES
AND MEETINGS, ETC.
AT THE SIROCCO
Northwest's Smartest Surroundings
OPEN FOR RENTAL
PHONE MISS CROSBY
E 2331 FOR INFORMATION
12 A.M. to 5 P.M.

TRAVEL BY
BUS TO
CALIFORNIA
Some LOW ROUND TRIP FARES
From Victoria to
San Francisco $31.25
Los Angeles $39.60
COACH LINES TRAVEL BUREAU
680 Broughton Phone E 1177

FLY TO
CALIFORNIA
Victoria to
San Francisco 7 Hours
Los Angeles 4½ Hours
Via United Air Lines
RESERVATIONS and INFORMATION at
COACH LINES TRAVEL BUREAU
680 Broughton Phone E 1177

HOUSE PLANS
Drawn To Meet Your Requirements
MODERNAGE OFFICE OF DESIGN
NEIL E. BUTLER (Designer)
843 Yates St. Phone E 4190

21 PERSONAL
(Continued)

— THE MOUTH —

A WOMAN'S MOUTH is the most characteristic feature of her face, so says a prominent authority on the feminine race. A dame can make her eyes behave, or use 'em to make men rant or rave, but by her mouth her real nature's revealed; it's just impossible to keep it concealed. Now, without going further into this interesting claim, about a blonde, a brunette or a red-headed dame, a great big mouth we like on a "gal"—they're usually generous and always loyal.

YOU'D LIKE the great big landscape mirror on this blonde bedroom suite. You'd also like the

$115

"It's 2-tone, too"

HUMBER BROTHERS
furniture
[illegible] Bastion St.
"FROM WAREHOUSE TO YOUR HOUSE"

DON'T TAKE A CHANCE!
PROTECT YOUR FUR COAT WITH OUR WORLD-WIDE FUR FLOATER POLICY
FREE APPRAISALS!
Due to increased fur prices, avail yourself of our personal service. Reasonable rates that will surprise and save you money.
AINSLIE WORTHINGTON
UNION ASSURANCE SOCIETY, LIMITED of London, England
Fire Insurance Since A.D. 1714
400 Union Building Phone B 1211

21A HAIRDRESSERS AND BEAUTY SPECIALISTS

HOLLYWOOD BEAUTY SALON, 617 Fort Street (above Nutshell). E 3622. Prop., Peggy Henderson.

LILLIAN'S BEAUTY SHOP, CORNER OF Burnside and Harriet Road. G 4443.

NOW WE HAVE AN EXPERIENCED operator especially for marcels. Usual services smartly done. Avalon Beauty Salon. 1130 Douglas Street. Phone B 0522.

NEW PERMANENTS! FINE HAIR A specialty. Suzette Beauty Salon. Room "A" Campbell Building. G 6853.

REIMER'S BEAUTY SALON, 714 VIEW Street. E 4633 for appointments.

SUSSEX BEAUTY SALON, 706 Broughton Street. E 3114

GREEN'S BEAUTY SALON
Our Specialty—Satisfied Patrons
No Parking Difficulties
900 Burnside Rd., East End of 10 Car Line E 0681

TRU-ART Beauty Salon — Permanents a specialty. Test curl given. All kinds beauty culture. M. Olsen, 1030 Fort. B 6234

TYRRELL'S LTD., PERMANENT WAVE specialist, Fourth Floor, David Spencer Store. B 4161

VICTORIA BEAUTY PARLORS — CALL G 0067 for a good permanent. All experienced operators. 1214 Broad Street.

LAFRANCE BEAUTY AND SLENDERIZING SALON
713 View St., Mezzanine Floor
Large Salon - With or Without Appointment - Cold Wave, Machine and Machineless - Facial - Hair and Eyelash Dyeing - Scalp Treatments - Manicures - Marcel - Fingercurling - Bleaching - Hair Styling - Latest Hair Cuts - French Braiding - Hair Left Long if Desired
Courteous and Obliging Staff
PHONE G 7443

DE LUXE BEAUTY SHOP
Jo Schommer and Dorothy Tand
Bank of Toronto Building (Downstairs)
Douglas and Johnson Phone E 7516

MAISON HANSLIP
Hairdresser
1848 Oak Bay Avenue G 3743

THE VOGUE BEAUTY SALON
717 VIEW STREET
PHONE "LORENE TANTOW" — B 1113

23 EDUCATIONAL

BE PREPARED! BUSINESS, SECRETARIAL, radiotelegraphy, civil service course. Day and night classes. Sprott-Shaw School.

ROYAL BUSINESS COLLEGE, 1304 GOVERNMENT. G 4016. S. W. Maunsell.

STANDARD SCHOOL OF STENOGRAPHY. O. M. Dickson. G 1834 or B 0639.

WRITERS—MANUSCRIPTS TYPED, EXPERIENCED, constructive criticism. S. Jervis Bloomfield, Gabriola Island.

COMMERCIAL FINE ARTS

SKETCHING, OIL AND CHINA PAINTING, etc. St. Ann's art teacher. G 3431

24 MUSIC

FLORENCE GUNN, FORMERLY WITH Hamburg Conservatory, Toronto. Finest vocal tuition, 1281 Victoria Ave. G 3063

JAMES GERRY, EBCO, LNASI (voice culture and class singing) vocal tuition, organ lessons, classes and individual coaching in harmony and counterpoint. 1702 Stanley Avenue. Phone G 7082

24A PIANO

CATHERINE BROWN, L.R.S.M., Teacher of piano and theory. 316 Kings. G 3969

25 DANCING

EILEEN'S SCHOOL OF DANCING, 636 Fort St. All types taught. Ballroom a specialty. Res. Phone E 8247.

26 DRESSMAKING

LADIES' SUITS AND DRESSES MADE, mending and repairs. 1301½ Esquimalt Road. E 8095

29 LOST AND FOUND

FOUND — GENT'S BICYCLE. OWNER please pay for advertisement. E 3101

FOUND—WALLET. PHONE E 4404

LOST—IN SPENCER'S MEAT DEPARTMENT, Saturday morning, black leather wallet containing sum of money, personal papers. Reward. Phone Elliott, E 8704

LOST—BROWN FUR NECKPIECE, TWO animals, vicinity Empress Hotel and Beacon Hill Park. Reward. 347 Empress Hotel.

LOST — FROM 1431 TRENT STREET young male soft Persian cat, tabby markings. Haultain-Foul Bay Road district. Valued pet, reward. Phone B 6730

LOST, POSSIBLY IN HUDSON'S BAY on Friday — A square cut silver brooch with large blue stone. Return to Hudson's Bay. Reward.

LOST—MONDAY AFTERNOON $30 BILL, downtown area, between Union Bldg. and Hudson's Bay Co. Phone E 1633. Reward.

LOST—SMALL SILVER BROOCH WITH two amethysts, Saturday afternoon. Phone B 7321, evenings.

LOST—SILVER FOX FUR IN OR NEAR Capitol Theatre, between 8 p.m. and 9 p.m., May 4. Reward. Phone G 1722.

LOST—IN TOWN BLACK ZIPPER WALLET, containing registration card, papers and overseas photos. E 3012

LOST — ON OAK BAY STREET CAR, Friday, pair of new brown shoes, reward. Phone B 0456

LOST DOWNTOWN, FRIDAY AFTERNOON, schoolgirl's note book of French notes; black cover. E 3067

LOST — IN SPENCER'S SATURDAY parcel containing alarm clock. Finder please phone E 4122

WILL PERSON SEEN TAKING BOY'S newly painted bicycle from Quadra School, Thursday between 6 and 10.45, please return to school, or phone E 4081; before further trouble.

TO OUT-OF-TOWN SUBSCRIBERS

Out-of-town subscribers who wish to answer advertisements in which only the telephone number of the advertiser is given may mail their replies to The Colonist and The Colonist will communicate such replies to the advertiser.

31 MONEY TO LOAN

ADVICE AND INFORMATION ON Mortgage Loans given without obligation. Applications for amounts up to $8,000 handled in a quick and satisfactory manner. Agents for N.H.A. loans.
SAANICH REALTY COMPANY
1215 Douglas Street Phone G 8173
Evenings Phone Mr. Sawkes, E 2847

FUNDS ON HAND AND IMMEDIATELY AVAILABLE FOR MORTGAGE LOANS

LARGE AND SMALL AMOUNTS — LOW interest — quick decisions—reasonable charges. N.H.A. applications received. Agreements and mortgages purchased.
P. R. BROWN & SONS, LTD.
1125 Broad Street Phone G 7171

MORTGAGE LOANS

PEMBERTON HOLMES
Your Request for a Loan Will Be Given
CAREFUL, COURTEOUS, CONFIDENTIAL ATTENTION
— also for —
N.H.A. LOANS
Consult
PEMBERTON, HOLMES Limited
625 Fort Street (Pemberton Bldg.)—G 8124

MONEY TO LOAN — $500, $750, $1,000, $1,500, $2,000, $2,500 and $3,000. Low rate of interest. Building loans negotiated. R. C. Daley & Co., Ltd., 634 View Street (opposite Spencer's). E 6241

MONEY TO LOAN ON FIRST MORTGAGES at attractive rates in any amounts.
J. H. WHITTOME & COMPANY, LIMITED
1012 Broad Street B 6212

MORTGAGE MONEY AT CURRENT rates. Quick decisions. Also N.H.A. loans. Van der Vliet, Cobeldu & May Ltd., 1213 Broad Street. E 1174.

A NATIONAL HOUSING ACT 4½% LOAN
A FIRST MORTGAGE PRIVATE LOAN
A BUILDERS' PROGRESSIVE LOAN
Ask Us for Complete Details
GILLESPIE, HART & CO., LTD.
Established 1911
611 Fort Street Phone G 1181

A HOME OF YOUR OWN THROUGH A K. & S. LOAN;
Loans Readily Arranged by This Old Established Firm. Ample Funds
KER & STEPHENSON, LTD.
909 Government Street Phone G 4127

32 WANTED TO BORROW

RELIABLE REAL ESTATE FIRM IN city requires connections with private money for small loans on first mortgages, bearing interest at 6%. All replies treated with the strictest confidence. Box 838 Colonist.

33 BUSINESS DIRECTORY

CHIMNEY SWEEPS

A. HUGHES, SUCCESSOR TO GRAY'S Chimney Sweep (registered). Chimneys burned, vacuum service. War veteran; reliable. E 7224.

VETERANS' CHIMNEY SWEEPERS, 617 Michigan Street. G 2301

BRICK CONTRACTORS

ALTERATIONS AND REPAIRS OR fireplaces and chimney tops. B 1325

BULLDOZERS

BULLDOZING, LEVELING, CLEARING, road grading and excavating. B 3947

CARTAGE AND DELIVERY

P. & Q. DELIVERY, MESSENGER SERVICE. B 1535. Night and day.

CATHOLIC SUPPLIES

STATUES, Rosaries, Prayer Books, Gifts. Reuter's, 673 Richards, Vancouver, B.C.

COAL AND WOOD

SACKED SAWDUST
ALL FIR $5.50 UNIT
IMMEDIATE DELIVERY
Buy Now, as Stock Is Limited
PHONE B 3314

A BIG SPECIAL—ONLY TWO WEEKS—No. 1 Dryland Douglas fir, stove length, thick bark mixed with inside blocks, one cord $5.50, two cords, $11. Ideal Fuel. Phone G 3524

A BARGAIN — NO. 1 MILLWOOD — Clean and easy to split, good measure and quick delivery, two cords, $7.50, one cord, $4.00. Ideal Fuel. Phone G 3524

APPROXIMATELY THREE CORDS SEASONED four-foot cordwood. Take it away for $9 a cord. Mollie's Bar-B-Q, Gorge Road West. E 1413

BUSH WOOD, ANY LENGTH. ALSO bark in sacks, 25c a sack. R. Colebert. Phone B 1800

CHEAP! BELOW CEILING! BEST NO. 1 stove length, clean, mostly all inside blocks, easily split; ideal fuel around the house. 1 cord $5, 2-cord lot $9.
OLD JOHN WOOD — PHONE E 3743
Night Phone, G 2886

CAMERON'S MIXTURE, FIR, HEMLOCK and cedar. Cameron Wood & Coal Co., Ltd., 909 Yates Street. Phone B 3121.

DRY FIR MILLWOOD WITH KINDLING. No rubbish. By half cord save money, $3.50. Write M. Singh, 413 Roderick.

NO. 1 DRYLAND DOUGLAS FIR FROM Great Central. Stove length. Thick bark, mixed with inside blocks. One cord $5.50. Phone B 3834. Island Fuel Supply Co.

SPECIAL SALE

ONLY TWO WEEKS—UP-ISLAND No. 1 millwood, never in water, all hand picked. No rubbish and stove length. Good for all-round use. Easy to split.

1 Cord	$5.50
2 Cords	10.50

Immediate Delivery
BOHAN BORE FUEL
Phone E 9041 304 Johnson

ORDER YOUR BOXWOOD NOW. CUT to any length.
JOHNSON & ANDERSON Phone E 3623

READY TO BURN—NO. 1 MILLWOOD only $3.50 a cord. Quick delivery. Phone E 3182

SPECIAL, WOOD! KINDLING, CORD $5.75. Fir edgings. No chopping. Ready for kitchen. 1½ cords, $7.50. Langford Fuel. B 5014

SWEENEY COOPERAGE FIR KINDLING —$4.25 cd. E 8781. Amrie Singh.

FIR — UP-ISLAND — FIR
WITH PLENTY OF INSIDE BLOCKS AND SLAB WITH BARK
Clean — Easy Splitting
IMMEDIATE DELIVERY
ORDER TODAY

1 Cord ... $5.50	2 Cords ... $11.00

PHONE G 1220
HONEYMOON BAY FUEL CO.
104 Johnson Street

ALBERTA BOOTLESS COAL
NO. 1 FIR CORDWOOD 120 Stove Lengths)
and NO. 2 MILLWOOD
IMMEDIATE DELIVERY
BILLIS FUEL
1230 Broad Street Phone E 3013

COAL—NANAIMO, COMOX and ALBERTA
J. E. PAINTER & SONS
615 Cormorant St. G 3541

ELECTRICAL REPAIRS

ALL Household Appliance Repairs. Oliver Electric, 633 Johnson. B 1631

DE KELVER ELECTRIC SHOP
PHONE B 3430
FOR PROMPT AND EFFICIENT SERVICE ON ALL OF YOUR ELECTRICAL TROUBLES
FREE ESTIMATES GIVEN UPON REQUEST

ELECTRICIANS

LANGSTON ELECTRIC — Prompt Service on domestic and commercial. E 6351.

33 BUSINESS DIRECTORY
(Continued)

MOTOR REBUILDING

ELECTRIC MOTOR WINDING, REPAIRS to service. Radio Appliance Co. G 6522. E 4641

ELECTRICAL WORK—HOUSE WIRING, motors, repairs, contracting. Trouble calls attended. Thompson. E 3602, E 4737

FLOOR SANDING

FLOOR SANDER FOR RENT, BY DAY or week. Fairfield Hardware. E 0033

FLOOR SURFACING

FLOOR RE-SU CO. FLOORS SANDED and finished. Estimates free. E 0400

FLOORS SANDED AND REFINISHED. Hardwood and fir laid. G 5507

[illegible] Johnson. Free estimates. G 5314.

WRIGHT'S FLOOR SANDING, 1202 Colville Road. Call E 4211.

FLOOR SANDING
MACHINE FOR RENT
PHONE E 0033
FAIRFIELD HARDWARE

FRENCH POLISHING

FURNITURE, PIANOS, ORGANS, ETC. repolished, repaired, renovated. G. Francom, 454 Mason Street. G 2223.

INTERIOR FURBISHING—Furniture, Pianos, woodwork, etc. polished and renovated AT HOME. Phones: E 2767, E 0634.

FUMIGATING

ALL INSECTS AND RODENTS IN YOUR home exterminated. Roaches, ants, fleas, moths, bed bugs, rats, mice, wasps. Vacating of premises unnecessary. Work done by experienced operators. PIED PIPER CO., Ltd., 648 Johnson. E 7911

BED BUGS, ROACHES, FLEAS—COMPLETE extermination guaranteed. Estimates free, inquiries confidential. Phone Victoria Pest Control Clinic. G 7850

GENERAL HAULING

PANDORA TRANSFER — PROMPT AND reliable service. General hauling. Dirt and cinders for sale. Pillage. B 1033

PANDORA TRANSFER — PROMPT AND reliable service. General hauling. Dirt and cinders for sale. Pillage. B 1033.

WANTED — WORK FOR A TWO-TON truck. Will handle any job. E 8732

HOME SERVICE

MODERN HOME SERVICE
Windows, Floors, Gutters, Carpets, Paint Washing and Repairs, Etc.—G 0553

INSULATION

BE WISE—INSULATE NOW
Save Up to One-Third on Your Fuel Bill
Highest Grades of Insulation Materials Used
Expert Applicators
FREE ESTIMATES — EASY TERMS
J. L. BUXTON
B.C. ROOFERS & AGENCIES
Insulation Division
713 View St. Phone E 6823 or E 0721

ROCKWOOL KIMSUL
C. E. ORAM
Roofing and Insulation
2304 Blanshard St. Empire 0322
Easy Terms Estimates

INSURANCE

WITH THE INCREASED COST OF building and furnishings (up 35% to 60%), are you sufficiently insured? We can assist you in arriving at the insurable value and add to your existing policy.
We Carry Every Type of Insurance Except Life.
BROWN BROTHERS LTD.
Telephones: E 1183 - E 1130
704 Fort Street Victoria, B.C.

LAWN MOWERS

A1 LAWN MOWER SHARPENING—A. R. Johnston, general sharpener: Mowers, shears, scissors, key cutting. 745 Pandora Avenue. Phone E 7053. We call for and deliver mowers.

ELVES BROS. LAWN MOWER SHOP—Mowers collected, sharpened and delivered. An easy running job assured. 723 Pandora, opp. B.C. Electric Depot. E 8334

LAWN MOWERS SHARPENED, ETC. Soldering done. Ex-servicemen. We call and deliver. Phone G 1281 after 6 p.m.

LOCKSMITHS

LAWN MOWER AND LOCKSMITH SHOP. Price & Son, 1232 Govt. Phone G 0231

PLASTIC

PARAGON PLASTIC PRODUCTS, LTD.
"Manufacturers"
1714 WHARF STREET PHONE E 3141

PLUMBING

A PLUMBER REPAIR SHOP ON WHEELS to your door saves you money. Bellside Plumbing Shop. G 1041

ABILEY PLUMBING AND HEATING—Domestic, repairs, installations. G 4393

ESTIMATES — GENERAL PLUMBING, hot-water heating. All work guaranteed. Phone Colquitz 301X.

PITT & HOLT
PLUMBING HEATING
Successors to J. E. Casson
Furnaces, Sheet Metal Work, Plumbing Repairs, H.W. Boilers, Range Moving and Connecting
Try Us for Service and Workmanship
501 Esquimalt Road Phone E 7413

SAANICH PLUMBING AND HEATING—New houses, alterations, oil burners and blocked drains. Call E 6191. Sid Millen and Oland.

ALFRED ANDERSON
Registered Plumber
Plumbing—Hot Water Heating—Repairs Installations
Free Estimate Colquitz 211

DAVE WHITE
Plumbing and Heating—Stokers and Oil Burners
Installation and Servicing
1731 Nimes Road Phone E 0416

PLOUGHING

PLOUGHING, Discing, Cultivating, Leveling, backfilling lots, gardens. E 0891

ROOFING

DUROID AND ACE-TEX FIRE-RESISTANT shingles. For new home or over your present roof. Factory approved applicators. Work guaranteed. Terms.
STEWART & HUDSON
405 Gorge Road Phone E 2171

GENUINE DUROID ROOFS for reroofing or for your new home. Fully experienced roofers approved by Sidney Roofing & Paper Co., Ltd.—Your guarantee of workmanship and materials. Estimates gladly given. HOME BUILDING PRODUCTS LTD., approved Applicators. 3006 Govt. St. G 6431

Asphalt Shingles —Flat Roofs
C. E. ORAM
Roofing and Insulation
2636 Blanshard St. Empire 0322
Reroofing Repairs

S O S B C R S O S
Beauty Comfort Reliability
In equipment and construction from cellar to roof. Estimates free.
JUST PHONE
JOCK FINDLAY
30 Years' Roofing Experience
Expert Workmanship
B.C. ROOFERS AND AGENCIES
Showroom of Tomorrow at 713 View
Materials Available—No Waiting
E 6822, G 7056 Night, G 6604

SHARPENING

JOE GAVINSON
Sharpens Anything
Saws Filed, Gummed and Set. Lawn Mowers, Shears, Etc., Sharpened. Work Guaranteed
613 Pandora Avenue Phone G 6834

VACUUM REPAIRS

ALL ELECTRIC VACUUM CLEANERS repaired. Parts, all makes. Brushes rebristled, wheels, switches, bags, belts, motor reconditioned. Call G 3512, 805 Fort.

Monday Radio Programs

	CJVI—900 kc.	CBR—1130 kc.	KIRO—710 kc.	KOMO—1000 kc.	KJR—950 kc.	KOL—1300 kc.
8.00	News	News	Baxter Breakfast	Fred Waring Show	Martin Agronsky	Jerry Morris
8.15	Good Morning	Pennsylvanians	Valiant Lady	Fred Waring Show	Sons of the Pioneers	Frazier Hunt
8.30	Good Morning	Breakfast Club	Light of the World	Lone Journey	Breakfast Club	Take It Easy
8.45	Good Morning	Lucy Linton	Aunt Jenny	David Harum	Breakfast Club	Lindlahr Letters
9.00	B B C News	Words and Music	Kate Smith Speaks	Piano	News	Lyle Van
9.15	Shamrock Singers	Breakfast Club	Big Sister	News	Ann Sterling	Morton Downey
9.30	Six for One	Quintette	Helen Trent	Choral Album	Tom Breneman	Morning Melodies
9.45	Six for One	Some Like It	Our Gal Sunday	Art Baker	Tom Breneman	Arizona Joe
10.00	Good Morning	Morning Visit	Life Beautiful	Navy Band	Home Edition	Glenn Hardy, News
10.15	Good Morning	Happy Gang	Ma Perkins	Choral Album	Ted Malone	Lunch With Topes
10.30	News	Happy Gang	Dr. Malone	News	My True Story	Lunch With Topes
10.45	A to B in Novelty	Claire Wallace	Road of Life	Art Baker	Betty Crocker	J. J. Anthony
11.00	Make Mine Music	South America	Mrs. Burton	Guiding Light	Baukhage Talking	Cedric Foster
11.15	Make Mine Music	Movie Music	Perry Mason	Today's Children	Ethel and Albert	Hymns
11.30	George's Wife	George's Wife	Rosemary	Women in White	To Be Announced	Queen for Today
11.45	Betty and Bob	Memories in Song	Tena and Tim	Masquerade	Music	Queen for Today
12.00	Songs for You	Farm Broadcast	Our House	Women of America	John B. Kennedy	News
12.15	Al Smith	Ethel and Albert	News	Ma Perkins	Farm Journal	KOL Carnival
[illegible]	[illegible]	[illegible]	[illegible]	[illegible]	[illegible]	KOL Carnival
12.45	Memory Time	Midday Concert	Bachelor's Children	Right to Happiness	Ladies Be Seated	KOL Carnival
1.00	Memory Time	Hit Review	House Party	Backstage Wife	Jack Berch Show	Women's Way
1.15	Club Diary	Interlude	House Party	Stella Dallas	Try'n Find Me	Johnson Family
1.30	Red, White, Blue	Vancouver Varieties	Evelyn Winters	Lorenzo Jones	This Moving World	Stagedoor
1.45	Red, White, Blue	Afternoon Recital	Sing Along Club	Widder Brown	Church Hymns	Tello Test
2.00	Music Corner	Church News	A.M. School of Air	A Girl Marries	What's Doing?	Zeke Manners
2.15	Music Corner	Tela	A.M. School of Air	Portia Faces Life	News	Smile Time
2.30	Music Corner	Robinson Family	Meet the Missus	Just Plain Bill	Glamour Manor	Bill Gwinn Show
2.45	Music Corner	Downbeat	Meet the Missus	Front Page Farrell	Glamour Manor	Bill Gwinn Show
3.00	Don Messer	Messer's Islanders	Home Edition	Road of Life	Bride and Groom	Johnny Jerrant
3.15	Prairie Special	Mirror for Women	Waitin' for Clayton	Hymns of Praise	Bride and Groom	On Parade
3.30	Prairie Special	Serenade	Housewives	Aunt Mary	News	This Is Music
3.45	Prairie Special	B B C News	News	Dr. Paul	Loyal Lament	I'm Your Neighbor
4.00	Aunt Mary	Isabelle McEwan	Burritt Wheeler	Women's Secret	Songbook	Fulton Lewis, Jr.
4.15	900 Club	Salon Group	Radio Today	News of the World	Music Makers	Rex Miller
4.30	900 Club	Black and White	Transi-Tunes	Piano Melodies	Intermission Time	Erskine Johnson
4.45	900 Club	Stocks	The Pickards	Kaltenborn	Hop Harrigan	January's Calendar
5.00	Mart Kenney	Story Time	Hot Off the Wire	Note to Note	Terry and Pirates	News
5.15	Mart Kenney	Songs	News Education	News	Dick Tracy	Superman
5.30	Singin' Sam	Pace on Parade	News	Voice of Firestone	Jack Armstrong	Captain Midnight
5.45	Novatime	Rhythm, Romance	News	Voice of Firestone	News	Tom Mix
6.00	Nonsense	Lux Theatre	Lux Theatre	Hoagy Carmichael	The Lone Ranger	Reel Stories
6.15	John Fisher	Lux Theatre	Lux Theatre	Hoagy Carmichael	The Lone Ranger	Gabriel Heatter
6.30	Music Salon	Lux Theatre	Lux Theatre	Information, Please	Paul Whiteman	Spotlight Bands
6.45	Music Salon	Lux Theatre	Lux Theatre	Information, Please	Paul Whiteman	Spotlight Bands
7.00	Penny Thought	News	Screen Guild	Contented Hour	Gil Thompson	Bulldog Drummond
7.15	For Men Only	Canadian Roundup	Screen Guild	Contented Hour	Gil Thompson	Bulldog Drummond
7.30	Science a la Mode	Civvy Street	Bob Hawk Show	Dr. I. Q.	Tommy Thomas	Cisco Kid
7.45	After Dark	Recital Time	Bob Hawk Show	Dr. I. Q.	Tommy Thomas	Cisco Kid
8.00	Colonial Playhouse	Canadian Cavalcade	Lanny Ross Show	Supper Club	Lum and Abner	Michael Shayne
8.15	Colonial Playhouse	Canadian Cavalcade	Jack Smith	Fleetwood Lawton	Hedda Hopper	Michael Shayne
8.30	Dick Stabile	Harmony House	Joan Davis	Cavalcade	Haunting Hour	Sherlock Holmes
8.45	Dick Stabile	Harmony House	Joan Davis	Cavalcade	Haunting Hour	Sherlock Holmes
9.00	Record Album	Summer Fallow	The Whistler	Telephone Hour	Clifford & Clark	News
9.15	Record Album	Summer Fallow	The Whistler	Telephone Hour	Sweet Music	Rex Miller
9.30	Hit Parade	Ring Up Curtain	Vox Pop	Across Horizons	News	News
9.45	Hit Parade	CBR Singers	Vox Pop	Across Horizons	Cecil Solly	Mutual Feeling
10.00	Art Van Damme	News	Five Star Final	News	Magic Hour	News
10.15	Song in the Night	Neighborly News	News	Kaltenborn	Magic Hour	Music for You
10.30	News	Being Low	Washington; Sports	Romance Time	Magic Hour	Broadway Echoes
10.45	Carmen Cavallero	On Your Mind	Famous Bands	Olympia Report	Magic Hour	Organ Moods
11.00	Dance Music	Orchestra	Let's Dance	A P News	Folk Music	News
11.15	Dance Music	Orchestra	Let's Dance	Orchestra	Folk Music	Orchestra
11.30	Sign Off	Milton Charles	Famous Bands	Let's Dance	Club Morrocco	Orchestra
11.45		News	News for Alaska	Let's Dance	Frank and Ernest	Dance Band

CJOR—600 kc.

Morning—News, 8, Home Service News, 8.15; Browns, 8.30; Shut In, 9; News, 9.15, Ranch House, 9.30, Town Crier, 9.45, News, 10.15; Fashions and Music, 10.30, News, 10.45, Smilin' Jack, 11; Cash Clues, 11.15; Dearest Mother, 11.30, Music, 11.45. Afternoon — Tunes, 12; Lovely to Look At, 12.15, Dick Diespecker, 12.30, Songs, 12.45; Famous Voices, 1; News, 1.30, George's Wife, 1.45, Matinee Melodies, 2; Rhythmaires, 2.30, News, 3; House Beautiful, 3.15, Billy Browne, 3.30, Aunt Mary, 4, Ma Perkins, 4.15; Life Can Be Beautiful, 4.30, News, 4.45, Mart Kenney, 5, Hawaiian Dreams, 5.30, Studio Guest, 6, Information, Please, 6.30, Contented Hour, 7, After Dark, 7.45, Science a la Mode, 7.30; Dick Diespecker, 8; Miniatures, 8.15; Orchestra, 8.30; Star of Met, 9, Radio Rascals, 9.30, News, 10, London Again, 10.15, Concert Hour, 10.30; Concert Hour, 10.45; News, 11; Dog House, 11.30.

CKWX—980 kc.

Morning — News, 8, Melody Mustangs, 8.15; Toast and Marmalade, 8.30; News, 9, Console Capers, 9.15, Romance Rendezvous, 9.30; Al Trace, 9.45; News, Bulletins, 10, Smile Time, 10.15; Married for Life, 10.30, News, 11; Three-Quarter Time, 11.15; Dorothy Rudson, 11.30, Little Show, 11.45. Afternoon — News, 12; Guess Bee, 12.15, Music for Moderns, 12.30, News, 1, Perry Mason, 1.15, Bus's Notebook, 1.30, Rosemary, 1.45; Red, White and Blue, 2, News, 2.30, Will Reeder, 2.45; Friendly Hour, 3; Autumn Serenade, 3.30, Hello Soldier, 3.45, News, 4; About Town, 4.15, Glen Miller, 4.30, Music for Youth, 5, Superman, 5.15; Captain Midnight, 5.30, Terry and the Pirates, 5.45, Varieties, 6, Spotlight Varieties, 6.15, News, 6.30, Bimore Philipot, 6.45, It's Topical, 7, News, 7.30, Quintette, 7.45, Range, 8; Radio Theatre, 8.30, The Falcon, 9; Plantation Time, 9.30, Ernest Adams, 9.45, News, 10, Dream Weaver, 10.15, Concert Hour, 10.30, News, 11.15, Lullaby Land, 11.50

Monday Highlights

6.00 p.m.—Lux Theatre, CBR.
7.00 p.m.—Bulldog Drummond, KOL.
7.30 p.m.—Cisco Kid, KOL.
8.00 p.m.—Colonial Playhouse, CJVI.
8.30 p.m.—Joan Davis, KIRO.
9.00 p.m.—Record Album, CJVI.
9.30 p.m.—Vox Pop, KIRO.
10.00 p.m.—Magic Hour, KJR.

33 BUSINESS DIRECTORY
(Continued)

ONLY AUTHORIZED PREMIER VACUUM cleaner service in Victoria. Est. 20 yrs. All makes repaired. J. W. Higham. G 2539

SAWS

LOCAL AGENT FOR I.E.L. MOTOR CHAIN SAWS
ALL KINDS OF SAWS FILED
ELECTRIC BANDSAW BRAZING
LAWN MOWERS SHARPENED
Lawn Mowers Called For and Delivered Promptly — G 8743
IRA BECKER
948 Cormorant Street G 8743
G 6630 Nights

SHOE REPAIRS

BILNER'S SHOE REPAIR
Prompt service. Closed every Wed. from April till Sept. 3423 Government, cor. Bay

SLIP COVERS

SLIP COVERS, Curtains, Comforters, Etc. 11 years' experience. Phone G 3808

WELDING

WE COME TO YOU
R AND O PORTABLE WELDING SERVICE
We Weld Pipe Lines and Tanks. General Repairs. Welding and Hard Surfacing.
PHONE B 0333

WINDOW CLEANING

VICTORY WINDOW CLEANERS—WOODWORK washed, floors waxed, gutters cleaned, day or night. Phone G 2301

VETERANS WINDOW CLEANERS UNDER new management. E 6038. J. Maxwell and M. Smith

34 PROFESSIONAL DIRECTORY

CHARTERED ACCOUNTANTS

JAMES PRICE & CO.,
Chartered Accountants
616-18 Central Bldg., 620 View B 7623

CHIROPRACTORS

JOHN M. STURDY, D.C.
Registered and Licensed
Complete X-Ray Laboratory
613 View St. Phone B 3024

ELECTROLYSIS

SUPERFLUOUS HAIR AND MOLES Removed permanently by electricity. Success guaranteed. Dorothy Neoman, Specialist, London, England. Practice established in Victoria 30 years. 303 Sayward Building. Telephone G 7643.

STELLA BARKER IS NOW CARRYING on Mrs. Lillian Barker's practice in the removal of superfluous hair, at 323 Rowe Street. G 1301.

OSTEOPATHIC PHYSICIANS

DR. VERNON B. TAYLOR, REGISTERED and licensed. 301-2-3 Jones Block, 723 Fort Street. Phone Empire 7823.

PATENT ATTORNEYS

MANES & CLARE, Patent Attorneys, 306 Bank of Toronto Building, Victoria

PUBLIC STENOGRAPHER

ETHEL SEYMOUR, STENOGRAPHER, G 2325, 314 Campbell Bldg. Manuscripts. Correspondence. Confidential.

SWEDISH MASSAGE

O. R. LOWENBORG, 20-21 Winch Bldg. (Spencer's Fort Street entrance), also steam baths, light baths, massage. E 2311

37 MISCELLANEOUS

CLAY FILL FOR SALE. $1.75 YARD. E 8732

CHECK UP ON YOUR OFFICE SUPPLIES
Letterheads, Envelopes, Billheads, Statements, Ruled Sheets, Etc.
Don't Leave It Till the Last Minute
THE COLONIST PRINTING DEPARTMENT
1211 Broad Street Victoria, B.C.

40 FOR SALE—MISCELLANEOUS

39A BUILDING MATERIAL

EIGHT NEW SASHES 3 FT. x 3 FT., 16 lights. Apply 130 Kendall. E 3642.

MILL END ROOFING SHINGLES AND BUILDING PAPER
Red Mineralized Surface
Stucco Base
2, 3 and 3-Ply Shingles
CAPITAL IRON & METALS LTD.
1824 Store Street G 3434

QUALITY SHINGLES — LOW PRICES. Daisley Sea Company. G 1423

SUPPORT THE ELKS' NOVELTY AUCTION, May 6.

R. A. GREEN LUMBER CO. LTD.
For Sash—Cabinets—Millwork
Duroid Shingles—Roofing
Masonite—Tile Boards—Plastic Moldings
2801 Douglas Street G 7614

3 TIMBERS NOT USED 4 IN. x 12 IN. 20 ft. long, $18. E 3683.

40 FOR SALE—MISCELLANEOUS
(Continued)

HOME BUILDERS' SUPPLIES

If you, too, have been waiting for lumber, sheeting, roofing, etc.—many of these items are now available ... [illegible] ... above materials we urge you to call and arrange your buying on the spot. You can inspect the goods and we will deliver your order at an early date. Now able to supply screen doors and window screens to any special sizes, also cupboard doors and drawers to fit your kitchen. Bring us to your sizes and we can have them ready within a few days. Sorry, we cannot go out on the job and install.
STEWART & HUDSON
Victoria—Duncan—Nanaimo
Address all inquiries to 405 Gorge Road, Victoria. B 3171

40B CLOTHING, FURS, SHOES, ETC.

ENGLISH GENTLEMAN'S BRAND NEW prewar London cut, navy blue, white pin stripe, excellent cut, quality, spotlessly clean, $36. Tall slim size. Box 8081, Colonist.

FOR SALE—GIRL'S BLUE COAT, PAIR girl's brown oxfords (size 5), eiderdown kimono and candlewick kimono (size between 4 and 12), many other children's articles. Phone G 3871

GUIDE UNIFORM, WHITE ICE SKATES 8½, leather school bag. 500 Pemberton Street.

LONG EVENING GOWN WITH BOLERO, rose color, size 38. B 1778

LADY'S TWEED SUIT, SIZE 16, WORN twice only, $30. G 3130

LADY'S MAN-TAILORED GREY SUIT, size 16, practically new, $15. B 1216

PURE-WOOL WORSTED TAILOR-MADE suit, size 38, practically new; $25. Phone B 3022

SILVER FOX FUR, WORN TWICE, reasonable offer. B 2053

WHITE LAPIN CAPE AND WHITE sheer evening dress, size 14, both like new, $150. Apartment 8, 1100 Newport Avenue.

40E FURNITURE

AN UNUSUALLY ATTRACTIVE 8-PIECE solid walnut dining-room suite, like new. Five-piece walnut bedroom suite, with spring-filled mattress. Coffee table and end table. Phone E 0346.

A SMALL SOLID WALNUT TABLE AND peach chenille bedspread 90x108, perfect condition. Phone E 0602

AXMINSTER RUG 9 X 10 FT. 6 IN. red ground, $16.50. Phone E 0201 mornings, evenings.

BED-CHESTERFIELD, DRESSER, TWO beds, springs, mattresses, dinette suite, kitchen table, two congoleum rugs, all-white enamel Clarnet stove range, bath washtub. 825 Admirals Avenue, Esquimalt

BLUE VELOUR CHESTERFIELD SUITE, 6 x 9 Axminster carpet to match, mantel mirror, coffee table, lamps, etc. What offers? G 1805

BEAUTIFUL 12-X15' ROSE AND BUFF Saroukh rug, just cleaned, $125. 2489 Hotel Street, off Island Highway.

CHROME HAIRPIN-LEG DINETTE TABLE and four chairs, red leather seats and back, new, $98. Phone G 0418

CHESTERFIELD SUITE, TWO WING chairs, excellent condition, $45. Phone B 3041, Monday.

FOR SALE — NINE-PIECE SOLID OAK dining-room suite, including beautiful bevelled glass china cabinet and real leather chair seats. Price $130. Phone B 0798

FOR SALE—CHESTERFIELD AND CHAIR to match, in very good condition. Owner leaving city. Phone G 1835, between 4 and 11.

FOR SALE — THREE-PIECE SPRING-filled navy blue Chesterfield suite. B 3980

FOR SALE—SIMMONDS DOUBLE BEDSTEAD with coil springs, like new, $18. Phone G 2294

FULL-SIZED BED, WALNUT FINISH, spring-filled mattress, almost new. G 7494.

FOR SALE—FELT FOR CARPET, 9 FT. x 10 ft. Phone E 0663.

HEAVY AXMINSTER CARPET MADE by James Phillips, Bristol, Eng., size 10½ ft. square, perfect condition, fawn background; $75. Phone E 1565 after 11 a.m.

LOVELY OAK WHAT-NOT, $30, GOLDEN oak buffet, $18. Morris chair, $5. Canterbury couch, needs slight repairs, springs, portrait, $15; pillows, carpets, etc. 1423 Belmont.

MISCELLANEOUS FURNITURE, CHEAP. Phone E 0236

ORIENTAL RUGS ARE WORTH PROTECTING. Let us clean and moth-proof yours with "Berlou," the service that is guaranteed for ten years. Island Window & Carpet Cleaners, 417 Fort St. G 6622.

40 FOR SALE—MISCELLANEOUS
(Continued)

ONE NEW SIMMONS DOUBLE BED, spring-filled mattress, $38. Call at 847 Carrie Street, Esquimalt, after 4 p.m. Sunday.

ROCKING CHAIR, FAIRLY LARGE desk, and six fiesta ... [illegible]

SIMMONS GRACELINE DOUBLE BED, cable spring and new felt mattress, used month, cost $83, for $55. Simmons single and double bungalow beds, with cable and coil springs and good mattresses, $18 each. E 4044.

STUDIO LOUNGE, NEW CONDITION. 2509 Vancouver Street. Phone G 6022.

TWO DINING-ROOM TABLES, SIX dining-room chairs, four kitchen chairs, large steel-bound bed, two trays, hall table, standard reading lamp, Chesterfield chair. No dealers. 1323 Bell St.

UNPAINTED SMALL CHEST OF DRAWERS, kidney shaped top, $10; kindergarten set, new, $8. Phone G 0306

WILTON CARPET, FLAME, PERFECT condition. Phone E 1015

9 x 11½-FT. MAUVE BROADLOOM, AND beautiful Persian 4 x 6 ft., and other sizes. Rug and upholstery cleaning. Carpetorium, 1025 Cook. E 2561

GARDEN CHAIRS

Corvette reclining chairs with smart canvas coverings of green or orange. Each $9.25
Two-seater corvette garden chairs, in orange duck coverings. Each $11.00
Folding reclining deck chairs white enamel finish with cushion pillow and double-supported back. These are exceptionally smart in solid colors of blue or green. Each $11.25
Folding slat-deck chairs, finished in all-white enamel. Each $6.95
Folding all-wool natural finish garden chairs. Each $3.95
Folding camp stools with striped or plain canvas seats and backs. Each 90c, 95c and $1.50
Folding camp stools, without back, striped and plain white seats. Each 95c

McLENNAN, McFEELY & PRIOR
1400 Government St. Phone G 1111

NEW MERCHANDISE this week includes:

Moffat Nandi-Chief	$34.95
Electric heaters	$14.95
No-Tone door chimes	$7.50 to $13
Maple dropleaf table and 4 chairs	$61.50
Maple coffee tables	$9.50 to $14.50
Maple desk	$35.50
Maple lamp tables	$11.50
Twin bed walnut bedroom suite	$158.50
Kroehler arm chairs	$46.50
Unpainted dresser with mirror	$14.50

HOME FURNITURE
825 Fort Street (Above Blanshard Street)
E 0931

NEW ARRIVALS
Modernistic pin-up lamps complete with shades in a large variety of pastel shades
3.95
COCO RUGS
In a large assortment of colors and patterns, 24 x 72 ins. Ideal for Summer homes.
3.50
YOUR FURNITURE HOUSE
"Where Customers Send Their Friends"
800 Yates Street Phone G 3111

GENUINE INDIAN "DRUGGETS" HERE AGAIN
Wonderfully serviceable, long-wearing, bright gay colors. First large shipment for years. Prices from $9.95 to $69. Sizes from 3 ft. 2 in. x 4 ft. 6 in. to 9 ft. x 12 ft.
Now at
STANDARD FURNITURE CO.
Right Through Yates to View

JUST ARRIVED

New shipments of unpainted furniture:

Ice chests	$17.75
Medicine cabinets	4.95
Baby high chairs with metal tray	9.75
Without tray	8.75
Full panel baby cribs, complete, $21 and	$23
Youth beds complete	$26.50 and $28.50
Large dress of 7 drawers	$24.50
Dressing tables	$7.00
Dinette chairs	$4.75
Breakfast trays	$4.50

For quality in unpainted furniture it's
THE ARROW FURNITURE CO., LTD.
1310 Gov't St. (Opp. Rio Theatre) E 8094

40 FOR SALE—MISCELLANEOUS
(Continued)

Matching occasional pieces—

Utility cabinet ... $56.50	Desk ... $63.50
Magazine tables $31.50, $34.50 and $33.50	
Coffee tables $31.50, $34 and $33.50	
Lamp table commode	$33.50
End table	$8.10

See Our Windows
CHAMPION'S, LTD.
727 Fort Street Phone E 2422

SPECIALS FOR TODAY
Oak Dining Table, 6 Chairs, Buffet and 2 extra leaves $47.50
[illegible]
Dinette Suite, natural finish, 4 chairs, drop-leaf table and buffet $9.50
B. LOUIS FURNITURE
720 Johnson Street Phone E 3020

3-PIECE GREEN VELOUR BED-CHESTERFIELD suite, 5-piece modern kitchen suite, natural finish with red leather seat covers, dark walnut china cabinet, modern design, Pinlay coal and wood stove, all white enamel, 6 pairs gold color damask drapes. All like new. 1908 Cook Street.

Cash at Once for Good Used Furniture
LEADBETTER'S
705 Johnson G 4424
We Buy and Sell the Best. Free Delivery.

9-TUBE RADIO, CHEST OF DRAWERS, kitchen table and chairs, desk, child's table and 4 chairs, laundry wringer. 821 Intrepid Avenue, Esquimalt

3-PIECE KROEHLER BED CHESTERFIELD suite, perfect condition, $145. Apply after 12 o'clock, 143 Wellington Avenue.

5-PIECE WALNUT BEDROOM SUITE with new spring-filled mattress, $137.50. Holland Bros., 674 Fort. B 5012.

6-PIECE PAINTED DINETTE SUITE, $40. Phone E 9003.

2-PIECE CHESTERFIELD SUITE, GOLDEN rust; good condition; $40. G 4236.

40G MUSICAL INSTRUMENTS

ACCORDION, VIOLIN, BANJO, SAXOPHONE, B flat mellophone for sale. 903 Cook Street.

CONN ALTO SAXOPHONE, NEWLY overhauled, cheap for cash. Call 1022 Oliphant Street.

FOR SALE—NORDHEIMER PIANO IN very good shape, excellent tone. Best cash offer. 420 Mardet Street. Phone E 1411

FOR SALE—A SQUARE GRAND PIANO, good condition. Best offer. 744 Gorge Road West.

MANDOLIN AND CASE ROUND back of variegated wood. Very good condition. $25. E 4301

REINHARD BABY GRAND PIANO FOR sale, $475. Owner leaving town. Must be sold today. Phone E 1065. 2804 Park View.

SMALL MENDELSSOHN PIANO. PHONE E 7572

TIPPLE — 10 STRINGS, TUNED LIKE uke, exceptionally full, rich tone. With case. $35. E 4301

WILL PAY CASH FOR USED PIANOS
CAVE PIANO STORE
765 View Street Phone G 3310

WOULD STORE PIANO, FOR USE OF same. Large home. Excellent care. Phone E 4514

120-BASS HOHNER PIANO ACCORDION, one switch, plush-lined case, accordion in good condition and finished in black, white and gold, price $230 cash. Apply Room 14, 1300 Yates Street, Sunday only.

120-BASS HOHNER PIANO ACCORDION and case, one coupler, perfect condition. Phone E 0746

40F RADIOS AND REPAIRS

A PHILCO CONSOLE RADIO, $30. ROLLER console, $25; portable phonograph, $17.50 and $25. All in good running order. Hawaiian and Spanish guitars, $12.50 and $35. 763 Esquimalt Road. B 2333. Sat. or night.

A TEN-TUBE MAJESTIC RADIO-GRAMOPHONE combination in perfect condition. See tone. 670 Moses Street.

A SPARTON MANTEL RADIO, EXCELLENT condition, $30. Phone G 4716, after 5 p.m.

ANY RADIO REPAIRED AT BROWN'S in 48 hours. 1039 Tolmie Ave. E 4434.

ALL RADIOS REPAIRED, EFFICIENT and prompt. Guaranteed. Call G 3113

CABINET RADIO FOR SALE, $35. CAN be seen at 1844 Gladstone.

EXPERT RADIO REPAIRS. MEMBER N.R.I. Aaronson's 1328 Gov't. G 4723

FOR COMPLETE SATISFACTION AND guaranteed workmanship, send your repairs to David Spencer Ltd., specialists in radio services and members of A.R.T. of British Columbia.
Phone E 4141 611 View Street

FOR SALE—CAR RADIO IN GOOD CONDITION, with aerial, $40. Phone E 3061

FOR RADIO SERVICE CALL B.C. SOUND & Radio Service. Phone B 4721.

HAVE YOUR RADIO FIXED NOW BY competent, experienced technicians. Quick service, standard prices. Fletcher Bros. G 1142.

KENT'S LTD.—EXPERT RADIO SERVICE by skilled technicians and the most modern testing equipment. Phone G 7104. 641 Yates Street.

MANTEL RADIO FOR RENT, $4 PER month. Phone E 3847.

RADIO SERVICE
PHONE B 4421
Harold C. George 719 Pandora Ave

ROGERS ELECTRIC RADIO, CONSOLE model, 1938, in very good condition. $65 cash. Phone G 4637.

REAL NICE VICTOR RADIO-GRAMOPHONE combination, 11-tube, excellent condition, $95 cash. Phone E 5061.

ROGERS TABLE MODEL RADIO—$18. Phone E 0947.

FOR SALE
THE NEW AUTOMATIC PHONOGRAPH RADIO ATTACHMENT
AT KENDAL RADIO LABORATORIES
Don Miller, Prop.
Sales and Servicing—Delivery Service
643 Yates, Opposite the Atlas Theatre
PHONE G 3111

TWO-VOLT BATTERY SET RADIO, Wellinghouse, new batteries, perfect condition. G 2253

WESTINGHOUSE GLOBE-TROTTER radio, mantel model, $36. G 2336

W. CHUDY'S LOW-RATE RADIO REPAIRS. 539 Johnson Street. G 4993.

7-TUBE MARCONI RADIO — IN GOOD condition. Please apply Suite 5, 1331 Pandora Avenue.

7-TUBE PHILCO CABINET RADIO, $36. Phone Colquitz 194R.

1940 FIVE-TUBE R.C.A. VICTOR radio, Nipper, excellent condition. Phone G 0870.

WOOD'S RADIO SERVICE
Fairfield and Moss G 2427

40H REFRIGERATION SALES AND SERVICE

REFRIGERATION SERVICE
FOR COMPLETE REFRIGERATION service on domestic or commercial call Radio Appliance Co. G 6522, E 4641

REFRIGERATION SERVICE
Installation and Repairs
Commercial and Domestic
CROSSON & TRESY — PHONE E 7703

40I GARDENS

FOR ROCKERIES, POOLS, ROCK WALLS, gardening and lawns planted, every treatment, rock and much trees removed, excavations our specialty. G 1577

PLOUGHING LOTS, BACK GARDENS, cultivating, leveling. Prompt. E 8897

TIRED OF WEED PULLING? JUST spray 2,4-D weed killer (concentrated 4-4-D) and kill dandelions, etc. without affecting the lawn.

40 FOR SALE—MISCELLANEOUS
(Continued)

PLANTS AND SEEDS

BRITISH SOVEREIGN STRAWBERRY plants from virgin stock, $1 per 100, Tread. Y. Amos, Merchants Road, Brentwood.

GIANT PANSIES — VIOLAS
Geraniums, Prize Carnations, Hardy Chrysanthemums, Aubrietia, Anemones, Stocks, Snaps, Petunias, Phlox ...
Don't envy other beautiful flower gardens. YOU can have one too. Come and see our display, the largest of its kind on the Island.
We also have a fine selection of ...
[illegible]
THE SHRUBBERY
148 Yates Street E 2012 Prop. C. Tyrrell

TULIPS ARE NOW AT THEIR BEST—Nursery's 1946 Dessert Avenue. Choose your bulbs for Fall planting now.

WHILE THEY LAST! ICELAND POPPY and mixed pansy seedlings, 25c per doz.; fair size, delivered in 5 dozen lots. Phone G 4805.

TREES AND SHRUBS

MAGLIO PLUM TREES, PATENTED, good and strong. Buy two for cross pollination, $3 each, 1 lb. Nelson, N.C. Address C. Maglio, 620 Robson Street, Nelson, B.C.

VISIT THE PUBLIC MARKET
DWARF EVERGREENS, FLOWERING TREES AND SHRUBS, FRUIT TREES AND ROSES
(Catalogues on Request)
LAIDMER'S NURSERY
Burnside Road, Burnberry Vale
Phone Colquitz 197

40J BICYCLES AND MOTORCYCLES

AUTOCYCLE SPECIALIST—COMPLETE repair service. W. J. Cowes, 1053 View Street. G 4632.

BICYCLES—All sizes, repairs guaranteed. We buy bicycles and parts. 1216 Government Street. G 4522. We call.

BOY'S BALLOON-TIRED BICYCLE WITH sidecar, for $25. Phone B 6106, between 8 and 12.

BOY'S BICYCLE, GOOD TIRES, NEW paint job, good condition, $20. 3183 Highview Street.

BICYCLE FOR SALE—CAN BE SEEN AT James Bay Hardware.

BOY'S BICYCLE, GOOD CONDITION, new paint job, good tires. E 2931.

B.S.A. BICYCLE, GOOD CONDITION. 1186 Esquimalt Road.

BOY'S NEW C.C.M. BICYCLE — NEVER used. Phone E 2736.

EVERYTHING IN BICYCLE REPAIRS. Barnard Ltd. 1410 Douglas. G 3011.

C.C.M. BICYCLE IN VERY GOOD CONDITION, equipped with rear carrier and extra brand new tire. G 3826

FOR SALE — 1939 HARLEY-DAVIDSON motorcycle engine in good condition. Apply Room 338, 730 Fort Street, between 8 and 7 p.m.

GENT'S HEAVY-DUTY PREWAR C.C.M. with generator lamp and carrier, excellent condition. B 3644

GENT'S BICYCLE VERY GOOD CONDITION, $20.50. 1147 Monterey Avenue, bus stop.

GIRL'S BICYCLE FOR SALE, $30. APPLY 2541 Vern Street.

INDIAN MOTORCYCLE, RUNS WELL, good tires, $30. 302 Gorge Road West.

INDIAN MOTORCYCLES
LATE MODEL MACHINES, BOTH BRITISH and American, on hand; priced correctly and guaranteed. See us.
R. SHANKS & SONS
931 Fort Street

LARGE SIZE MOTORCYCLE WINDSHIELD to good shape complete with attachments. Phone G 5076

LADY'S PREWAR C.C.M. RUBBER pedals, grips, good tires, like new, $33. G 3336

MAN'S LARGE BICYCLE WITH NEW rear wheel, $16; light generator, $3.50. 31 Turner. 1900 Ruby Road

MAN'S ENGLISH BICYCLE, GOOD condition, $32.50. Phone G 7889.

MAN'S 22-IN.-24-IN. BICYCLE IN GOOD condition, $25. 1130 Lockley Road.

MAN'S 3-SPEED B.S.A., NEW TIRES, good condition, $32.50. Phone G 6466.

NEW 1946 ARIEL MOTORCYCLES DUE to early May. See us now for prices and specifications. Brookland's Motorcycle Works, 681 Fort Street. Phone E 0670.

PAINT JOBS, REPAIRS, TIRES, ACCESSORIES. 750 Fort Street. Phone G 1834

TWO MEN'S BIKES, COMPLETELY overhauled and painted; like new, $20 and $25. G 2030

C.C.M. GENTS' BICYCLES	$45.50
GENDRON BABY CARRIAGES	$59.75
GENDRON BABY STROLLERS	$8.50

CARRIAGES RENTED
Daily ... 25c Weekly ... $1.00
BICYCLES RENTED
Daily ... 75c Weekly ... $2.00
Monthly, $6.00
WE SELL REBUILT BICYCLES AND USED CARRIAGES
BICYCLES OVERHAULED, PAINTED AND REPAIRED
ROBINSON'S
1230 Broad St. (Opp. Colonist) E 6213

WHEN IN DOUBT DON'T LOOK ABOUT
BE WISE
BRING IT TO HARRIS
The Island Bike Doctor
FOR
OVERHAULS
REPAIRS
PAINTING
ACCESSORIES
750 Fort St. G 1834

HARRIS' BICYCLE STORE
New and Used Bicycles and Autocycles
BICYCLES TO RENT
Repairs, Painting, Welding
All Work Done by Qualified Tradesmen
750 Fort Street Phone G 1834

40L STOVES AND RANGES

A ABE FOR STOVES AND HEATERS
Nice Selection to Choose From Moderately Priced
Stoves Bought and Sold
581 JOHNSON STREET G 3183

A ABE'S FOR STOVES AND HEATERS
Nice Selection to Choose From Moderately Priced
581 JOHNSON STREET G 3183

ALL KINDS OF STOVES AND HEATERS—Wood, oil and coal ranges. Clark's Second-Hand Store, 811 Johnson.

A LARGE ALL-ENAMEL FAWCETT range, $45. Phone E 2346

CANADA IDEAL WOOD AND COAL range, good condition. 1402 Begbie Street.

COMBINATION GAS AND COAL RANGE, good condition. 653 Elliott.

EAGLE OIL BURNER, $45. Ferguson Oil burners installed and serviced. Oil ranges made for oil burners. Constant level valves installed. For information phone evenings. E 1713

FOR SALE—GOOD CREAM CIRCULATING heater in good condition. $70. Phone E 9071.

FURNACE, 18-IN. RADIATOR, WITHOUT pipes; in good condition. Phone B 5173

40 FOR SALE—MISCELLANEOUS (Continued)

FOR SALE—ALL-ENAMEL STEEL TOP, Clare Jewel high-oven stove, new condition, walnut dinette suite. Phone Garden 7731, between 7 and 10.30 a.m.

FOR SALE—FAWCETT THREE-BURNER gas range, $30, good condition. B 2377.

JACKET HEATER, WITH PIPES, COMplete. Good condition. B 5877.

PREWAR ALL-ENAMEL FOUR-HOLE Burbank range, good condition. Phone B 6436.

PACIFIC RANGE, CREAM AND BLACK enamel, warming closet; also Gold Cheer heater. Phone E 2709, Monday.

PREWAR ALL-ENAMEL SIX-HOLE Fawcett Beaverbrook range, almost new. Phone G 8945.

ROYAL CREST WOOD AND COAL range, almost new, all white and black enamel. E 3060.

RANGE CASTINGS FOR MOST RANGES. B.C. Hardware, 734 Fort Street.

WANTED — 500 RANGES. HIGHEST prices paid. Peden's Stove Store, 733 Johnson Street. B 1451.

WANTED AT ONCE—3-BURNER COAL and gas stove in good condition. G 0036 after 10 a.m.

2 COAL AND WOOD RANGES, 1 COAL and gas combination range, 3 double-burner gas plates. Zarry's, 1615 Gov't.

4-BURNER WHITE GURNEY GAS RANGE and matching kitchen heater with coil, almost new. Phone G 2767.

3-BURNER PERFECTION COAL OIL stove, oven and heater. 486 Heather.

3-BURNER GAS-COAL RANGE, SUITE 2, 2351 Cook Street.

6-HOLE MONARCH. GOOD COOKER. B 1370.

40M MACHINERY

FOR SALE—1 McCORMICK-DEERING stationary gas engine, 1½ h.p., never used. Albion 42X. Call after 6 p.m.

I. H. CO. POWER MOWER, LATE MODEL V-26, 9-ft. cut, to fit Ford tractor. New condition. E 1842.

WOOD-TURNING LATHE WITH double-ended head stock and large assortment of tools, face plates and chuck; also adjustable combination table saw and shaper, and a bandsaw with 27 in. clearance, one ½ h.p. electric motor. All four for $200. Phone G 3160.

40O FARM IMPLEMENTS

MASSEY-HARRIS 102 JUNIOR TRACtor, new condition. Colquitz 70R.

TRACTORS AND ROTARY TILLERS REpaired and serviced. We call. G 6391.

40X MISCELLANEOUS

TWO GRAMOPHONES

A table model that has quite a good tone. These small gramophones are popular because they are easy to move around, price $9.50. Also a console model Victrola, in a nice cabinet, $12.50. A full size bed, cable spring and mattress complete, the whole bed is just like new. Price $29.50. A cable ware Winnipeg couch with a new mattress $17.50. A four-ring gas cook stove with oven; this is an old-style stove, but it can be used, and after you get a new one to take its place, you can well afford to give it away, because the price we ask is only $5.

GRAY'S USED FURNITURE STORE
1123 Langley Street Phone B 0014

ANOTHER GOOD CHANCE—A LITTLE Giant Jnr. set bolt stocks, dies and taps in case, new condition, $30; also bandsaw, extra saws, new condition, $40. Jack's, 1421 Broad.

A FINE SELECTION TRUNKS, WARDrobe traveling steamer. Spotlessly clean new condition, strong. Will stand rough usage. 975 Meares Street (few doors from Pandora).

A BROWN LEATHER SUITCASE, $9.50, Gladstone bag, $8.50, garden wheelbarrow, $4.50, new style Bissells sweeper, $4.50. Phone B 1179.

A.B.C., BEATTY, CONNOR, EASY, Maytag. Wringer repairs a specialty. Wringer rolls in stock. Taylor & Co., 838 Fort.

ALL ELECTRIC APPLIANCES REPAIRED. Efficient and prompt guaranteed service. Vacuum cleaners all makes, all models. Bargains. G 5113.

ALL TYPES OF RUBBER STAMPS manufactured by Robinson Press, opposite The Bay. Phone B 0614.

ATTENTION — WRINGER ROLLS FOR most makes electric washers. Taylor & Co., 838 Fort.

ALL MAKES VACUUM CLEANERS REpaired, belts, brushes, etc. Taylor & Co., 855 Fort.

ALL MAKES SEWING MACHINES REpaired, parts, needles, oil. Taylor & Co., 835 Fort.

ALL-STEEL ICE REFRIGERATOR, CORK insulated, $30, also ice box, $7.50. B 5640.

A LOVELY ENGAGEMENT RING, 3 stones, value $175, sacrifice for $100. Box 6084, Colonist.

A DOUBLE LOAD CINDERS, $3.50. CLAY, soil, rock, manure. H. Vye. G 5664.

A BRASS SUN DIAL, DATED 1697, made in England, $17.50. B 2644.

ALEXANDER FOR THE BEST SOIL, cinders and clay filling. Phone B 5778.

ANTIQUE

BABY'S SWINGING COT ON PILlar stand. Mahogany and cane. In family almost hundred years. $50.

G 5005

BUYS IN RECONDITIONED SEWING machines, various makes. Terms arranged. Taylor & Co., 838 Fort.

BELGIAN BROWNING AUTOMATIC 9-m.m., B.C. register No. 20614, as new, $75. B 7273.

BIRD OF PARADISE FEATHERS, black. Cost $600; will sell $400. B 2450.

CHOICE BEDROOM SUITE, PIANO, electric fireplace, Bridal Rose Limoges china and other pieces, Winston's Loose-Leaf Encyclopedia, Children's Book of Knowledge. Phone G 7275.

CORNER WASH BASIN, COMPLETE with taps, pipes, drain and wall brackets. Phone G 6734.

COPPER HOT WATER TANK, 30-GAL., $75. Phone 5-7 p.m. G 7038.

CHILD'S KYAK, NEW. PHONE G 6715.

CINDERS, SOIL, MANURE—IMMEDIATE delivery. P.D.Q. Express. B 1536.

DON'T PAY FIRST-CLASS PRICES FOR second-class work.
House wiring, range and special electric hot water heater installations.
For the finest in workmanship and materials phone
VICTORIA MARINE ELECTRICAL ENGINEERING COMPANY, LTD.
B 2491 B 2210

DINING-ROOM SUITE . . . SMARTLY styled in the modern manner, with buffet, china cabinet, J.K. table, and four reed-seated bent chairs. $175 (used 8 months and 5 days and 10 mins.). Humber Bros., Henney Warehouse.

ELECTRICAL REPAIRS — HAVE YOUR iron, toaster, waffle iron or sandwich toaster repaired now. Expert workmanship at low prices. Hudson's Bay Company Housewares Department. Phone E 7111.

ELECTRIC BROODER, ALL METAL, $13.75. Grandview Sheet Metal, Vancouver, B.C.

EXQUISITE PREWAR LACE CURTAINS, 4 pairs 60 x 90, 1 pair 48 x 90, 1 pair dotted muslin 50 x 90. G 6509.

FOR SALE—ONE COMPLETE SET TINsmith tools, including folders, brake slitting shears, lever punch, squaring shears, wiring machine, frame turner burring machines, dale seaming machine, groover, anvil; stakes, all kinds, bench plate, etc. Price $1,200. B.C. Hardware, 724 Fort Street, Victoria.

FOR SALE — TOP SOIL, GRAVEL, manure, fill and cinders. General hauling. H. G. Walker Trucking Guide. Belmont 66X.

FOR SALE — LISTER MILK COOLER, separator, De Laval; ice box to carry 30 gallons, bottle filler, cream can. Phone B 7355.

FRESH RAW VEGETABLE JUICES CITY Market.

40 FOR SALE—MISCELLANEOUS (Continued)

FOLDING BUGGY WITH MATTRESS, leather harness, and enamel baby bath. All for $15.50. Apply 1183 Leckley Road, Esquimalt.

FRANKLIN HEATER, No. 12, GOOD condition; also cupboard, 9-ft. glass doors, one couch. B 1366. 100 Hampton Road.

FISH NETTING! PROTECT YOUR strawberries and cherries. Orders at 1400 Store Street. G 4712.

FLAGSTAFF, APPROX. 20 FT.; ROPES, guys, etc.; flag 5 ft. x 6 ft., $30. Phone G 1815.

FOR SALE — BABY BASSINETTE ON wheels, collapsible, perfect condition. B 6067.

FOR SALE—TENNIS NET AND MARKER in good condition. Apply G 3446, evenings.

FOR VENETIAN BLINDS AND SAFETY...

FOR SALE—NORGE ELECTRIC REFRIGerator, medium size, $125. B 8141.

FOR SALE—CURTAINS, RUG, WHITE dropleaf table. Box 6175, Colonist.

FOR SALE—2 DOUBLE BEDS, ONE ¾ bed, one single cot. G 5105.

FOR SALE—BABY CRIB, PLAY PEN, high chair. 1815 Chestnut.

FOR SALE—BIRD CAGE AND STAND, as new, $10. Telephone B 4365.

FOR SALE—CHILD'S STEEL CRIB, good condition. Apply 315 View Street.

FREE — CLAY FILL. 3224 RICHMOND Road.

FOR SALE—ONE SINGER SEWING MAchine. Box 6221, Colonist.

GOLF CLUBS: FORGAN'S DE LUXE steel-shafted driver, brassie, spoon. Nos. 3, 4 and 7 irons matched set; also wooden niblic and putter, white canvas bag, $40. B 6604.

GENDRON BABY PRAM, USED FEW times, baby in hospital, paid $34.50, $25. 4 dozen Dominion wide-mouth sealers, used once, some never used, $4. 817 Yates Street, Apartment 35.

GREENER SHOTGUN, SINGLE BARREL, 10-gauge. In perfect condition. Price $30. Upstairs, front, 3190 Whittier.

GOOD ROAD GRAVEL DELIVERED. Phone Colquitz 196X.

GRASS CATCHERS AND CLIPS. GRANDview Sheet Metal, Vancouver, B.C.

GOOD REMINGTON TYPEWRITER, $77.50; or rent $3 a month. G 5180.

HOTPOINT TOASTER, NEARLY NEW, $6. Phone Empire 4370.

BEATTY FACTORY SERVICE
IMMEDIATE SERVICE AND GUARANteed workmanship by Beatty Specialists on all Beatty washing machines, etc. Have your Beatty washing machine rebuilt in our modern repair plant. We pick up and deliver.
McLENNAN, McFEELY & PRIOR, LTD.
Established 1859
1400 Government Street Phone G 1111

KITCHEN TABLE WITH DRAWER; ARM chair, spring leather seat, velour drapes, wine. Phone G 3615.

KODAK, 3A FOLDING, R.R. LENS, with film, combination bark, carrying case; $15 complete. B 5464.

KIT OF ELECTRICIAN'S TOOLS, BRAND new, also "Wit" oscillator. B 3879.

LARGE J. & J. TAYLOR OFFICE SAFE, 45 ins. high, 30 ins. wide, 38 ins. deep, $150.
ACTIVE TRADING & FURNITURE CO.
1416 Government St. B 3515

LABORATORY APPARATUS, 3 PORCElain heaters, Bunsen burner, etc. E 1435.

LADY'S KILT—SIZE 36-38; CAMERON Tartan; practically new, $15. Size 38, perfect condition: $30. B 5307.

LEAF COMPOST 60c SACK, DELIVERED. Chemically fertilized. Rates on quantity. B 5528.

MONAMEL — THE MODERN INTERIOR finish. For floors and woodwork, walls and ceilings, in bathrooms and kitchens or wherever extreme durability is desired. It is heatproof, acidproof, alkaliproof and waterproof. General Paint Store, 1055 Douglas Street. B 0615.

MAN'S BICYCLE, COLEMAN GASOLINE heater, Koralite camera, three lenses. Golden [illegible] Colonist.

MASKIN—REFER TO DOG COLUMN.

NOTICE — FOR SALE AT 515 VANcouver Street, 20m good used brick, 2 iron fire escapes, 3 large bathtubs, toilets, hand basins, sinks, doors, jambs, locks, hinges complete; 1 oak staircase, 3 common, 1 fire alarm outfit complete, 6 oak fireplace mantels, 20m used lath, large window blinds, cords of firewood and kindling. G 8192.

NEW CEDAR CHEST, RUST STUDIO couch, boy's bike, two Spanish guitars. B 2346. 908 Kings Road.

ORNAMENTAL IRON FENCING — 4 pieces, 14 in. high by 22 ft. long; 1 piece 14 in. high by 7 ft. long, ornamental hand rail. Fair price accepted. Fletcher Bros., 1120 Douglas.

ONE GENTS' BICYCLE, ONE PLATE glass window in frame (5 x 4 feet), one very large begonia plant. Phone B 4381.

OAK FLAT-TOP OFFICE DESK. G 6100.

ONE AIRWAY VACUUM CLEANER WITH attachments. $15. B 5002.

PREWAR SERGE BOY'S NAVY SUIT, 14-16 years, $15; radio, mantel. Sunday; 1600 Southgate.

RAND'S ELECTRIC FOR HOUSE wiring, range service, hot-water heaters, extra plugs. All work guaranteed, according wiring regulations. Evenings, phone G 1834.

REFRIGERATOR REPAIRS
Now is the time to have your refrigerator checked over. We do expert repairs to all types and makes. Prompt service.
KER ELECTRIC
B 2425
We Call For and Deliver

RECORD PLAYERS, $29.50. AUTOMATIC record changers to build in your own cabinet, $45. H. D. Mainwaring & Co., 730 Fort Street.

RUBBER STAMPS QUICK AT DIGGON'S.

ROCK FOR SALE. G 5026.

SILVER FOX SCARF, $33; FOLDING card table, $6.50; sewing machine, could be used for saw, $8; Winnipeg couch, $3.50 single, $5.50 double; plywood mahogany, ¼-inch 40c and 30c per square foot; 2-15 inch used tir, $6. B 2210.

SCREEN DOORS—¾ INS. THICK, GALvanized and panel bottoms, from $9; 1 in. thick, suitable for stores, from $9.60. Hardware available. Installation and painting extra. Roy E. Roberts, 20 Ontario Street. B 0723.

SEWING MACHINE REPAIRS—WE REpair and overhaul all makes of sewing machines. Estimates free. Phone E 6413. Singer Sewing Machine Co.

SATIN CUSHIONS, TWO WOOL REversible mats, mauve, set flying ducks, drapes, other useful articles, cheap. 2038 Stanley Avenue.

STEWART WARNER FRIGIDAIRE, $30. Lodge Ave., just off Lake Hill Community Hall.

SUPER VALSPAR ENAMELS AND VARnishes, for exterior or interior. At Stanaland's, 840 Fort Street. G 1514.

SNAP—BABY BUGGY, PLAY PEN, $30; like new; also chesterfield bed, two chairs, three months old. Phone B 0486.

SPECIAL — TWO ONLY, MODEL SAILboats. P. B. George Music Store.

SHOWCASE, 15 FEET, ELECTRICALLY equipped, $35. 719 Yates Street.

THIS BUILDING MUST BE MOVED—15 x 15 x 8 feet high. Would make temporary shelter for a handy man. For particulars apply Box 6081, Colonist.

THE VERY BEST WELL-ROTTED manure. Phone Colquitz 196X.

TOP SOIL, $6 PER LOAD; FILL, $4 per load. Phone B 3364.

40 FOR SALE—MISCELLANEOUS (Continued)

UNDERWOOD TYPEWRITER, 14-INCH carriage, ceiling price. Apply Fisher, 115 Eberts Street, Victoria.

UNDERWOOD STANDARD TYPEwriter, good condition. Phone B 5706.

VERY GOOD COCONUT RUG, 7'6"x6'; rubber pads, $18. Also two smaller ones. Furnace sawdust burner, as good as new, $30. Phone B 6864.

WARDROBE TRUNK, HIGH GRADE make, new condition, very strong. 970 Meares Street.

WOOL BLANKETS, PILLOWS, SLEEPing bags, camp mattresses. F. Jeune & Bro., Ltd., 570 Johnson Street. G 4632.

WILL PAY CASH OR TRADE WESTERN adult saddle for child's saddle for Shetland pony. G 3530.

DA...
RADIOS
WASHERS
VACUUMS
RANGES
ELECTRICAL SERVICES
Prompt Service
MACDONALD'S, LTD.
"Where All Victoria Shops"
1121 DOUGLAS ST. (Corner View)—B 1111

MOTH PROTECTION FOR YOUR BLANKETS AND CLOTHING

Stor-Aid Plastic Blanket Bags, with zipper opening. Colors natural, green, rose and blue.

$5.50 Each

Stor-Aid Garment Bags, 54-inch, accommodates 15 garments. Hangs on closet hook as well as rod. Has strong metal frame dropped hanger bar, prevents tearing. Long smooth-running zipper. Two swivel hooks prevent tilting. Sturdily constructed of finest quality plastic material with tape-bound seams. Completely assembled. Natural, rose, green and blue.

$7.50 Each

McLENNAN, McFEELY & PRIOR
1400 Government Street —Phone G 1111

NEW
CUT-OFF SAWS
See Demonstration at
PRECISION MACHINE SUPPLIES—
NEW ELECTRIC DRILLS
¼ in., ⅜ in., ½ in., ⅝ in.
FRANK B. WHITE
806 Pandora B 3175

JUST RECEIVED
SCOWLOAD OF FRESHLY MINED
NANAIMO-WELLINGTON NUT COAL
This is the perfect coal for your kitchen range and it really does last longer.
KIRK COAL CO., LTD.
1239 Broad Street G 3241

IF IT'S ELECTRICAL WE'LL FIX IT
TOASTERS - IRONS - LAMPS
VACUUM CLEANERS - WASHERS
We Pick Up and Deliver
PHONE B 2430

6-PC. WALNUT-FINISH DINETTE SUITE, $35. Rogers radio, $18.50, metal bathtub, $15, velour Chesterfield suite, $32.50. Steinberg piano, $175, electric star cylinder vacuum cleaner and attachments, $35, garden hose, $2, $3 and $4, 5 odd dining chairs, $8.50, baby high chairs, $2.75 and $3, good oak Morris chair, $4.50.
WILSON'S ECONOMY FURNITURE STORE
846 Cormorant Street Phone G 5916

— CAMERAS —

3 x 12 C.M. Film Pack or cut film, 4.5 Rodenstock lens, double extension bellows, focusing, rising and sliding front, adapter, brilliant finder. $75.

— ALSO —

6½ x 1¾ Dolly, 3.5 Corygon lens. Compur shutter, 1 sec. to 1/300, G. & K. filters, eye level optical finder. $60. B 3251.

30.30 WINCHESTER CARBINE, LIKE new, three and one-half boxes of shells; $60. Also 45-calibre Smith & Wesson double action revolver. Apply 2640 Ross Street.

5½-FT. BACK, TOILET CLOSET AND tank, wash basin, also 36-in. sink with back. Price $100. Phone B 6794, after 6 p.m.

2 COMPLETE SETS SOCKETS, ½ INCH drive, $16, ¾ inch drive, $15, also 15 open end, 6oz end and tapset wrenches, $15 lot. B 3663.

3 FISHING RODS, 1 SPLITWOOD, REELS, steel garden swing, spring seat, garden clippers, sprinklers. 1307 Reynolds, mornings.

3-BURNER PERFECTION OIL STOVE with oven; also oak extension dining table, both in good condition. Phone B 3632.

12-FT. COFFEE SHOP COUNTER AND 4 chrome and leather stools, complete with fittings. What offers? Phone B 1519.

[illegible] REPEATER HAMMERLESS, NEW, $37.50, pair cowboy riding boots, size 6, new Mannel & Finch combination saw. B 3663.

30-30 CARBINE, NEW, B.S.A. 30 target rifle, heavy barrel, with scope, prismatic binoculars, 12-gauge D.B. gun. 1925 Crescent Road.

32-VOLT BEATTY VACUUM CLEANER and attachments, bargain. 807 Fort Street.

6-FT. FALLING SAW AND CROSS-CUT saw, sledges and wedges, also Simmons drop-side couch. B 1368.

9 x 15 FLORAL RUG, FELT PAD; SET of golf clubs and bag. After 2 p.m., Sunday. 1351 Bee Street.

30-30 WINCHESTER CARBINE RIFLE. Phone B 8342.

WILSON'S ECONOMY FURNITURE
Ice Boxes, Lawn Mowers, Radios
846 Cormorant St. Phone G 5916

41 WANTED—MISCELLANEOUS

ACTIVE TRADING & FURNITURE COMPANY
REQUIRES IMMEDIATELY
ALL Kinds of Furniture, Tools, Stoves, electrical equipment, etc. We buy ANYTHING—or will sell it for you on consignment. Out-of-town inquiries welcomed.
1416 Government Street Phone B 3515

A SOUND way to dispose of your unwanted or better household effects is to have it sold by auction. Consult FREEMAN of LONDON, 1616 Oak Bay Avenue. FIRST Complete homes handled by auction or can purchase outright for cash. Phone G 8234.

ALL YOUR OLD FURNITURE, TOOLS, radios, bottles, rags and useful things. Good prices paid. B 0280. B 0342. We call.

A REPUTATION FOR PAYING HIGHEST prices for rags, bottles, tools, stoves, furniture, or anything you wish to dispose of. We call anywhere, any time. B 3625.

ALL-ELECTRIC APPLIANCES, FURniture, tools, motors, anything of value bought, sold, exchanged. Best prices. D 5115.

ANYTHING IN STOVES — WE PAY highest prices and will call anywhere in the city or vicinity. Phone G 6834.

ALL CASH FOR HAND SEWING machine, preferably Singer. Phone B 6410.

COLLECTOR WANTS OLD MUZZLEloading guns and pistols of all kinds, also old silver and gold coins. Box 6037, Colonist.

CASH FOR SMALL CAMERA, ANY condition. Camera Exchange, 1106 Broad.

CASH for old office furniture and equipment. Diggon's, 1300 Block, Gov't.

CASH FOR ELECTRIC WASHING MAchine, good condition. D 7371.

EXCHANGE ELECTRIC STOVE, IN EXcellent condition, for good set of left-hand golf clubs. G 0490.

GRAFLEX SECONDS OR OTHER CUT film camera. Phone G 5544.

HIGHEST PRICES FOR YOUR OLD gold. Rose's, Ltd., 1317 Douglas.

PAIR BOAT OARS AND ROWLOCKS. Phone G 5385.

PAIR OF LOGGING BOOTS, SIZE 9½. Phone B 5076.

41 WANTED—MISCELLANEOUS (Continued)

IF YOU WISH TO DISPOSE OF YOUR furniture, etc., antique or modern, consult us. We either buy outright or sell for you. Fred Smith & Co., Auctioneers. G 6913.

MATCHING DIVANS; ELECTRIC STOVE, preferably Moffat; rug, bedroom and dining-room furniture. Box 34383, Colonist.

SINGLE PLOUGH FOR FURGESON hitch. Apply City Park Superintendent, Beacon Hill Park Nursery, or phone G 7111.

WANTED — DINING-ROOM TABLE, gate-leg, dropleaf or compact folding type, in any good solid hardwood; also dining chairs and Welch dresser. Will buy all or any one of the above pieces. Phone Colquitz 87R, today, between 12-1 noon or 7-8 evening.

WANTED—A GOOD 20 OR 12-GAUGE shotgun. Give make, kind, condition, price and best time to see. Box 5119, Colonist.

WANTED — HOUSE TRAILER TO BUY or rent for one and half months. Must be light weight and good condition. Fine long trip. B 8301.

WANTED—30 SQUARE YARDS OF FLAT paving stone for garden paths. Box 5569, Colonist, or phone B 3834, weekdays, 8-4.

WANTED—24-BASS PIANO ACCORDION in good condition. Write, giving address and telephone number, to Box 6030, Colonist.

WANTED — LITTLE GIRL EXPECTING sidewalk bicycle for sixth birthday this month. Please phone B 3471.

WE BUY ESTATES OF JEWELRY AND antiques large or small. K. & McLeod Co., Ltd., the Old Gold Shop. G 2724.

WE BUY ANTIQUE FURNITURE, STERling silver and Sheffield plate. Century Arts Shop, Government and Yates. B 3325.

WANTED—MODERN KITCHEN TABLE and 4 chairs. Must be in good condition. B 8542.

WANTED — MEN'S USED CLOTHING. Best prices paid for men's suits. B 3811.

WANTED — USED FURNITURE. HOLland Bros. 824 Fort. B 0813.

WANTED TO BUY — AN ALHAMBRA Limoges platter, or a part set. B 6904.

WANTED — GAS HEATEROLA. BOX 6362, Colonist.

WANTED—GAS RANGE, ALSO GARbage burner. Phone D 8535.

WANTED — RANGE WICK BURNER IN good condition. B 7887.

WANTED—16 M.M. CAMERA; 100 FT. loading. Phone G 1507.

WANTED—A SMALL-SIZE DOLL CARriage. G 4605.

WANTED—THREE-QUARTER BED AND porcelain bath. Box 6203, Colonist.

WANTED — GAS ENGINE PUMP OR electric water pump. Phone B 5700.

WANTED—CHILD'S TRICYCLE. E 2850.

12 OR 20-GAUGE DOUBLE BARREL hammerless shotgun. Box 6253, Colonist.

42 POULTRY AND LIVESTOCK

42A POULTRY AND SUPPLIES

ATTENTION, EGG SHIPPERS — THE Palm Produce Co., 515 Pandora Avenue, wants to increase our egg shippers. We pay the freight, give you an accurate grading, mail your cheque weekly. For satisfaction and prompt returns ship us today. Phone G 5833.

ALL KINDS OF POULTRY WANTED. Phone B 3507. 580 Green Street.

CHICKS FOR MAY BOOKED UP. NOW accepting orders for June. New Hampshire chicks from blood-tested stock. J. L. Lane, Cedar Hill Crossroad. Phone B 4294, or G 8833.

DOUGAN'S PIONEER POULTRY FARM, Cobble Hill, B.C. Specializing in heavy-laying strains of Leghorn and New Hampshire chicks.

BOLLY CHICKS

FOR best results obtain your requirements from this noted poultry-breeding plant. Write for a descriptive catalogue and price list.
L. P. BOLLY, LTD.
Lakeview Poultry Farm
Westholme, B.C.

FOR SALE — 8-WEEK-OLD LEGHORN pullets, $1.30 each. Guaranteed stock. Miss Gwynne, Sidney. Phone 28Q.

HATCHING EGGS — NEW HAMPSHIRE, from selected two and three-year-old birds; $1 a setting. Neatley, Stall 47 Public Market, Wednesdays and Saturdays.

HATCHING EGGS, $1 DOZEN—BARNEvelders, R.I.R. and Sussex. Seymour-Biggs, Shelbourne and Feltham.

LEGHORN COCKERELS, 7 WEEKS, FOR sale, 25c. Valdier's, next Brentwood Auto Court.

LAYING HENS, HEAVY BREEDS, 11 months old. Phone B 0851.

NEW HAMPSHIRE PULLETS, 8 WEEKS, $1. Box 5068, Colonist.

OAKRIDGE POULTRY FARM
New Hampshire Chicks From
Government-Approved and
Blood-Tested Stock
GEORGE E. LEWIS
Saanich Road, R.R. 3 Phone B 1239
Lake Hill P.O.

PULLETS — LEGHORN - HAMPSHIRE cross, nine weeks old, $1 each, delivered. Rowntree, phone Keating 49R.

THREE WHITE PEKIN DUCKS (LAYing), one drake, $8. Porter, Mount Douglas Crossroad, R.R. 4.

ISLAND POULTRYMEN!
THANKS
Thanks to you, Island poultrymen, our entire chick output has been booked till the end of May.
We will continue to hatch throughout the rest of the year. Order now for Summer and Fall chicks.
WESTWOOD POULTRY FARM
"ISLAND CHICKS FOR ISLAND POULTRYMEN"
W. W. Seymour Duncan, B.C.

TURKEY EGGS
SET OF 10, $2.00
Up to May 10
Later No Eggs Will Be Available
NELVI TURKEY FARM
Sooke Road

900 FT. 4-FT. AND 150 FT. 3-FT. poultry netting, also 1,500 ft. second-hand lumber. William Adams, Colquitz PD.

50-EGG SIZE CHATHAM INCUBATOR. Phone G 8635.

42B HORSES

FOR SALE—TWO HORSES, ONE SEVEN years old, one four, about 1,300 pounds each, or will trade for one horse about 1,600 pounds. G 7245. Box 5109, Colonist.

FOR SALE—YOUNG MARE, GOOD IN bush or farm, good wagon and harness, cheap, best offer. 37 Leigh Road, Langford.

FOR SALE—A1 YOUNG WORK TEAM, broken to farm and yarding. Phone B 7787, evening. Box 6049, Colonist.

42C CATTLE

AN AYRSHIRE-SHORTHORN FAT heifer. Will dress around 500. G 5564.

DAIRY FARMERS — A RELIABLE market for your milk is offered. Contact the Northwestern Creamery, Ltd., 1015 Yates Street, Victoria, B.C.

FOR SALE — JERSEY COW, MILKING 14 quarts, fresh one month. 2800 [illegible] Street. G 1365.

WANTED — JERSEY OR JERSEY-Guernsey, 3 to 4 gallons. Phone Belmont 20Y.

42F DOGS

ATTENTION! — DOGS AND CATS boarded in Victoria's newest, most modern accommodation. Sanitary individual quarters for 50. Dogs bathed and deflead. Oakcrest Farm Kennels, Burnside Road, ½ mile past Helmcken. Colquitz 182M.

AMERICAN COCKER PUPPIES, REGIStered. 926 Lodge Avenue, close by Lake Hill Community Hall.

BUCCLEUCH KENNELS OFFER COCKER Spaniels at stud. Best American bloodlines, red, black, gold; also young stock. G 0846.

42 POULTRY AND LIVESTOCK (Continued)

BEAUTIFUL AMERICAN COCKERS, bred to son of champion Whitelaway, also puppies and a well-built large kennel. 930 Lodge Avenue, close by Lake Hill Community Hall.

BOSTON TERRIER; SPAYED, DIStemper immunized. No Sunday sales. Call before 4 p.m. at 3430 Bethune Avenue.

BEAUTIFUL WIRE TERRIER PUPPIES from finest pedigreed stock. 460 Admirals, evenings.

BORDER COLLIE PUPS—HOOLE, OLDfield Road. Colquitz 34 T.

BULLDOG PUPPIES, 3 FEMALE, 1 male, 8 weeks old. C.K.C. reg. G 2638.

BOSTON BULL PUPS. PHONE COLquitz 146M.

DOGS AND CATS BOARDED. DOGS de-fleaed, stripped, trimmed and bathed. Mrs. R. W. Mallish, Colquitz 6M or B 5208.

DOBERMAN PINSCHER DOG FOR SALE cheap. Apply 1210 Craigflower Road.

FOR SALE — REGISTERED BLOODhound, female, 14 months, splendid specimen. Phone Garden 2487.

FOR SALE — IRISH SETTER PUPPIES, registered, two months old, good hunting strain. Phone B 2846.

FOR SALE — SIX-WEEK-OLD PUPPY, good for child's pet. G 8815.

FOR SALE — NICE SHEPHERD DOG — Three years old. Phone B 7089.

GIVE YOUR PET A BREAK—NULIFE Flea Powder is sure, safe and odorless. At drug stores and pet shops.

GOOD HOME WANTED FOR BEAUTIFUL black and white Cocker Spaniel, 5 years old, female, great pet. B 4074.

HANDSOME BLACK MALE COCKER puppies, registered. E 1430.

IDEAL PET — REGISTERED AMERICAN cocker. Bell North Quadra, near Marconi Service Station.

MASKIN—AN AMAZING AND PROVEN remedy used extensively in South America for relieving mange and other skin diseases common in dogs. Try it on your pet. Watch the results. Sold at most druggists, feed stores and pet shops.

REGISTERED AMERICAN COCKER pups. Mrs. Anderson, Prospect Lake. Phone Colquitz 148W.

SCOTTIE PUP, MALE, GOOD BLOOD lines, registered C.K.C. Mrs. Graham, Finnerty Road. G6601.

TEDDY BEARS, "DUTCH KEESHOND" puppies, distemper immunized, C.K.C. Reg. Oakcrest Kennels, Burnside, half mile past Helmcken.

WHEN A DOG IS LISTLESS AND doesn't want to play, most likely he needs conditioning. Give him Karswood Condition Powders once a week. This tonic remedy contains iron, phosphorous, iodine, tonic salts, sulphur, calcium. Sold at drug stores and pet shops.

WANTED—A HOME FOR BLACK PERsian kitten, female 3 months. B 1761.

WELL-BRED SCOTCH COLLIE PUPpies; males, $30; females, $10. G 7020.

42G CATS

GOOD HOME WANTED FOR BLACK Persian 12-month-old kitten. Owners leaving. B 6872, Monday.

42H RABBITS

R.O.P. ANGORAS, 1, 3 AND 2 YEARS old. No Sunday sales. Call before 5 p.m. at 3435 Bethune Avenue.

YOUNG WHITE FLEMISH GIANTS FOR sale. 815 Cook.

42K PIGS

FOR SALE—SIX-WEEK-OLD PIGS, $5 each. Phone B 3941.

WANTED — 3 YOUNG PIGS, 6 TO 8 weeks old. Apply 34 Helmcken Road.

42L CANARIES

ROLLER CANARY, GOOD SINGER, $7.50 (cage optional). B 5806, after 12 noon.

CANARIES, GOOD ROLLER HENS OR singers, at fair prices. P. W. Smoothy, 1970 Oak Bay Avenue.

42R MISCELLANEOUS

ENGLISH WAGGONETTE, SINGLE OR double. See at 1330 Gladstone Avenue.

GARDENS AND LOTS PLOUGHED, disced, cultivated, levelling. Ford tractors. E 8861.

HAY—ONE TON, BALED, GOOD QUALity. Oakcrest Kennels, Burnside Road, half mile past Helmcken.

POULTRY NETTING, FIVE FEET, $5.50 roll, new chaff cutter and slicer, $6, two rolls prewar barbed wire, $4 to; wire fattening cage, holds 35, $3; galvanized feeders, 40c. Rowntree, phone Keating 49N.

WANTED IMMEDIATELY—ROOSTERS, 6 weeks and over; also rabbits. Phone G 8420.

WANTED—A SMALL MILK ROUTE, private dairyman. Box 6173, Colonist.

20 HIVES, DISEASE-FREE EQUIPMENT practically new, 4 x 6 chicken house. 3103 Tillicum.

46 HOTELS

THE GUEST HOUSE HOTEL
1059 Newport Avenue, Oak Bay
Victoria, B.C.
A DISTINCTIVE PLACE FOR TRANsient and residential guests.
Proprietress, Mrs. Grace E. Scott
B 0060 and G 0328

SHAWNIGAN LAKE
SHAWNIGAN BEACH HOTEL
INFORMATION and RESERVATIONS
Phone Cobble Hill 48
ENLARGED DINING-ROOM
NEW ROOMS

"THE BIRCHWOOD," 1227 OSCAR ST.—Rooms available. Daily or weekly rates. B 5187.

"VILLA DU REPOS" GUEST HOUSE—Dining-room in connection. 230 Foul Bay Road Phone B 0410

JAMES BAY HOTEL
YOUR FRIENDLY HOTEL. NOW open by day or week. Dining-room in connection.

HOTEL WINDERMERE
Courtney at Douglas, Downtown Victoria
Your Home Away From Home in an Ideal Location
Daily and Monthly Rates
Dining-Room Phone G 4194

ST. MARY'S PRIORY GUEST HOUSE
(The Glenshiel Hotel)
606 DOUGLAS STREET, VICTORIA
A residential hotel especially desirable for people past middle age. Large double and single rooms. Suites with private bath.
PHONE E 4164

ATTENTION, TOURISTS
BEVERLEY HOTEL, IN THE HEART OF VICTORIA,
Offers you fine accommodation and best in courtesy. Please write or phone for reservation. 724 Yates St. G 0878

"CRAIGMYLE"—1037 CRAIGDARROCH. Close In—Excellent Meals. Hot and Cold Water in Each Room. PHONE G 0031.

47 ROOM AND BOARD

A DOUBLE OR SINGLE ROOM—FIREplace, nice district. Phone G 0734.

BOARD AND ROOM FOR YOUNG MAN or woman; home privileges. Phone B 3697.

ROOM AND BOARD RENT FREE TO congenial couple or lady willing to assist part time at tourist camp, Shawnigan Lake. B 2251, or Box 6168, Colonist.

ROOM AND BOARD FOR YOUNG working man willing to share room twin beds. E 3936.

ROOM AND BOARD. BUSINESSMEN. Close transportation. B 1727.

48 ROOM AND BOARD WANTED

ELDERLY LADY WANTS ROOM AND board in Langford district. Address Mrs. L. Knox, c/o Three Dot Ranch, Langford.

WORKING COUPLE REQUIRE RELIable person to take charge of 3½-year-old child for 3½ months. Phone G 3674.

YOUNG MAN WISHES BOARD AND room in Roman Catholic home. Box 6049, Colonist.

49 ROOMS TO RENT

ACCOMMODATION FOR WORKING girl, reasonable, close in. G 4838.

49A FURNISHED

A COMFORTABLY FURNISHED SINGLE sleeping room (spring-filled mattress), easy walking distance, excellent location, breakfast optional. 570 Cook Street. G 4451.

A NICE SLEEPING ROOM, CLOSE IN...

FURNISHED BEDROOM — SUIT QUIET business girl, breakfast if desired. B 1767.

ROOM FOR RENT, FOR WORKING PERson. Phone E 1683.

SINGLE BED SITTING-ROOM, PARTLY furnished, 320 Menzies. Apply 3730 Asquith Street.

SINGLE ROOM, TRANSIENTS, 422 Dallas Road.

SLEEPING ROOM—LOW WEEKLY RATE. Apply Ideal Hotel, 570 Yates St.

TRANSIENTS ACCOMMODATED, DAILY or weekly rates. Fairfield district, on bus line. Phone B 0563.

49B UNFURNISHED

TWO UNFURNISHED ROOMS FOR rent. 2109 Chambers.

2 ROOMS AND KITCHENETTE, BEACH, for workingman or woman; no children. Phone B 3230.

50 ROOMS WANTED

50A FURNISHED

REQUIRED ACCOMMODATION FROM July or August on. Two bedrooms, kitchen, sitting-room. Mother, son attending Victoria College. Out of town at present. Apply Box 5044, Colonist.

51 HOUSEKEEPING ROOMS TO RENT

PARTLY FURNISHED HOUSEKEEPING room; quiet tenants only, close to G 3770; G 5351.

51A FURNISHED

A SMALL SINGLE ROOM, WORKING girl only, $16 monthly inclusive, at 1261 Johnson.

A COMFORTABLE, SUNNY ROOM — Suit young business or working person. Light housekeeping or bedroom. E 1530.

BRIGHT, WELL-FURNISHED, CLEAN, housekeeping room; elderly, non-drinking gentleman only. B 3643. 1311 McClure.

COMFORTABLE LIVING QUARTERS IN exchange part-time work. Middle-aged lady or couple. Phone Keating 31M.

FURNISHED KITCHEN AND BEDROOM, on bus line, to young couple. Box 6301, Colonist.

FOR RENT — CLOSE TO BEACH, FOR balance of May; kitchen, two bedrooms and sunroom. Box 345, R.R. 4, Victoria.

FOR RENT—FURNISHED HOUSEKEEPing room, near downtown. Phone G 4905.

FURNISHED HOUSEKEEPING ROOM; close in. Phone B 7957.

HOUSEKEEPING OR SLEEPING rooms, furnished or not. G 0375.

HOUSEKEEPING ROOM—SUIT QUIET working person. 1517 Burdett.

HOUSEKEEPING ROOM, QUIET, adults, central. 571 Balmoral Road.

LARGE FRONT HOUSEKEEPING room for rent furnished; close in. Vacant May 12. B 2326.

LIGHT HOUSEKEEPINGROOM AND 1 single bedroom, private apartment. G 8841. Apply 10-12, 4 and 6.

NICE HOUSEKEEPING ROOM — WALKing distance, good location. Box 5962, Colonist.

TWO LIGHT HOUSEKEEPING ROOMS, quiet. Business people preferred. Close in. 1015 Richardson Street.

302 DOUGLAS—BEACON HILL PARK. Housekeeping room. Cook stove. Adults.

52 HOUSEKEEPING ROOMS WANTED

QUIET COUPLE WOULD LIKE TWO OR three housekeeping rooms. Box 6006, Colonist.

TWO HOUSEKEEPING ROOMS, UNfurnished, widower, must be quiet. Box 51515, Colonist.

52A FURNISHED

BUSINESS GIRL WITH PIANO AND well-trained pet dog wants housekeeping room, board and room, or small suite, preferably unfurnished, or would share rent of a house. Box 6096, Colonist.

HOUSEKEEPING OR SLEEPING rooms, furnished or not. G 0275.

TWO YOUNG LADIES WANT LIGHT-housekeeping room, central or close to transportation. Phone E 5015 after 7 p.m.

52B UNFURNISHED

SERVICEMAN REQUIRES TWO ROOMS, unfurnished but for stove and floor coverings. Phone Belmont 90Y. Box 5800, Colonist.

53 FLATS AND APARTMENTS TO RENT

MODERN UNFURNISHED SELF-CONtained 3-roomed suite, $50. 127 Cook Street.

RENT TO SUITABLE PARTY—MODERN four-room fully furnished suite. Central location, $56.50 monthly, for similar furnished or unfurnished in Vancouver. Adults only. Box 6387, Colonist.

UNFURNISHED THREE-ROOMED SUITE available now. Two adults only. Box 6371, Colonist.

WOULD SHARE BEAUTIFULLY-SITUated new bungalow with one or two well-bred people, C. of E., with car, preferred. Box 6138, Colonist.

54 FLATS AND APARTMENTS WANTED

A THREE-ROOM APARTMENT WANTed for a quiet, steady couple. Phone D 8222.

BY BUSINESS COUPLE—3 OR 4-ROOM suite, fireplace, bathroom; about June 1; permanent. Phone B 4631.

C.P.O. AND WIFE REQUIRE UNFURnished apartment or house by June 1. No children. References. Reply Box 6083, Colonist.

FURNISHED HOUSE OR APARTMENT, in or out of city; responsible civil servant, wife, nine months baby. Good care of property. Gardening, painting, etc. for exercise. Box 6090, Colonist.

FURNISHED OR UNFURNISHED SUITE for veteran and wife, June 1. References. B 4680.

FOUR OR FIVE-ROOM BUNGALOW OR apartment. Adults, no children. Will lease. Box 6031, Colonist.

GOOD BASEBALL PLAYER DESIRES furnished suite or house, Summer months. Phone B 8877.

HOUSEKEEPING ROOM OR SUITE FOR Air force officer and wife. Do not drink or smoke. Garage desirable. Immediate. Box 6395, Colonist.

HAVE TO VACATE—HAS ANYONE AN unfurnished apartment for veteran, wife and two-year-old daughter? Quiet and responsible. G 1979, mornings.

HOUSE, APARTMENT OR HOUSEKEEPing rooms, by mother and two children. Box 5426, Colonist.

QUIET COUPLE DESIRE 3 OR 4-ROOM unfurnished suite, with bath; centrally located, June 1, 1946; $25-$30 per month. Box 5798, Colonist.

QUIET, RELIABLE BUSINESSMAN AND wife require unfurnished apartment or house, permanent. 307 Dominion Hotel. G 8136.

UNFURNISHED OR FURNISHED SUITE for mother and daughter (in business). Refined, quiet and careful. Oak Bay or Quadra district preferred, by May 15 or 30. G 7261.

54 FLATS AND APARTMENTS WANTED (Continued)

URGENT — 3 OR 4-ROOM SUITE REquired by couple. No children. References. Box 6035, Colonist.

UNFURNISHED 3 OR 4-ROOM SUITE or house, $30 to $35 per month; 3 adults. G 6705.

WANTED—3 OR 4-ROOM FURNISHED apartment by dependable young married couple with no children, about October 1. Permanently employed, excellent references. Reply to Box 5454, Colonist; or phone G 3527.

WANTED BY JULY 1 OR BEFORE small apartment, close in, for newly-married couple, non-smokers and non-drinkers. Phone B 3660, or write Box 6293, Colonist.

WANTED — BY RETIRED ELDERLY people three or four-roomed suite furnished, without steps, walking distance by March 1. Apply Room 301 Beverley...

WANTED FOR TWO OR THREE months, furnished apartment or small house, 5-mile circle. Married couple, no children. Box 5198, Colonist.

WANTED IN VICTORIA WEST OR ESquimalt—2 or 3 furnished rooms or apartment, by naval man and wife, no children. G 2929 after 5 p.m.

WANTED — UNFURNISHED APARTment, duplex or house for businessman, wife and four-month-old son. References. G 1144.

WANTED BY ELDERLY LADY, THREE-room suite, preferably on ground floor. Phone B 1217.

WANTED — FOUR-ROOM APARTMENT or house for young couple and boy of school age. Phone G 6838.

WANTED—3-ROOM FURNISHED FLAT by returned officer and wife. Box 6123, Colonist.

WANTED BY QUIET COUPLE — FURnished suite or rooms, near Jubilee Hospital preferred. Box 6247, Colonist.

WANT 3 OR 4 UNFURNISHED ROOMS, Gorge district or View Royal. G 8467.

55 HOUSES TO RENT

HUTCHISON DRAY & TRANSFER, EXserviceman, quick, dependable service, household moving, baggage and light delivery. Phone E 9652. 730 Princess.

McILWAINE BROS. TRANSFER, LTD. —Furniture and piano moving, long distance removals, heavy hauling, storage, crating. 1302 Wharf. B 5166.

SPEEDY AND EFFICIENT MOVING — Merchants' Transfer & Storage Co. Phone G 6421.

THREE-ROOMED HOUSE, GARAGE, acreage. Would sell. Port Renfrew, V.I. Apply Mrs. Fred King.

JEEVES BROS. TRANSFER & STORAGE
—Furniture and Piano Moving
Local and Long Distance
Baggage, Packing, Crating and Shipping
Phone E 5833

55A FURNISHED

COUNTRY COTTAGE—5-MILE CIRCLE, adults only. Box 6380, Colonist.

FURNISHED HOUSE, RENT JULY AND August, Oak Bay, near transportation. Unusually fine location, high, views of Olympics and Mount Baker. Large rooms, three bedrooms. Secluded garden. $175 monthly. References required. Box 6306, Colonist.

MODERN FOUR-ROOM FURNISHED bungalow for rent. Phone Sooke 8E.

RENT FREE—TWO-ROOM FURNISHED cottage for light services. Apply Mrs. Walter Elford, Cliffside P.O.

55B UNFURNISHED

HEANEY'S (EST'D 1890) — MOVING, packing, storage. Phone G 1195. Let us explain our service.

WILL EXCHANGE 3-ROOM DUPLEX with basement for house with two bedrooms. Box 6116, Colonist.

57 WANTED TO RENT—HOUSES

I AM A BUSINESSMAN IN TOWN, PERmanent position, and am looking for some place to live. If you have a house to rent I will guarantee to take the best of care of same. Please write Box 5268, Colonist.

QUIET COUPLE, NO CHILDREN, DEsire to rent 4-roomed house or duplex. Both gardeners, and will take every care of property. Permanent. Box 6083, Colonist.

WANTED, IN EITHER ESQUIMALT OR Victoria, two to four-room house or apartment for permanent free petty officer, wife and baby. Max. $40. Phone G 4284.

57A FURNISHED

ACCOMMODATION FOR REFINED TOronto family for month of July, Victoria or anywhere south of Courtenay; two furnished rooms or small house. Reasonable. Phone G 1703.

4 OR 6-ROOM HOUSE NEEDED BADLY by returned man, now businessman with permanent position. Will guarantee good care. Box 5196, Colonist.

57B UNFURNISHED

A FOUR OR FIVE-ROOM BUNGALOW for two adults. Best of references. Phone G 3315 from 9 a.m. to 12 noon.

BY JUNE OR JULY — UNFURNISHED house three bedrooms; adults. Box 5439, Colonist.

EX-SERVICEMAN AND WIFE WISH house, two or three bedrooms. Leave message, E 6206. Box 6179, Colonist.

HOUSE WITH THREE BEDROOMS, NO children. Box 5027, Colonist.

UNFURNISHED HOUSE WANTED IN Brentwood vicinity. R. Haugen, Brentwood Bay.

58 OFFICES, STORES, HALLS TO RENT

FOR RENT—HALL SUITABLE FOR LECtures, concerts, dances, etc. Apply Mellor Bros., Ltd., 815 Broughton Street.

59 TO RENT—MISCELLANEOUS

FOR RENT—GARAGE, NEAR PARLIAment Buildings and Glenshiel. Phone G 4356.

FOR RENT—LARGE DOUBLE GARAGE. B 2565.

61 SUMMER RESORTS

SHAWNIGAN LAKE—SEVEN-ROOM COTtage, electric pump, garage, boathouse, boat, partly furnished, $3,300. Box 5835, Colonist.

TRAVELING? WE MAKE RESERVAtions anywhere. Victoria Travel Bureau, Strathcona Hotel. B 1832.

WANTED — A FURNISHED COTTAGE on lake from July 7 to 31. G 4345.

61A COTTAGES AND CAMPSITES

WOULD LIKE TO RENT SUMMER COTtage or seashore or lake in the vicinity of Victoria from end of June till early September. Phone B 0463.

65 AUTOMOBILES

CRABB'S AUTO SERVICE
ATTENTION! — COMPLETE AUTOMObile repairs. Body and fender, painting, welding, carburetor, motor tune-up. All work guaranteed. Phone us and we will pick up your car or truck today.
Towing Service, Day and Night
G 3844

ALL SIZES OF TIRE RELINERS AND shoes, also 5.00 x 16 Goodyear tires; 16-inch wheels for Ford, Chevrolet, Chrysler and trailers. General automotive and tire repairs. Retreading and used tires. Gavin Jack, 1917 Quadra St. Phone E 8331.

AUTO BODY AND FENDER REPAIRS; car and truck painting; upholstering.
VICTORIA AUTO BODY
Corner Douglas and Discovery B 2013

AUTO SALES FINANCED—R. W. MILLER & Co. 1210 Broad Street.

ENGINE RECONDITIONING SPECIALists — Get our prices. Complete job rebore, install pistons, pins, rings. Genuine performance. Easy as one and all. CHET DOWMAN GARAGE—734 JOHNSON.

FOR AUTO TOP LEAKS OR CUSHION repairs, see Brazo Sanders. Phone B 6415.

FOR SALE—4 NEW TIRES, SIX-PLY, 5.50 x 16. Never been mounted. Also one tube. Phone G 2383.

FOR SALE—3 USED TIRES AND TUBES, 5.25 x 18. Phone B 8197.

FOR SALE—MODEL "A" FORD PARTS. Mitchell, Royal Oak.

65 AUTOMOBILES (Continued)

GARAGE FOR RENT, JAMES BAY, $1.50 month. G 5636.

HYDRAULIC HOIST, REAR END, transmission, large motors, power take-off and universal. Clark's Auto and Truck Parts, 931 View Street. E 8041.

WANTED—1930 MODEL "A" RADIATOR or 1929. Phone B 1767.

MOONEY'S AUTO BODY
We Are THE Specialists in Auto Body Repairs — Steering and Frame
Auto Painting and Upholstering
814 Cormorant Street Phone B 8012
1120 Vancouver Street Phone B 1313
NO JOB TOO LARGE OR TOO SMALL

AUTOMOBILE FINANCING
Condition Sale Agreements Discounted
Rates Reasonable — Quick Service
[illegible] FINANCE, LTD.
1115 Broad Street Phone G 7191

1937 NASH CAR ENGINE, $175. PHONE B 2043.

65A FOR SALE

AUTOMOBILE INSURANCE IS OUR specialty. Ask for Mr. Bawkes at Saanich Realty Co. G 5178, eves. B 3447.

GABARDINE SEAT COVERS FOR coach, used one month, cost $13, sell $6.50. B 1736.

MORRIS SALOON (DECEMBER, 1937, model), exceptionally good condition and appearance. Serial 180180. Ceiling $360. Will trade for large car and pay reasonable difference. Saturday afternoon or Sunday morning. Holland, 1141 Bute St.

TRY OUR SPECIALIZED SERVICES

1—$1.00 lubrication on contract.
2—Gas pumps for prompt service.
3—Engine tune-up section.
4—Radiator circulation repair dept.
5—Washing, simonizing, steam cleaning.
6—Fender body repair and painting.
7—Motor repairs, sludge removal.
8—Front end and brake repairs.
9—Tire repairs and rotation.
10—$20,000 parts and accessories stock.
Factory trained mechanics on the job. All makes of cars repaired.

DAVIS MOTORS, LTD.
Wholesale and Retail Parts Distributors
900 FORT STREET G 8180
Buicks Pontiacs GMC Trucks

1925 DODGE DELIVERY, SERIAL 507205, as is $110 or nearest offer. H. Vye, 1846 Knapp Road. G 5664.

BE PREPARED FOR
NATIONAL SAFETY CAMPAIGN
MAY 15 TO JUNE 30

Have your brakes, headlights, windshield wipers and steering checked. All repair work estimated before we start the job. Competent personnel and up-to-date equipment enable us to quote
LOW PRICES
CREDIT TERMS GLADLY ARRANGED
McLEOD-LUMSDEN MOTORS, LTD.
PLYMOUTH — CHRYSLER — FARGO
Parts and Service
Yates and Quadra G 1164

NEW FORD AND MONARCH
PRICES IN VICTORIA
NOW ANNOUNCED

FORD DE LUXE
Tudor $1,303
Fordor $1,404

FORD SUPER DE LUXE
Tudor $1,448
Fordor $1,511

MONARCH
Sedan $1,681

Prices on Other Models in Preparation
Ask All About These Wonderful New Cars at
NATIONAL MOTORS, LTD.
515 Yates St.

WILSON & CABELDU, LIMITED
New Car Sales and Service
CHEVROLET
OLDSMOBILE
CADILLAC
Chevrolet and Maple Leaf Trucks
G.M. Parts and Accessories
Cash for Your Used Car
WILSON & CABELDU, LIMITED
936 Yates Street B 1197

FORD V-8
MONARCH V-8
FORD TRUCKS
FORD TRACTORS
To discuss any of these, come on up to National Motors at 515 Yates St.
NATIONAL MOTORS LTD.
515 Yates — Victoria

KNIGHT'S AUTO SHOP
1037 View Street Phone G 7794
Res. G 0663
1939 FORD COUPE
1937 FORD SEDAN
1930 CHEVROLET SEDAN
Trade Required on Later Models
Painting — General Repairs — Body Work

THE LAW DEMANDS GOOD CAR BRAKES!
Drive In and Make Sure YOUR Brakes Will Pass the Test. Brake Testing Free
JAMESON MOTORS, LTD.
740 Broughton Street
Hillman — Studebaker — Hudson

NASH
SALES and SERVICE
Complete Stock of Nash Parts
Specialized Nash Mechanics
Also Expert Repairs on All Makes of Cars and Trucks
VICTORIA SUPER SERVICE, LTD.
Blanshard at Johnson E mpire 1155

FOR DODGE, DE SOTO, SALES and SERVICE
Complete Stock of Parts for Dodge Trucks
J. M. WOOD MOTORS
830 Johnson Street
"Your Dependable Dodge Dealer"

1941 AUSTIN "8" DE LUXE SEDAN
Like New—36 Miles Around Town
Require Reasonable Trade—30-37-36
HOUSE TRAILER
A Home on Wheels
Has Everything Factory Built
YATES STREET AUTO SALES
945 Yates Street Phone B 1693

MASTERS MOTOR CO., LTD.
Pays Cash for Used Cars
Trade Wanted—Morris 8-H.P. Coach, new tires. Very economical to operate.
See Us for
Repairs to All Makes of Cars
MASTERS MOTOR CO., LTD.
Tires Batteries
915 View St. —Phone B 3142

1930 FORD 1½-TON TRUCK, DUALS, hand hoist, wood box, spare tire, license, Serial CA37783, $270 res. "Chipping," Craigflower Road near Admirals. Can be seen at 702 Caledonia.

1926 MOON COACH—GOOD CONDItion, $120. Serial No. 17971. Call before noon. B 7081.

1927 PONTIAC SEDAN—SERIAL NO. 10071, $150 cash. 3040 Prior St., S. Westfield.

65 AUTOMOBILES
(Continued)

1930 GRAHAM SEDAN, MOTOR OVERhauled, 1938 Indian "45" motorcycle
THOS ATKINSON GARAGE
817 Vancouver St. B 6131

1930 GRAHAM-PAIGE PICKUP—SErial No 536998 value, 1300, 138 bass piano accordion, value $200, will trade for later model car. Monday, after 6. R. C. Rissveijaer, 1342 Pandora

1940 2-TON FORD TRUCK—SERIAL No. 3td1293. Two cordwood boxes. Four new tires $830 63. Will trade for car. J. B. MacNeil, Colquitz P.O., Colquitz 167

1933 CHEVROLET COUPE—SERIAL No 603738, in excellent condition, $300. Would like sedan or coach in [illegible] B 4852.

1936 AUBURN SEDAN OVERDRIVE, new rings, serial 8535060A. Ceiling price $421. Oldfield, Elk Lake. Colquitz 26P.

1930 VIKING SEDAN. SERIAL NO US1103, good condition; 1300 or nearest offer. G. Bennett, 1308 Ormond Street. B 1050.

1929 HARLEY-DAVIDSON 74, GOOD condition, with side car. B 1962. 41 Dock Street.

1929 CHEVROLET SERIAL No 303966, good running order. 1235 cash. A. C. Hollingworth, 2657 Forbes Street.

1938 WILLYS COUPE—SERIAL NO. 87031. Good condition. Heater. Ceiling $441. Colquitz 156X.

1938 FIAT, 033834, FOUR NEW TIRES $390. Jewett, Glyn Road. Colquitz 166X.

1930 STUDEBAKER COUPE, $275. SErial No. 507043. M. T. Croft, 2005 Delatre St. B 1004.

65B WANTED

A LATE MODEL SEDAN URGENTLY needed; top cash price paid. Phone B 3471.

AUTOMOBILES WANTED FOR CASH. Masters Motor Co. Ltd. Phone B 2341.

ATTENTION—CASH PAID FOR GOOD used cars of any make. Davis Motors Ltd. 900 Port. G 6100.

ANY GOOD USED CAR IN GOOD CONdition, under $1,000 cash. B 1836.

BEST CASH PRICE FOR GOOD CAR, any make or model, private. B 7322.

CARS and Trucks in Any Condition wanted for Breaking. Best cash price paid without delay. Parts of all kinds for sale. W. Frank Cameron, 953 View. B 6632.

CARS WANTED, ANY MAKE, ANY YEAR, for wrecking or resale. Pacific Auto Wreckers, 931 View. B 7531.

CAR WANTED, IN GOOD CONDITION, any make, 1935 or later. Cash. B 6042.

USED CAR WANTED FOR CASH ANYthing from 1936 to 1940, as long as it will give me transportation. Mr Smith, Room 518 Metropolis Hotel.

URGENTLY NEEDED—CAR FOR BUSIness. Highest cash price paid. 1938 up four-door sedan or two-door coach. O 8878.

URGENTLY REQUIRED FOR WORK—Late model car. Cash. B 5001.

VETERAN OF TWO WARS REQUIRES car, 1941 or 1942 model. Ceiling price, cash. Phone G 5870.

WANTED TO BUY—'20 MODEL "T" Fords for Lions Club "Tin Lizzy" Derby, July 1 celebrations at the Willows Race Track. State price and condition. Phone, days B 0771, evenings G 4081.

WANTED—GOOD MODEL "A" COACH or sedan. Write B. P. Moyer, Chemainus, giving particulars.

WANTED — HEAVY FIVE-PASSENGER car. Will pay up to $800. Write, giving particulars, Box 6095, Colonist.

WANTED—USED OR OLD RADIATORS. Highest prices paid. Victoria Radiator Works, 944 Fort Street. G 7716.

WANTED — CAR BETWEEN 1935-41, suitable for delivery service. Apply 618 Cook St. Ask for Mr Hobbard.

WANTED—GOOD CAR. WILL PAY cash up to $800. Call or write 110 Eberts.

WANTED—SEDAN BODY FOR CHRYSler 4-cylinder 1928, in fair shape. G 6946.

WANTED—1939 ROADSTER OR COUPE. B 5376.

WANTED—1936 ESSEX OR HUDSON body. G 6767.

WANTED FOR CASH—WILLYS CAR, '36 to '38. B 3300.

WOULD LIKE TO BUY A CAR, 1934 model and up. Box 5890, Colonist.

ALL MAKES OF CARS WANTED
ANDERSON'S GARAGE
737 Johnson St. Phone G 6436

67 BOATS AND LAUNCHES

CONTINENTAL FOUR-CYLINDER, marine clutch, shaft, propeller, controls for complete installation, used three times. Heavy-duty Willard battery. Compass and toilet. Ports. Other boat fittings. Boyston, foot Marchmont Road, Brentwood.

EXCELLENT BOAT ENGINE, LATEST Ford Ferguson 4-cylinder motor complete, as new. $750. B 9091.

ELTO OUTBOARD $80. 1633 CRESCENT Road.

FOR INFORMATION ON PHOTO-ELECtric pilots and supersonic depth sounders, phone
VICTORIA MARINE ELECTRICAL ENGINEERING CO. LTD.
N 6041 or B 2218
Marine Electrical Repairs a Specialty

FOR SALE—NEW 14 FT. BY 6 FT. speedboat with streamlined cabin. Ideal camp tender or sports fishing. Completely reconditioned 1936 Nash motor. Speed 30 m.p.h. See at Shoal Harbor Marine Service, Sunday.

FOR SALE — 30-FOOT CABIN BOAT. Chrysler power, oil stove, sink, toilet, two bunks, new cabin. Summers, Cowichan Bay. Phone 205R2.

FOR SALE — 4½-H.P. BENDIX Eclipse air-cooled outboard. Phone B 7309.

FOR SALE — 23-FT. CABIN LAUNCH. Good shape. Now at Brentwood. Phone G 0453 or B 6836.

FISHING BOATS AND CABIN CRUISers at Shoal Harbor Marine Service, Sidney, B.C. Phone 171.

FOR SALE — 14-FT. DOUBLE-ENDED easy-rowing rowboat, $60. B 3168.

FOR SALE—6-FT. SKIFF WITH OARS. 1347 Craigflower Road.

FOR SALE—NEW DOUBLE-ENDED 14-ft. rowboat, spoon oars, $80. G 3902.

GARDINER MARINE MOTOR, 15-16-horsepower, and clutch. See running at Loon Bay, or phone Albion 71X.

GOOD PLEASURE BOAT, OVER 20 FT. E 6185.

IN STOCK — BRIGGS-STRATTON MOtors, fishing supplies, marine fittings, sports tackle, 12 and 14-ft. clinker-built boats, long line Gurdy reel, machine shop and Diesel service. Marine Services and Sales, Ltd., 1316 Wharf St. B 8314.

INBOARD MOTORS REPAIRED AND serviced. We call and deliver. G 8391.

JOHNSON TWIN 5-H.P. OUTBOARD MOtor, good running order, $60. Phone E 8667.

MARINE ENGINE HEAT EXCHANGERS available in all sizes. Davis Motors Ltd., 900 Port Street. G 6156.

MODEL YACHT, 3 PROPELLERS, 1 tarpaulin, 1 set large yacht sails. W. Worth, Canteen Road, Esquimalt.

NEW 17-FOOT STREAMLINED CABIN launch, clinker; new 5-h.p. air-cooled motor, a good buy at $495. 3094 Ashley Road.

OUTBOARD AND INBOARD MOTORS
REPAIRS AND PARTS
Propellers Adjusted
Air-Cooled Motor, Boat Equipment, Marine and Custom Machine Work
J. L. CARPENTER
Successor to
S. S. Girling Machine Shop
3005 Government Street Phone E 6834

ROWBOAT, $25. 12 MONTREAL ST.

ROWBOAT FOR SALE—3217 VANCOUver St.

STAR ENGINE, FULLY CONVERTED for marine use, good condition. O 8336.

67 BOATS AND LAUNCHES
(Continued)

SAILBOAT, COMPLETE WITH INBOARD motor, 16 ft. 4 in. long. $125. Can be seen, Erie Boat House.

THREE H.P. AIR-COOLED INBOARD engines for sale. Ship Chandlers (McQuade) Ltd.

VIVIAN 8-H.P. MARINE ENGINE, ALSO clutch, shaft and propeller. Phone B 0346.

WANTED — BOAT WITH INBOARD motor. Give particulars. Box 8752, Colonist.

WANTED—SMALL OUTBOARD MOTOR, condition not important. Box 6083, Colonist.

WANTED TO BUY—A LOW-PRICED [illegible]

WILL BUILD OR REPAIR BOATS, INstall or repair engines. B 1469.

YEAR-OLD AUXILIARY SAILS, NO motor, 31 x 8. Deep Cove Wharf. [illegible] J. Hybers, Sidney, B.C.

FOR SALE
For Immediate Delivery

6-Cylinder 27-H.P. Kermath Diesel Engines, 4-1 reduction gears, de luxe instrument panel with tachometer.
Kermath "Sea Prince," 98-h.p. with 2-1 reduction gear.
Kermath "Sea Jeep" 4, 42-h.p., direct drive.
Kermath "Sea Jeep" Fisherman 4, 30-40-h.p. with 2-1 reduction gear.
Kermath "Sea Jeep," 61-h.p. with 2-1 reduction gear.
Kermath "Sea Chief" 4, 57-h.p., direct drive.
12-Foot Clinker Inboard Motorboats with 1½-h.p. Wisconsin air-cooled and 1-way clutch.

Agents for Kermath Marine Engines

FALCONER MARINE INDUSTRIES, LTD.
Victoria, B.C.

— NOW ON DISPLAY —
G.M. 116-H.P. Marine Diesel
3-1 Red. Gear
Gray Four 52 No. 2-1 R.G.
¾-H.P. Lauson
3-H.P. Wisconsins
7.5-H.P. O.B. Briggs & Stratton
6-H.P. Kinner
4-T., 600-W. U.S. Light Plant
32-V., 750-W. F.W. Light Plant
Complete Inboard Boats to Order
BOAT BROKERS MARINE INSURANCE
VICTORIA MARINE AGENCIES
566 Yates G 3121

ANGUS MARINE SALES AND SERVICE
Boat Broker
In Stock: Air-Cooled Inboards
Wisconsins—3, 4, 6, 8 and 22 H.P.
Johnsons and Lausons: 2 and 2½ H.P.
Gear Pumps with outboard bearing and built-in dog clutch. Ideal for commercial fish boats.
7 and 4-Foot Molded Plywood Boats
Fully Equipped Repair Shop for In and Outboard Motors
SCRIPPS — JOHNSON
1120 Wharf Street Phone G 7171

38-Foot Troller, 16-h.p. heavy-duty Vivian engine $4,000
32-Foot Auxiliary Yawl, 30-h.p. Gray Diesel $6,650
29-Foot Cruiser, 36-h.p. Universal engine. Price $4,000
24-Foot Cruiser, 25-h.p. Kermath $3,000
20-Foot Launch, Ford engine $300
8-H.P. Easthope Engine $330
CANOE COVE SHIPYARDS
Sidney 30R

NOR-CRAFT
Sportsman Utility Boat
12 Ft. 4 In., Plywood Construction
Strong—Safe—Roomy
1½-H.P. Air-Cooled Motor
$295
Come In and See It at
WESTERN AUTO—1305 Quadra St.

ROWBOATS — DINGHIES
12 to 18-Foot Inboard Boats
Our Specialty
TOGLER BROS. SEACRAFT
546 Johnson Street

16-FOOT BOAT, 5½-FT. BEAM, "DOT" for sale, cheap, clinker built, copper rivets throughout, 1½-horsepower inboard engine, practically new, just painted, perfect condition, ready for use. Now at anchorage. Ask for Mr Peard, anchorage, or phone B 7336.

23 FT. 6 IN. SEA BIRD YAWL "PINAfore," single-cylinder marine engine, stove, two tanks, sails and all needed gear. The hull is in new condition, a coat of paint and she is ready to sail. Price $1,000 up—best cash offer. Phone B 1286, evenings.

35-FT. SEINER-BEAM TRAWLER, 36 H.P. Atlas Diesel, ready to go. Shoal Harbor Marine Service, Sidney, B.C. Phone 171.

90-H.P. V-8 ENGINE WITH 1-SPEED transmission. Factory reconditioned. Suitable for marine or industrial use. B 6866, after 11 a.m.

26-FT. CABIN CRUISER, MARINE TOIlet, Dodge motor, sink, stove, 10-ft. dinghy. Private mooring. $1,100. Colquitz 63X.

14-FT. RUNABOUT, $260. PLYMOUTH "6" engine, needs small repairs. 316 Madrona Drive, Deep Cove.

16-FOOT CLINKER-BUILT INBOARD. Spoon Bay, next to Yacht Club. E 8341.

34-FT. ENCLOSED BRIDGE CRUISER, fully equipped. For particulars phone B 6105.

50 HORSE UNIVERSAL ENGINE, LITtle used, like new, $670. Phone G 6171.

11-FT. 4-BOTTOM ROWBOAT, 4-FT. 6-in. beam, with oars, $18. B 4736.

74 TIMBER BROKERS

AROUND 600,000 FEET STANDING FIR timber on road 16 miles from Victoria; $1,000 cash. Box 3604, Colonist.

74A TIMBER WANTED

WE ARE IN THE MARKET FOR ROUGH boards and dimension lumber 1 inch and 4 inches thick. Also 4x6 and 6x6 timbers. Fir, cedar and hemlock. Bring it in any quantity and we will pay you cash on delivery, no waiting. Stewart & Hudson, 406 Gorge Road.

75 BUSINESS OPPORTUNITIES

OAK BAY
NEAR KING GEORGE TERRACE
A CHARMING HOME OF SEVEN ROOMS on a beautiful secluded lot, priced to surprise the bargain wise. This home has been redecorated throughout. Large living-room with fireplace, dining-room, kitchen, den and laundry room, and three bedrooms upstairs with a grand view of the water. At the rear of this residence there is a lovely sitting-out place for your afternoon tea. Exclusive listing. Price **$7500**
Please Ask for MR. STEPNEY
PEMBERTON, HOLMES, LTD.
625 Fort Street G 8124

SHAWNIGAN LAKE
AUTO CAMP, LAKESIDE, 7 CABINS fully furnished, equipped with housekeeping facilities. Large floating wharf. Excellent transportation by road and rail. A great chance, just listed, act quickly, the price is right. For particulars and inspection phone or write
M. A. ROBERTS LTD.
Branch Office
170 Station St. Duncan, B.C.

APARTMENT HOUSE, SINGLE SUITES, furnished, fine property, close in. Quadra basement, furnace, income $125 monthly. Price $8,300. Also five suites, Oak Bay; $16,000. 534 Sayward Building.

AUTO CAMP, HOTEL, APARTMENT, grocery or similar business wanted. Owners only. Box 3830, Colonist.

75 BUSINESS OPPORTUNITIES
(Continued)

SAWMILL — COMPLETE
FOR SALE FOR CASH ONLY
APPROXIMATELY 4 MILES FROM VICtoria, this mill is in running order and can be inspected, and consists of all machinery and equipment, with two motor trucks and 9-ton Beyer trailer. ALSO 1½ million feet of timber approximately half mile distant.
Interested Parties Only
WRITE BOX 5379, COLONIST

APARTMENT HOUSE WANTED—SELF-contained suites. Modern Central heating. Private investor. Box 3836, Colonist.

BRAND NEW ULTRA-MODERN APARTment house—Five 4-room suites, complete with modern kitchen and bathroom. Price **$30,000**

FOR ANYONE INTERESTED in downtown real estate, here is a valuable first-class corner building with 120-ft. street frontage. At present time showing 4% net earnings **$15,000**

FAIRFIELD APARTMENT—9 suites, seven with private baths. Oil-O-Matic hot-water heating. All rentals depression rates, and still showing high net return as investment **$15,000**
Easy Terms

FAIRFIELD—Well-built apartment house, six suites, hot-water heating. Total revenue, $166.50. Early possession of one suite if desired. This is one of the best-paying apartment houses in the city. It requires no renovations. Janitor takes care of everything. This will sell quickly, so give us an early call. Price **$9000**
EDWARD SPENCER & COMPANY
300 Scollard Bldg.
Phone B 2128 Res. Phone G 8279, G 6067

BEST HOTEL OR GUEST HOUSE SITE, large building, close in, Victoria; $11,800. Phone G 2365, mornings.

GOING CONCERNS
CONFECTIONERY — Nice location, good store, nice turnover. Living quarters will be available with the store. Reduced for quick sale to **$7500**
GROCERY STORE—Complete with fully-furnished living quarters, including electric range and refrigerator. Situated 4½ miles from the city in beautiful surroundings, with little opposition. Delivery truck and gas pumps included at a price of **$13,500**
LUMBY, LTD.
111 Pemberton Bldg. (Up 1 Flight)
B 2121 Res. Phones: G 7582, G 6684

INVESTMENT
FIVE BUNGALOWS on three lots, each 60 x 120. Yates Street. Close to business section. All rented and showing good return. Ideal location for business or apartment block on this rapidly-expanding street **$9000**
Open to Offer
Exclusive Agents

2 ACRES OF BEAUTY AND CHARM—We are at a loss to describe fully and to do justice to these well-known gardens and the charming 4-room residence. If you have seen other famous gardens at their best, we feel sure this is equal to them, if not better. The visitor's book includes thousands of celebrities who have visited these charming gardens. Due to advancing age, and an old age wound, it is for sale to another garden lover **$12,600**
Terms
(Considerable income can be derived from this property)

POPULAR WATERFRONT RESORT—This delightful property on approximately 16 acres has been recognized as one of the beauty spots on Lower Vancouver Island. Here you have good swimming, fishing, tennis, boating and riding. Because of its seclusion it is an ideal place for restful living. The charming chalet-type of house contains 16 spacious rooms with hot and cold running water in all bedrooms. Large kitchen with two electric stoves. Full basement and splendid heating plant. On this well-laid-out estate there is a well-built barn, two guest cottages, chicken house, boathouse with shower baths, orchard, vegetable and floral gardens, tennis court and an excellent beach. This property is being offered fully furnished and owner will give almost immediate possession. Price includes boats and all garden implements. Exclusive agents **$35,000**
BROWN BROS., LIMITED
(Est'd 1910)
706 Fort Street B 1182-3
Real Estate and Insurance

FOR SALE—NEW COMMERCIAL ELECtric Spray Painting Outfit, complete for any type of work, buildings, cars, etc. All assembled on rubber wheels. Was built at a cost of $400. Not wanted now, will sell for $300 cash. Box 6304, Colonist.

RETIRE HERE
HERE is a situation where a couple can retire with an income. Four well-built, fully modern houses and acreage. Two of the houses to be sold fully furnished, both have stone fireplaces, equipped with hot-air heating systems. Excellent fishing and golfing at hand. Revenue $100 per month plus 3-roomed home for owner. H. A. Roberts, Ltd., Real Estate and Insurance, 255 Fourth Street, Courtenay, B.C.

NEW APARTMENT BLOCK
IN PORT ALBERNI, THE BOOM CITY of Western Vancouver Island. This new, up-to-date modern apartment is one of the finest ever constructed on the Island. Eight suites of 3 rooms consisting of living-room-dinette combined, large modern-istic kitchen with electric range, bedroom, Pembroke bath. Two suites with 4 rooms consisting of 2 bedrooms, living-room-dinette combined, kitchen, Pembroke bath. Room for 3 more suites if desired. All plastered within, fir floors, full cement basement, 2 automatic stokers, 2 garages in basement. Grounds and driveways in excellent condition. Must be seen to be fully appreciated. Full price **$40,000**
Terms. Exclusive. For further details contact Harold Roach at
H. A. ROBERTS, LTD.
60 Front St., Nanaimo, B.C.

INVESTMENT! INVESTMENT!
LARGE RESIDENCE NEAR C.P.R.
70 x 220 feet frontage. Hotel site. Large figure was offered for this few years back. Can be used as small hotel, and extended when building materials permit. Owner wants quick sale now at considerably below value.
PRICE **$11,950**
Never in our experience was such value offered. By appointment.
GROCERY AND CONFECTIONERY with living quarters. Good monthly turnover. Gas pump. Opportunity knocks for somebody. Price **$4500**
LANGLEY REALTY COMPANY
318 Central Building E 3025

FOR SALE
IN GOOD VANCOUVER ISLAND TOWN—Beauty parlor business with equipment, and 4-room modern house for owner. Full price $6,500. Includes everything.
BLOWER REAL ESTATE AND INSURANCE
Argyle Street, Port Alberni
Phone 189 Box 400X

MODERN STUCCO APARTMENT, HIGH Fairfield—Five self-contained suites, electric fridges, gas ranges, one suite vacant. Oil-O-Matic hot-water heat. Good returns on investment. Price $17,500. Phone owner E 2740. No agents please.

OPPORTUNITY TO SECURE FREE board and rent, Shawnigan Lake, holiday and also business proposition. Suit convalescent veteran. B 2381.

THREE YEARS IN THE NAVY, NOW he's gone again. Won't you join my husband to offer this furnished five-suite apartment house, including two-room suite for owner. Rents over 18% on your investment. Some terms. Price, $8,500. Phone B 2306.

WELL-BUILT FIVE-SUITE APARTMENT house. Close in Fairfield. Oil-O-Matic heat. Vacant four-room suite for owner. $4,000 cash, balance 6% mortgage. Box 4182, Colonist.

RETAIL FISH ROUTE FOR SALE. GOing concern. Phone G 4463.

GENERAL STORE
SITUATED approximately 5 miles from Nanaimo we have the first offering of a very nice general store with fully furnished living quarters. The business has a very substantial revenue and has great prospects for the future. The building is new and must be seen to be appreciated. Write or phone Mr. Chas. Lambert, H. A. Roberts, Ltd., Real Estate and Insurance, 60 Front Street, Nanaimo, B.C. Phone 367.

SMALL GOING BUSINESS, CAPABLE OF expansion, $300 will buy. Box 6007, Colonist.

WOULD LIKE TO CONTACT VETERAN mechanically inclined interested in starting novelty manufacturing business using wood-working machinery. Box 6040, Colonist.

WANTED TO BUY—SMALL BUSINESS showing a good turnover. Apply to Box 6094, Colonist.

75 BUSINESS OPPORTUNITIES
(Continued)

Waterfront, Esquimalt Harbor, 11 acres, good land **$10,000**
Cabin and lot, Prospect Lake, [illegible] **$850**
Good building lot, main Island Highway, ½ acre **$795**
5-Suite apartment, showing 18½% net return **$18,500**
[illegible] business corner, Shelbourne and McRae **$775**
Acre lots, East Saanich Road, Royal Oak **$500**
DOUGLAS MACKAY & CO., LTD.
1316 Broad St. B 4533

APARTMENT SITE
120 x 120, ON ONE OF THE BEST [illegible] contained apartments, always well rented. This property presents an excellent opportunity for a builder desiring to acquire a valuable site for an apartment project, but not yet ready to build. In the meantime yielding him 9% on his immediate investment. PRICE **$8500**
Call Mr. Ellis
ALFRED CARMICHAEL & CO., LTD.
1314 Broad Street G 7241

$9500—HOME. IMMEDIATE OCCUpation of lower suite. Upstairs furnished bachelor suites, tastefully decorated, with separate concealed kitchen units. Furniture, carpets, etc., upstairs to go with house. Downstairs, carpets only. Well-kept grounds. Cement basement, furnace. A splendid revenue. Box 6030, Colonist.

2-STORY BUILDING, NEAR CITY CENtre, vacant store on ground floor. At the price, $9,000, the revenue shows 16%. Half cash will handle. Box 5028, Colonist.

1026 MONTEREY SOLD BY VETERAN Realty. Your listings appreciated.

EVERGREEN REAL ESTATE, LIMITED
721 VIEW STREET G 4013
Night Calls
Mr. Pavang, G 6912, Mr. Bellingham, B 3930

BUSINESS OPPORTUNITIES

$4200—Rooming house. One suite vacant for owner. Showing 17% interest on investment. Five suites, all rented and fully furnished. Low taxes and can lower cost of operation. Ten minutes' walk from city centre. See this at once, it will go quickly.

$6000—Port Alberni, the fastest growing town in British Columbia. Retail lumber and building supply business. Stock at invoice. Several good agencies included, all showing good net profit. Good lease, reasonable rent. This is the opportunity of a lifetime for a man with vision to the future. Don't fail to investigate.

$6300—Cafe in downtown section. Doing an excellent business. Low cost of operation and lots of opportunity to build up the business. Good, seating capacity. An excellent buy for the right party.

$9000—Exclusive. One of the best coffee shop buys in the lower end of the Island. Future possibilities unlimited. Stock equipment included. Lease arranged. Don't fail to investigate—over $100 per month net. Bona fide buyers only. Act quickly as this won't last.

$10,000 Cash handles. Billiard hall and rooming house in Port Alberni. Two-story frame building of eleven rooms, thirteen of which are rented. Downstairs—four pool and snooker tables. The whole grossing over $1,000 per month. Low cost of operation. Full price, $60,000.

$14,800—Apartment house inside the 1-mile circle. Nine self-contained suites, all rented. Two-story building in first-class condition. Full cement basement with laundry tubs and master stoker, hot-water automatic heating. This investment showing 16% is one of the best buys we have had through our office.

$16,000—Auto court. Beautiful seafrontage on approximately three acres. Wharf, motor launch and rowboats. Fully-modern cabins, furnished—large plate-glass windows, scenic view. Six-room modern dwelling. Nice income. Room for expansion, close to good fishing, clams and oysters.

BUSINESS OPPORTUNITIES

RADIO REPAIR SHOP, including operating equipment, tools and testing instruments, etc. Turnover on servicing alone for 1945 $6,000. Plenty of parts and stock on hand. Nice living quarters with very low rent in rear of shop. This is a wonderful opportunity to get started in a well-established business. $1,000 on terms of $2,500 down or cash **$3500**

Light manufacturing plant that is a going concern, manufacturing novelties, wooden ware and dozens of other lines of fast selling articles. Contracts with all leading department stores on the Island and in Vancouver. Books open to full investigation. Owner will teach buyer and assist for one month. Further information at our office. Full price **$5500**

AUTO CAMP, situated on main Highway ten miles from city, two acres of land with 186-ft. highway frontage. Five cabins fully furnished, store and gas pumps and three-roomed house for owner. Separate toilets and shower for camp. City light and water. This property is a going concern with plenty of room for extension and is a wonderful opportunity to have a business and a home of your own. Full price **$10,500**

TAXI BUSINESS with the best rolling stock in the city plus 3 centrally-located stands. Owner retiring and offers this business for quick sale. Full price **$15,000**

F. W. MOORE & CO.
620 JOHNSON STREET
Phone E 7061 or B 4142

BUSINESS PROPERTIES

We have several downtown business properties in the heart of the retail section which carry excellent speculative value. Let us discuss these and other income-producing retail properties with you. WE HAVE BEEN SPECIALISTS IN THIS CLASS OF PROPERTY FOR MANY YEARS.

SHAWNIGAN LAKE—West side south end. Some 80 acres with very extensive lakefrontage, beautifully treed. Ten [illegible]. WOULD MAKE LOVELY SUMMER RESORT. Two good dwellings, one with basement and furnace. Gas pump, land. Might consider selling buildings and part acreage. Price on the whole **$12,500**

PANDORA between Blanshard and Quadra. 60 x 120. Old buildings. Revenue pays taxes, realize better than bond interest. A desirable site for a good building. Price on application.

OAK BAY—Suitable for guest house or sleeping quarters to accommodate overflow from hotels at nightly rates. We offer large and well-built eight-room house with full basement, new automatic furnace. It is in apartment zone. Possession by end of month. Price **$7850**
Please Ask for Mr. Bagshawe

THE B.C. LAND
& INVESTMENT AGENCY LTD.
922 GOVERNMENT ST. Est. 1887

BUSINESS OPPORTUNITIES
~~GOLD STRIKE~~
This snack cafe is just that at the price. Downtown location, lease, quick possession. First come gets it. No phone information.
$5250
Ask for Mr. Kennedy

E. E. HEATH
606 YATES Phone B 3183
Insurance
Real Estate · Notary Public

TWO BUSINESS SITES ON DOUGLAS STREET TWO BLOCKS NORTH OF HUDSON'S BAY CO. ONLY, EACH
$3000
CALL MR. HAWKES
SAANICH REALTY COMPANY
1615 DOUGLAS STREET G 8175

75 BUSINESS OPPORTUNITIES
(Continued)

ALWAYS SOMETHING NEW IN THE WAY OF GOOD BUSINESS OPPORTUNITIES
AT KER & STEPHENSON, LTD.

We have been favored with the listing of one of the Island's most popular guest houses, situated in a beautiful setting on the beach and catering to an exclusive clientele. Everything about this place is in excellent condition. The price is $35,500, and some terms can be arranged. Further information at this office only.

MODERN CITY WAREHOUSE AND STORE, in good business location. Building is [illegible] is ideally situated for a wholesale retail set-up. Immediate possession can be given. Price **$19,000**

GROCERY STORE, with a stock of light hardware, in a busy section of the city. Building, stock, fixtures, all to go at **$16,000**

32-FT. CABIN CRUISER, in first-class condition **$4500**

GROCERY AND CONFECTIONERY, with living quarters **$4800**

CITY RESTAURANT—Volume $110,000 a year. Six-year lease **$30,000**

Ask for Mr. Johnson, at

KER & STEPHENSON
LIMITED
909 GOVERNMENT ST. G 8147

PAGE & SNAPE
EXCLUSIVE AGENTS
($3000 Turnover Monthly)
CONFECTIONERY · TOBACCO · STATIONERY—Large profits, ideal location. Established many years. Four-rooms Living quarters. Rent only $50 monthly on long lease. Large clean stock included. Other business forces sacrifice at once. Terms arranged. Price **$8000**

GUEST HOME BARGAIN
Consisting of 13 rooms, including three-room suite and bath for owner. All rooms nicely furnished. Always rented. Ideal turnover $141 monthly. Be independent—own your own business. Retire on this ideal property near me and bark. Price includes everything at only **$10,500**

DOWN-TOWN GROCERY
Big weekly turnover. Three-room living quarters. Nice fixtures. Good clean stock. Rent only $40. A bargain at **$5500**

GIFT SHOP SPECIAL
Ideal location with lending library and two-room living quarters. Rent only $35 monthly, no lease. Good returns. Price only **$4000**

PAGE & SNAPE
1414 BROAD STREET B 1416

PEMBERTON'S
APARTMENT HOUSES
Six de luxe four- and six-room fully modern suites, each has Frigidaire and electric range, Pembroke tiled bathrooms. Oil-O-Matic hot-water heating. Each suite has a grand view. One four-room suite for owner. Further particulars at office only. Price **$25,000**

Five suites, fully modern building about 3 years old. Automatic hot-water heat. Good location. Price **$26,500**

Four fully-self-contained modern suites close-in Fairfield. Price **$15,500**

Five suites, all self-contained. Oil-O-Matic heating. Returns about $1,400 net. Price **$12,000**
Please Ask for MR. W. O. KENNEDY

Pemberton, Holmes, Ltd.
625 FORT STREET G 8124

GREENHOUSE BUSINESS
Located in city and with established wholesale connections. Contains 6 glasshouses, each 60 x 160 or 7,000 ft. glass. Hot water heating system. Boiler house and shipping shed. The property stands on ¾ acre. There is a comfortable modern cottage of 3 rooms and pantry, 3-piece bath. Thousands of plants, bulbs and cuttings included in price. Possession immediate. Good reason for selling. Will stand closest investigation, and shows excellent return on investment. Price only **$6500**
EXCLUSIVE AGENTS

Hagar & Swayne, Ltd.
620 View Street Phones G 4131-4-3
Real Estate Insurance
Home Phones G 0850 - B 1082

TWO BUSINESS SITES ON DOUGLAS STREET TWO BLOCKS NORTH OF HUDSON'S BAY CO. ONLY, EACH
$3000
CALL MR. HAWKES
SAANICH REALTY COMPANY
1615 DOUGLAS STREET G 8175

GAS STATION
Gas station with living quarters of three rooms. Good site at a prominent intersection. Excellent contract with prominent oil company available.
$3900

NEWSTEAD REALTY
1011 BROAD STREET PHONE E 7166
Member Real Estate Board of Victoria

RANDALL'S
BARBER SHOP with three chairs, very good location. Price **$2000**
GROCERY and confectionery store, also living quarters and gas pump. Price (including stock) **$4500**
CALL MR. BARNETT
G ARDEN 4100

HOTEL WITH CLUB LICENCE. No phone information. Full particulars at

H. A. HUMBER, LTD.
SUITE 16, 611 VIEW ST. PHONE G 3791

76 EXCHANGE—REAL ESTATE

VANCOUVER HOUSE WANTED—CLIent will exchange lovely six-room stucco dwelling (1 bedroom and bath down, 2 up), situated nice street, Esquimalt, valued at $6,600, for same size in Vancouver in good district. Could pay something more if needed. Ask for Mr. Bagshawe, B.C. Land. G 4115.

WILL EXCHANGE POULTRY FARM, fully modern seven-room bungalow, Pembroke bath, set city water, light, phone, modern poultry house for 800 birds, brooder house, etc., also incubator, valued at $6,000, for city home or auto camp. Box 6072, Colonist.

77 LISTINGS CANCELED

NOTICE—LOT 11, BLOCK D, MAP 661, Elk Road, Saanich, is off the market. M. Lambert.

THE PROPERTY AT 1030 EMPRESS Avenue is off the market.

THE HOUSE AT 700 TRANSIT ROAD IS sold.

78 HOUSES FOR SALE

A BUY HERE
A LOVELY WHITE CEDAR SIDING bungalow with large rooms throughout. Nice living-room, good size bedrooms, excellent basement with furnace. Not too far out, close to everything. Two lots. FULL PRICE **$4400**

SNAP
A LARGE FIVE-ROOM BUNGALOW in the Fernwood area. Large, spacious rooms throughout. Very good condition. Full basement with garage and furnace. No better at **$5000**

SOLID
A SOLID SIX-ROOM STUCCO SEMI-BUNGALOW—Right up in a most excellent condition. Light floors throughout. A bright, clean, airy home throughout, with three large bedrooms. Full size [illegible] furnace, nice lot with fruit trees and lawn. Now vacant. Move right in. $2,000 handles. FULL PRICE **$5500**

INVESTMENT EXTRAORDINARY
APARTMENT HOUSE, bringing in over $300 monthly in rentals. PLUS a grocery-hardware business turning over between $6,000 - $8,000 monthly. A truly grand proposition with a thriving business. Terms **$35,000**
ROMERIL & COMPANY
307 Central Bldg. Cor. View and Broad Sts.
Phone B 1413 Evenings, B 4700

CITY—CLOSE IN
A MODERN FIVE-ROOM BUNGALOW, just finished by one of Victoria's leading builders. Large living-room and dining-room with oak floors and very latest in design. Up-to-date kitchen with all the latest gadgets. Two big bedrooms. Full basement and furnace. Choose your own color scheme now. Price **$6800**

FAIRFIELD—A large five-room stucco in the best part of Fairfield. Every room is large, well finished off, and nicely decorated in all pastel shades. All sorts of built-in features. One and half lots in landscaped lawns. Full basement and furnace. See this at **$6500**

OAK BAY AVE.—Are you looking for a large home of 6 rooms which would make an excellent revenue proposition? We have one which we think is ideal for this sort of thing, both in room space, location and price, which is only **$4900**

JUBILEE—A five-room bungalow in spotless condition. Large living-room with fireplace. French doors off hallway. Full-size dining-room. Hurry and see this because it is immediate possession at **$4850**

H. E. DUKE
301 Central Bldg. G 3316
"Open Till 4 P.M."

A LOVELY SEMI-BUNGALOW of eight attractive rooms located in the best part of Fairfield, near the sea. Spotless condition. Price **$6000**

FARM—1½ acres with a newly-renovated 4-room bungalow plus sunroom and utility room. Hen house. Six-mile circle **$6000**

JUBILEE DISTRICT—5-room home in nice condition, fireplace, almost new furnace. Immediate possession and terms **$3900**

HIGH QUADRA—An outstanding home of 4 beautiful rooms and an unfinished bathroom and bedroom on second floor, surrounded by magnificent gardens. This house has too many special features to mention but is really one of Victoria's better homes. Inspection by appointment only **$12,500**
BOORMAN INVESTMENT CO. LTD.
212 Central Bldg.—B 6132. Evenings, G 8681

APARTMENT HOUSE, FURNISHED—4 suites, including one two-room suite for owner. Revenue over $90 monthly. Close in. Owner leaving town. Price $4,000 cash and terms. Box 6433 Colonist.

BEAUTIFUL STUCCO BUNGALOW, LIVing-room with fireplace, dining-room and two large bedrooms, extra modern kitchen, breakfast nook; all hardwood floors, hot water heated. Garage in full basement. With immediate possession. No reasonable offer refused. Phone B 1798.

BUILDING FOR SALE, TWO-STORY, three suites, also living quarters. $8,200 cash. Apply G 8821.

DUPLEX BRICK HOUSE, EACH 4½ rooms on two full size lots. Lawns and fruit trees. One house vacant June 1. $7,000. Phone B 8543.

DALLAS ROAD WATERFRONT, 8 rooms, lot 75 x 240; outbuildings. Owner, Box 4132, Colonist.

DAINTY SIDE-BY-SIDE STUCCO duplex, facing Pioneer Park. Lovely gardens, $8,300. Phone B 1228.

WORTH THE MONEY
EXCELLENT FAMILY HOUSE OF 7 spacious rooms, in good district, near Fernwood Road. Cement basement, furnace, extra toilet, garden lot. Immediate possession. Price **$4850**
Owner Will Give Good Terms to Approved Purchaser
JOHN GREENWOOD
1081 Broad Street

SNAP
FOR QUICK SALE — Basement near Lampson, cozy cottage of four rooms, part basement, open fireplace. Good garden, fruit trees, concrete garage. Immediate possession. Exclusive agents. Price is **$2900**

BROWN BROS. LIMITED
(Est'd 1910)
706 Fort Street B 1182-3
Evenings G 8563

FAIRFIELD
FIVE-ROOM stucco bungalow with space for two rooms up. Attractive cupboards, hardwood floors in main rooms. Neat garden. Good value at **$8000**

PEMBERTON ROAD
6-ROOM, older-type home. Good construction. Full cement basement, new furnace. Price $6,650, or fully furnished **$7150**

COUNTRY HOME of 3 rooms, fully modern. All city conveniences. Property is garden and fruit trees, also ever-flowing creek. Price is **$4300**

ALFRED CARMICHAEL & CO., LTD.
1314 Broad Street G 7241
Member Real Estate Board Victoria

FOR SALE BY OWNER IN OAK BAY—Modern attractive new home of six rooms and sun room, four-piece bathroom, Venetian blinds, awnings. Cheerful with practical floor plan, corner lot, close to bus, street car, park and beaches. Hot water heat, automatic oil burner, full [illegible] finished basement, space for two cars, large nicely finished room in basement with fireplace. Price $12,800, terms if desired. Will also consider selling drapes and mirrors or all furniture. Reasonably quick possession. Owner leaving city. No agents. Box 6300, Colonist.

1300 MERRITT STREET
FOR SALE—10-ROOM HOUSE, NEWLY decorated. New furnace, laundry tubs, full basement. Painted outside. Newly fenced. Extra garden lot, hen house, fruit trees. Close to Quadra School, one block north of Pinlayson store. Come and see the place after 5 p.m. $90 income per month and three nice rooms for owner. Possession in 30 days. Owner leaving the city. A real bargain at $4,300.

FOR SALE — BRAND NEW 4-ROOM bungalow with full cement basement and furnace. Ready for immediate occupancy. Down payment $2,000. Balance on N.H.A. mortgage.
GILLESPIE HART & CO.
611 Fort St. G 1181

78 HOUSES FOR SALE
(Continued)

VIEW ROYAL SPECIAL
FOUR-ROOMED BUNGALOW (CEDAR siding), interior in excellent condition. Yearly taxes $35. Property 60 x 132. Built seven years ago. Price **$3500**
$2300 cash, balance on mortgage

METCHOSIN DISTRICT
FARM OF 100 ACRES—33 Acres cleared, balance light and heavy timber. Unfinished house. Barn, chicken house. 75 fruit trees. Price (Terms) **$3500**

JAMES BAY
JUST PUT ON THE MARKET—Apartment of nine suites. Price (details at office) **$17,500**

APARTMENT SPECIAL
[illegible] should interest you. Details at the office only. Price (Terms) **$62,500**

SHAWNIGAN LAKE
CHOICE SUMMER RESORT
Special Listing
Excellent Waterfrontage 1,300 Ft.
90 Acres—½ Cleared
COSY 4-ROOMED BUNGALOW and five Summer cottages. Large workshop. Engine room. Windmill. Laundry equipped. Electric pump. Includes all implements. Greenhouse, toolhouse; new chicken houses. Barn valued at $3,000, room for 8 cows. Three large sheds. All kinds of large and small fruits. Yearly taxes $138.53. Numerous other details. Price 1½ cash **$30,000**
Two Floating Boathouses

EARLY POSSESSION—OAK BAY SPECIAL
THIS HIGH-CLASS 10-ROOM RESIDENCE is well planned and constructed. Hot-water heating system, hardwood floors downstairs and maple floors upstairs, two complete bathrooms upstairs, washroom off the entrance hall, three open fireplaces, attractive sunroom and conservatory. Special built-in features, wired for electric range, full-sized cement basement, double garage, one acre of choice land, shrubbery, trees and flowers. Possession within 60 days. Price **$18,000**
Inspection by Appointment Only

CORDOVA BAY SPECIAL
SEAFRONTAGE
TWO 4-ROOM COTTAGES, FURNISHED, excellent condition. Sandy beach. Rented at $70 per month. Yearly taxes $38.40. Lot 60 x 125. Price **$5750**

UP-ISLAND LARGE FARM
1,146 ACRES
75 acres under cultivation, 1,071 acres of second-growth timber. Two houses, 2 very large barns, large root house. Blacksmith and machine shop. Excellent water supply by gravity. Further details at office only. Close to the sea. Price **$22,000**

SPECIAL BARGAIN
CLOSE IN—CHOICE LOCATION
ROCKLAND AND LINDEN AVENUES—7-roomed residence, having all conveniences. Additional lot included. Plenty of room for a duplex. Garage. Basement, furnace. Details at office. Clear title.
ONLY $6,750 CASH

ELK LAKE DISTRICT
1 Acre, choice location. Seven fruit trees. Excellent view **$1050**

CHOICE BUILDING LOTS
Gorge district, high elevation	$300
Quadra (near Tolmie Avenue)	$325
McClure St., garage and fruit trees	$1,000
Fairfield (60 x 200)	$350
Four choice building lots, Topaz and Quadra. Each	$450

SAANICH INLET WATERFRONTAGE
60 Acres, Malahat side $2,500

R. G. DALBY & CO., LTD.
634 View Street (Opp. Spencer's) B 6241

FOR SALE AT SALMON ARM, B.C.—A fully modern, well-built, 5-roomed house with bathroom and pantry, cement basement with furnace; lawn and ground for a large vegetable garden. This house is in good repair, with electric fixtures and outlets in every room. Has two screened verandas and is a very convenient and comfortable home. Price $5,100. Box 6060, Colonist.

FIVE NICE ROOMS DOWN WITH TWO unfinished rooms upstairs; full cement basement, furnace, large lot. Taxes $40. One block out of city limits. $7,500. Offers invited. 1304 Cook Street.

FIVE-ROOM HOUSE, PARTLY FURnished, hot-water heating, garage, woodshed. Big garden with fruit trees. Price $4,750. Lot 60 x 200. Box 5096, Colonist.

FIVE-ROOM MODERN BUNGALOW—full cement basement with furnace. Jubilee district. Immediate possession. Cash. Box 6360, Colonist.

FOR QUICK CASH SALE—4-ROOMED bungalow in nice district; large lot included. Reasonably priced. G arden 6298.

FOR SALE—NEW BUNGALOW ON ONE acre land. Box 6221, Colonist.

GAS STATION with modern 3-room cottage. Immediate possession **$3900**

COFFEE SHOP AND CONFECTIONERY—Very centrally located. Illness reason for selling. Immediate possession **$4200**

WATERFRONT PROPERTY with modern stucco bungalow. Large lot with rockery and garden, fruit trees, etc. Hardwood floors, copper piping. Beautiful panoramic view. Living-room with fireplace, 3 bedrooms, 3-piece Pembroke bath, modern kitchen. Games in basement. Must be seen to be appreciated. Early possession **$7000**

83 ACRES with large home. Ideal location close to districts. Suitable for "dude" ranch. Immediate possession **$8000**

See P. A. Fitzsimmons
EMPIRE REALTY CO. LTD.
(Member Real Estate Board of Victoria)
1006 Broad Street E 7121

HOUSE, EIGHT ROOMS, PARTLY FURnished, full basement, furnace, extra toilet, laundry tubs. Good revenue. Excellent condition. Garage. Possession 1527 Gladstone Avenue.

HOUSEBOAT, ON PILES, 6 ROOMS, furnished, Victoria West, 200 yards east of C.N.R. bridge. Nelson.

IMMEDIATE POSSESSION — AN ATtractive stucco bungalow containing ultra living-room, two bedrooms, modern kitchen, full basement, furnace and garage. Two partly finished bedrooms upstairs. A real nice home situate in high location, and built about two years. Owner leaving town, offers immediate possession. FULLY FURNISHED **$7350**

OAK BAY — In a choice location near beach and transportation we have this attractive stucco home containing large living-room, good-size dining-room, two bedrooms, kitchen and bathroom on main floor, and two extra bedrooms upstairs. A real nice home, newly decorated all through with fine lot with pleasing outlook on all sides. A very good buy **$8500**

CLOSE IN—A well-built home of six rooms with basement and furnace. House is in excellent condition all through; a well-cared-for garden with fruits and flowers. Situated a nice walk from town **$4900**

A. E. MILLER
1300 Blanshard St. Empire 0822

INCOME PROPERTY, USED AS THREE suites, two rented, four rooms for owner, private baths, extra landscaped lot. Excellent revenue. High Gladstone. Box 6191 Colonist.

IMMEDIATE POSSESSION—SIX ROOMS one floor, basement and furnace, new plumbing. $4,000. Terms. $1,200 down, balance monthly. E 6404.

LET EX-SERVICEMEN MOVE YOU. ALL types of delivery. Phone Bus. G 0014, Res. E 8974.

$4400—NEAT BUNGALOW. Situated in city. Living-room, sunroom, two bedrooms, kitchen, three-piece bathroom and pantry. Cement basement with furnace. Venetian blinds. Standing on two lots. Taxes only $60. $2,500 cash, balance at $32 a month, including interest. Possession in 30 days.

$5250—FAIRFIELD. A nice home and income. Down: living-room, dining-room, oak floors, open fireplace, 2 bedrooms, Pembroke bath, kitchen with tile sink, basement with furnace. Vacant June 1. Separate front door to upper flat of 2 rooms and bathroom, rented at $22 a month. This is a real good buy.

$6850—Three-suite apartment house, situated in best part of city, close to school and car. Two suites of 3 rooms and bath. And 1 suite of 4 rooms and bath. All self-contained with own front doors. Small suite in basement for janitor. If you are looking for an investment, let us show you this property.
See A. Lancaster
EMPIRE REALTY CO., LTD.
1006 Broad Street E 7441
(Member Real Estate Board of Victoria)

78 HOUSES FOR SALE
(Continued)

IT IS SELDOM THESE DAYS THAT WE are privileged to offer for sale such a fine house as this at anything like the reasonable price quoted below. This home is situated on a very exclusive part of Beach Drive on an outsize lot (240 ft. x 78 ft.), which is all a beautiful garden. Superbly finished, the house is only a few years old, a six-room bungalow, with hot-water heating. It is a home that from the inside or from the outside, one would be proud to call their own. Exclusive listing. Price **$10,500**

BRAND NEW — Lovely ultra-modern 7-room Spanish-style home in fine high location. Large living-room with tile and stucco fireplace, dining-room, the last word in kitchen layout with dinette, fine hardwood flooring. Upstairs 3 large bedrooms, all with marvelous view of mountains [illegible] coved ceilings. Built-in tubs, insulated garage. Toilet in basement. Completely equipped with outside Oil-O-Matic air-conditioning plant. Price **$9750**

BRAND NEW 5-ROOM STUCCO HOME in nice location. Large living-room, 2 large bedrooms, large kitchen with dining recess, 2 bedrooms up. All coved ceilings down. Oil-O-Matic air-conditioning plant. Garage. Oak flooring to living-room and hall. Price **$8400**

DALLAS ROAD — Superior 8-room home, superlative view of sea and mountains. Hardwood floors, double plumbing, 2 fireplaces. Full cement, insulated basement. A home like new inside and out. Never been rented, thus in excellent condition. Price. On terms **$7500**

NEW 4-ROOM HOME in high location. Living-room with fireplace, 4 good-sized bedrooms, large kitchen with corner tiled sink, modern 4-piece bathroom. Full cement basement and fine air-conditioning heating plant. Concealed stairway leads to unfinished upstairs. Price **$7200**

FAIRFIELD—5-room bungalow in excellent condition. Large living-room, large dining-room, 2 bedrooms and kitchen. Duroid roof. Hot water heating. Full cement basement. Garage. Nice garden with shrubs. Greenhouse. Wide lot to charming location one block from school. Must sell immediately; less for all cash. Price **$6850**

OAK BAY—5-room stucco bungalow. Living-room, dining-room, two bedrooms, all in good condition. Three-piece Pembroke bathroom. Hardwood floors. Large lot and shrubs, and flagged patio at back. Price **$6850**

FAIRFIELD — 6-room stucco bungalow in perfect condition. Ideal location, near Beacon Hill Park. 3 bedrooms, large living and dining-room, kitchen. Full cement basement, furnace, wash tubs. Garage. Outsize lot, fruit trees. $4,000 handles. Price **$6500**

GORGE—Modern 5-room stucco bungalow, 4 years built. Living, dining, 2 bedrooms, kitchen. French doors from through hall. Full cement basement, furnace, garage. Nice garden, large lot. Priced for quick sale **$5800**

EDWARD SPENCER & COMPANY
300 Scollard Bldg.
Phone E 3150 G 8279, G 6067

TRIPLEX SIDE-BY-SIDE
MODERN 3 SUITES, self-contained, each 4 rooms and bath. Stucco bungalow style. Cement basement, furnace, 3 large garages, separate, near park and transportation, walking distance. Taxes $137. Monthly rental income, $82.50. Lovely 5-room suite for purchaser. Prewar rents, always rented. By appointment. Exclusive. Half cash. Price **$9995**

WATER VIEW—WHAT-A-VIEW!
ONE LOT FROM WATERFRONT — Four large rooms and dinette. Nearly new stucco bungalow. Duroid roof. House measurement 77½ x 33 ft., front and back porch glassed in. Cement basement, garage. Beautiful yard, fenced in. Fish pond. Any man and woman would like to own this. $3,000 cash handles. By appointment. Price **$7350**

OFF HIGH QUADRA
LOVELY FIVE-ROOM MODERN FIVE-year-old bungalow. Living-room with fireplace, hardwood floor; bright kitchen with plenty cupboards, lovely sunroom finished with knotty pine; 2 swell bedrooms, 4-piece Pembroke bath. Concealed stairs to 2 unfinished rooms. Cement basement, furnace, garage. Attractive grounds and good garden. Price **$7350**

RICHMOND AVENUE
NICE 4-ROOM SEMI-BUNGALOW—Living-room with fireplace, dining-room, kitchen, tile sink, pantry, 2 good bedrooms, 3-piece bath, basement, furnace. Good yard and garden. A nice home. Price **$3950**

$1,000 CASH HANDLES
THIS NICE 6-ROOM BUNGALOW—Living-room, nice bright kitchen, 4 good bedrooms, 3-piece bath, glassed-in sunporch, basement, furnace, laundry tubs, garage. Attractive yard and large garden. Property clean and in excellent condition. Price **$4250**

CYRIL BUHLIN
700 Bank of Toronto Bldg. E 1000

PARKSVILLE
ON LARGE LOT, 100 x 110, with lovely views of Strait of Georgia, and distant mountains, we offer a fully-modern up-to-date home of 5 rooms. The living-room is spacious with open fireplace and plate-glass corner windows, and the bathroom is Pembroke, 3 pieces. The well-laid-out grounds abound with flowers and the lawns are very attractive. There are many other features to recommend this most desirable seaside residence, so write or phone Mr. Coates of H. A. Roberts, Ltd., Parksville, or 60 Front Street, Nanaimo.

OAK BAY—FIVE-ROOMED BUNGALOW, basement, furnace. Early possession. $3,000 cash. 2065 Chaucer Street.

PORT ALBERNI — FULLY MODERN 8-room house (Colonial style), in choice location. Large living-room with picture windows, fireplace, oak floor, dining-room; 2 large bedrooms, kitchen; entrance and through hall downstairs. Double plumbing. 3 rooms upstairs that can easily be made into a self-contained suite. Full cement basement with fir fuel air-condition furnace. For further particulars write Box 600, Port Alberni, B.C.

QUICK SALE ONLY—6 ROOMS, NOT modern, but bargain for $3,000. Possession 6 weeks. Commercial corner lot, Blanshard St., arena area. Phone B 1604.

FAIRFIELD
REALLY BEAUTIFUL, MODERN 5-ROOM stucco bungalow. IMMEDIATE POSSESSION. Particulars at office only.
ALFRED CARMICHAEL & CO. LTD.
1314 Broad St. G 7241

REVENUE-PRODUCING DUPLEX IN Oak Bay; immediate possession of one unit. Write owner, Box 5438, Colonist. Give phone number.

OAK BAY
SOUTH OF THE AVENUE, NEAR BEACH and bus. Pretty stucco bungalow with 2 bedrooms, living-room with hardwood floors and fireplace, separate garage and utility room, cozy kitchen and nook and 4-piece bathroom with Pembroke bath. This is one of the few-built bungalows without a basement but has lots of storage space for you! Winter's supply of fuel. Prettily laid out garden **$5975**
(Possession 30 Days)
Exclusive Listing
S. C. BENNETT
10 606 Courtney E 0632
(Opp. P.O.) E 1700

STUCCO BUNGALOW, OAK BAY—Lovely new home. Immediate possession of this six-roomed, well-constructed home; hardwood floors, open fire, up-to-date bathroom, three good bedrooms, den, cabinet kitchen; basement, furnace, garage, very nice lot near beach; $8,000. Oak Bay—Nearly new well-built stucco home, seven rooms, hardwood floors, open fire in large living-room, two bathrooms, good basement, furnace, garage, large garden with fruit trees, etc. $10,500, all cash. Ralph W. Wilson, 308 Pemberton Building. E 9615.

TWO ACRES, NEW BUNGALOW—LARGE living-room finished knotty pine, kitchen with built-in dinette, four-piece bathroom, two bedrooms, utility room. Insulated. Oil heater. Garage, workshop. City light and water. [illegible] $5,500. Box 5068, Colonist.

9-ROOM SOLID BRICK HOUSE, WITH genuine slate roof. Good revenue and plenty of room for owner. New water line from street throughout house. Large, high basement with furnace, laundry tubs and fruit room, also two temporary sleeping rooms. There are five open fireplaces with bevelled plate mirrors. Four gas ranges and some furniture go with house. Price $7,300. Offers considered. Phone G 0754.

$3900 CASH BUYS A VERY NICE 4-room bungalow. Lovely living-room, furnished, and open fireplace, 2 bedrooms, furnished, kitchen partly furnished, 3-piece bathroom, concealed stairs to open attic. Full cement basement. Nice garden all dug, ready for planting. Garden tools. 1½-mile circle. Close to car and bus. Early possession. Box 6301, Colonist.

4-ROOM HOUSE ON HILLSIDE AVE. BY owner, in good condition. Immediate possession. Phone G 0614.

78 HOUSES FOR SALE (Continued)

VACANT TODAY—THIS 5-ROOM BUNgalow, within mile circle, in nice location. L.R. with fireplace, dining-room, 2 bedrooms, kitchen. Good closets. Full basement, furnace, garage. Taxes $66. Large lot, garden, etc. Terms. Price **$3475**

DUPLEX—A nice home plus good revenue; 3½-mile circle. Quick possession. Lovely condition. Good view. Taxes only $28. Let us show you this. $1,000 cash. Price **$3500**

A GOOD FAMILY HOME of 7 rooms, nicely decorated in and out, 3 rooms and bath downstairs and 4 bedrooms up, also concealed stairway to good attic. Full basement, nice property to garden and fruit. Separate garage. Taxes only $36. Close to transportation. Ideal for family or revenue. Early possession. Terms **$3950**

...view of water and mountains. One-fifth acre. Six rooms and sunroom. Lends itself to part revenue producing if desired. Sound building with basement and new furnace. Taxes $27. Garage. Chicken house. Workshop. 3,000 bulbs, 'mums, rock garden. Good soil. Many other features. $2,000 handles. Price **$4100**

ONE-MILE CIRCLE—Really lovely white siding bungalow. Four rooms and sunroom. Exceptionally suitable for old or young couple. 1½ lots. Taxes $60. Basement, furnace. Venetian blinds. Excellent condition inside and out. $2,000 cash, balance monthly **$4400**
(Can also be bought fully furnished including good washing machine.)

TWO-MILE CIRCLE—Lovely new well-built bungalow. Four rooms, dinette and laundry utility room with tubs. Open fireplace. Garage. Pembroke bath. Good lot. Low taxes. Terms. Price **$5250**

GORGE—LOVELY DRY-DASH STUCCO four-room bungalow. Living-room, open fireplace, cabinet kitchen. Lots of closets, two fine bedrooms. Furnace piped to every room, including fine extra room in full basement. Tubs. Garage in basement. Built 4½ years. Large landscaped lot. Taxes $41. $3,000 cash. Price **$6500**

BEST FAIRFIELD LOCATION on nice boulevard street. Large lot, 60 x 120. N.H.A. constructed. Delightful new dry-dash stucco bungalow, four large rooms and dinette; fireproofed garage in full basement, four-piece Pembroke bath; lovely fireplace. Extra room in basement; Venetian blinds, hardwood floors. A dream home. Terms **$7300**

GORGE—Four-year-old shake bungalow, in excellent condition, consists of living-room with fireplace, dining-room, modern kitchen wired for electric range, 2 bedrooms, oak floors D.R., L.R. and hall. Full basement with furnace and garage. Nice property. Possession 1 week. Terms **$7350**

1½-MILE CIRCLE—Strategically placed to cater to tourists or as family home. Lovely location. Seven large rooms. Beautiful lot in lawns and shrubs, etc. Double plumbing. Large living-room with fireplace. Den with fireplace. Full basement, furnace. You should see this. Taxes $70. Terms. Price **$7500**

OAK BAY—Brand new, wonderfully built stucco, 5 rooms, hardwood floors throughout. Large L.R., open fireplace, full D.R., cabinet kitchen, master bedroom, another bedroom, 4-piece Pembroke bath. Garage in full basement. Fine heating plant. Duroid roof. Ready for possession. $2,000 handles. Price **$7500**

LOVELY 6-YEAR-OLD BUNGALOW in a nice high location. Living-room with fireplace, dining-room and modernistic kitchen, 4 nice bedrooms and Pembroke bathroom. Full basement, HOT-WATER HEATING, rumpus room with fireplace, tubs and garage. Beautiful property with pool, lawns and garden. Owner occupied and quick possession. Priced to sell fast. Terms **$7950**

GORGE—Lovely 4-year-old bungalow in a district of fine homes. Living-room with fireplace, dining-room, modernistic kitchen wired for electric range. Two bedrooms on first floor and concealed stairway to 2 finished bedrooms upstairs. Pembroke bathroom. Oak floors in living-room and hall. Full basement with furnace and garage. Coved ceilings throughout. Nicely landscaped property and available for occupancy in 2 weeks. Terms **$8700**
Can be purchased fully furnished if desired.

ONE OF THE MOST BEAUTIFUL in Victoria district. Prewar built, 5 generous rooms, over 1,300 sq. ft. Extra large L.R., open fireplace, thru dall. dining-room, cabinet kitchen, tile sink, master bedroom, smaller bedroom, 4-pc. Pemb. bath, hardwood floors. Garage in full basement. Corner lot, well within 2-mile circle. Taxes $64. Another available room. Landscape rockeries and garden unsurpassed, every conceivable plant and shrub, fruit, etc., and yet not too much ground to attend to. Own this and your friends will envy you or tell you how lucky you are. Terms. Price **$8950**

JUST WHAT EVERYBODY WANTS—Side-by-side duplex. White siding. Four large rooms and Pemb. bathroom in each and equipped with everything modern and up-to-date. Delightful to look at inside and out. Separate basements. Separate furnaces, etc., etc. Phone for appointment to view. Terms. Price **$12,600**

OAK BAY—Superb in every respect. Eight rooms, stucco. Built three years. Main floor has living-room, 15 x 16, beautiful tiled open fireplace, good-size dining-room, electric cabinet kitchen with tiled sink and nook and every up-to-the-minute feature. Den. Four-piece Pembroke bath. One bedroom. Closed stairway; three more bedrooms and another four-piece Pembroke bath. Hardwood floors up and down. Fine, full basement. Garage. Automatic Crane hot water heat. Laundry, etc. The last word in a home with location perfect among other lovely homes and close to transportation. Nice lot to lawn. Terms **$14,500**

A GENTLEMAN'S COUNTRY HOME—Seven miles out on Island Highway, in a simply lovely location close to links. The residence sits amid 3½ acres of fine land, part cleared and beautifully treed. L.R. 22x18, lovely open fireplace, oak floors, dining-room, kitchen, 3 larger bedrooms, 2 smaller. Basement, furnace. Copper piping. Lots of closets. Double plumbing. Servant's quarters. 3,000 feet of floor space. Very low taxes. Let us show you this. Terms. Price **$17,000**

THE VETERAN REALTY
913 View—B 3137. Week-end B 7632. B 3733

"HERE'S A BARGAIN"

$5800—GORGE, MODERN FOUR rooms and dinette. Near offer considered. Quick sale requested. Stucco home with full cement basement and furnace. Features include: Through hall, living-room with open fireplace, two bedrooms, Pembroke bathroom, kitchen and small dinette. Taxes $46. Possession within 30 days and possibly sooner.
(Phone Mr. Hawkes, Sunday, B 3847)

HOT WATER HEATING · NORTH QUADRA DISTRICT

A LOVELY FIVE-ROOM STUCCO BUNgalow situated on a corner lot. Large living-room, open fireplace, dining-room, two bedrooms, a very modern kitchen. Oak floors throughout. Full basement with garage and large finished rumpus room with open fireplace. Only the best of everything has gone into this home. Lovely garden with fish pool. Taxes only $66. Possession 30 days. Indeed fine value at **$7950**
(Please Call Mr. McVey)

REAL VALUE IN LOW-PRICED HOMES

$4200—WHITE CEDAR SIDING COTtage in pleasant location in Saanich. Large garden lot, all fenced. A well-built home, comprising living-room (open fire), bedroom, utility room (with tubs), large kitchen with nice cabinets, etc. Modern-style bathroom. No basement but good cement foundation. Ideal for retired couple. Quick possession.
(Please Ask for Mr. Foster)

$3900—SIX-ROOM HOME, JUST NEWly redecorated throughout. Fireplace, full basement and piped furnace. Owner leaving city, early possession. Taxes $40.
(Please Ask for Mr. McVey)

SAANICH REALTY COMPANY
1614 DOUGLAS ST. (Near the "Bay")
G 4175, or Sunday: Mr. Foster, B 1092
Mr. Hawkes, B 3847
Member Real Estate Board of Victoria

$9750—IMMEDIATE POSSESSION—7-room stucco dwelling, living-room 18 x 22, dining-room 12 x 14, den, 1 bedroom downstairs, 3 bedrooms upstairs. Nice lot, situate in best part of Oak Bay. Reasonable taxes.

CONYERS-WILDERS CO.
621 Broughton St.
See W. H. Hilton or E. G. Wilkinson

$8888—ON ONE ACRE, World Quadra. New ultra-modern, large 5-room stucco bungalow, with utility room, fireplace, tile tank, coved ceilings, hardwood floors, Venetian blinds. Full basement.
BOX 6171, COLONIST

6-ROOM HOUSE, PANTRY AND BATHroom, full size basement and electric light and running water and 16 acres land. ½ mile Port Malahat; or inquire ... C. Mason.

NORTH DOUGLAS—Five-room bungalow, new construction. Hardwood floors, living-room and hall, coved ceilings. Lovely large kitchen with built-in features. Full high basement. Drive-in garage. Furnace. Corner lot. Fruit and garden planted. Early possession. Price **$6300**
(After hours, G 6063)

GORGE—Ultra-modern 4-room and nook stucco bungalow. Corner lot. Close to transportation and shopping. Full basement, drive-in garage. Furnace. Price (with terms) **$5800**
(After hours, G 6063)

JUBILEE HOSPITAL DISTRICT — Well-constructed seven-room residence. Oil-burning range, lino, carpets and blinds. Self-contained three-room suite, revenue $35. Full cement basement with finished room and extra toilet. **$4850**
(After hours, G 6063)

LANGLEY REALTY COMPANY
416 CENTRAL BUILDING E 5023

NEW—FIVE ROOMS
ULTRA-MODERN
READY TO MOVE IN
OPEN FOR INSPECTION AFTERNOONS AND EVENINGS
2:30-8:30
2141 SHELBOURNE ST
HALF BLOCK NORTH OF HAULTAIN RUE

$6500—FAIRFIELD, FIVE ROOMS with basement. Two blocks to sea. Lovely condition throughout. Please call Mr. Hawkes at Saanich Realty Co., 1614 Douglas Street. Phone G 4175 or Sunday B 3847.

HAGAR'S

OAK BAY—ST. PATRICK ST.
A garden lover will be interested in this fine family home, too large for present owner. Contains entrance hall, and den with fireplace, toilet and washroom. Extra large living-room with fireplace and panelled dining-room, with sun-room off. Three bedrooms upstairs, one is large and has fireplace. Good kitchen and cupboards to plenty. Hot-air furnace. Carpenter's room. Basement lined. Separate garage. This home is in splendid condition, and the garden with fruits magnificent. Owner will consider exchange in part for a smaller home with good garden. Exclusive listing. Price **$8500**
Further Information at Office

COUNTRY HOME
Attractive 5-room stucco bungalow on approximately one acre of ground. Ideally situated on high ground with panoramic views of the sea, islands and mountains. Living-room with granite fireplace, den, sunroom with fireplace, two good bedrooms, with bathroom. Bright kitchen. Garage. Possession about July. No phone information. Call in person at our office for further details. EXCLUSIVE AGENTS. Price **$7300**

OVERLOOKING WINDSOR PARK
Modern 7-roomed white stucco semi-bungalow. Large living-room with fireplace. Fine dining-room. Den with fireplace. Bright kitchen with nook. Spacious entrance hall. Three bedrooms and bathroom. Full concrete basement. IMMEDIATE POSSESSION. Price **$9750**

NEAR PARLIAMENT BUILDINGS
Attractive 7-room stucco semi-bungalow. Two bedrooms on main floor. Concealed stairs to two bedrooms up. Hot-air furnace. Separate garage. Nice garden. Possession in 30 days. Price **$6950**

NEW SUBDIVISION
Large waterfront lots. Beautiful building sites, from $1,450 up. Further particulars apply at our office. EXCLUSIVE AGENTS.

FAIRFIELD
Six years old, attractive white-siding bungalow. Nice living-room with fireplace. Hardwood floors. Modern kitchen with dinette. Two bedrooms and one finished in basement. Four-piece bathroom. Hot-air furnace. Large lot 60 x 144. Fruit trees. View of sea. Close to beach, transportation and schools. Immediate possession. N.H.A. $1,000. Payable $23 a month, including principal interest and taxes. Price **$7150**

Hagar & Swayne, Ltd.
686 VIEW ST PHONES G 4131-2-3
Real Estate · Insurance
Home Phones G 9082, R 1562

EXCLUSIVE
Situated on a well-landscaped lot, 100 x 100, a two-story Oil-O-Matic hot air heated residence near Jubilee Hospital. Three bedrooms, sewing room, and modern bathroom on second floor; sunroom, large living-room with fireplace, attractive dining-room and electric kitchen down. Occupancy in one month. Further particulars upon inquiry. Price **$8500**

EXTRA SPECIAL—OAK BAY EXCLUSIVE
South of the Avenue, near transportation, schools and shopping district. We are pleased to offer for your inspection a delightful hot water heated family residence, situated in parklike surroundings. The home is extremely charming and comfortable—the garden a dream. On the first floor reception hall, large living-room with fireplace, den with fireplace, dining-room with fireplace. All with ⅞-inch hardwood floors. One bedroom and bathroom en suite, an electric kitchen and pass pantry. Upper floor comprised of two large bedrooms, two smaller ones, a sewing room, bathroom and separate toilet room. Oil-O-Matic furnace in a full cement basement. Two-car garage, separate from residence. Further particulars at office. Taxes $143. Asking price **$13,750**

CITY
BUSINESS PROPERTY
Building Sites from $3,500 to $7,000
Buildings (office and commercial) from $17,000 to $330,000

Mara, Bate & Co., Ltd.
(Member Real Estate Board of Victoria)
613 FORT STREET Phone E 7134

LOVELY BACHELOR DUPLEX—Ideal location, five minutes' walk from city centre. Full basement with fine hot-water heating plant. Nicely-developed property with fish pool, lawns, valuable shrubs and well kept garden. Immediate occupancy. Price **$6300**

OAK BAY
IMMEDIATE POSSESSION—An attractive 6-room house, large L.R., D.R. and modern kitchen. Den with fireplace off D.R. Three large bedrooms and balcony. Hardwood floors, full cement basement. Two lovely treed lots with well-kept flower gardens. Price **$7900**
Ask for Mr. Scott

A. M. Taylor Spittal
307 SCOLLARD BUILDING
E 0830 E 4978

IMMEDIATE POSSESSION SASEENOS
A five-room cottage. Hand split shakes on roof and walls, brick chimney. Some furniture, including kitchen stove. This is a nice, comfortable cottage overlooking Sooke Harbor. Electric light available. Five acres of land with a live stream through it. Plenty of firewood. Sooke water (unchlorinated). Price **$3500**

B.C. REALTY
131 PEMBERTON BLDG. E 2166

BROWN BROS.

QUEENSWOOD
Sea view. Attractive semi-bungalow on 2½ acres with many distinctive features. Lovely living-room, dining-room and 3 bedrooms down. Concealed stairway to unfinished room and bath upstairs. Hardwood floors. Hot-water heating. Possession June 1, 1946 **$12,600**

FAIRFIELD
One of the most delightful bungalows on the market today, and in immaculate condition. Large living-room, guest-size dining-room, den and 2 spacious bedrooms. A very modern kitchen with breakfast nook and tiled 4-piece bathroom. Hardwood floors, full basement. Hot-water heating ...

DEEP COVE
A very attractive and comfortable 5-room semi-bungalow on 1.70 acres. This is really a very lovely property with numerous fruit trees and floral garden. Two-car garage and workshop. Electric pump. Good water supply. Short distance from beach **$5750**

SAANICH
Delightful 4-room bungalow, close to transportation, on a beautifully developed half acre. Greenhouse, large chicken house and garage **$5250**

ESQUIMALT
Home in excellent condition in and out. Living-room with fireplace, dining-room and kitchen. Four bedrooms and bathroom upstairs. Compact well-planned house. Fruit trees and chicken house in back garden. One half block from street car **$4900**
Exclusive Agents

SNAP
For quick sale. Early possession. Five-year-old very attractive cedar siding bungalow; full basement, large living-room, Heatrola fireplace, Pembroke bath. Separate garage and chicken house. Situated on Balmont Road, near Royal Roads. Early possession **$4500**
Exclusive Agents
View by Appointment Only

SNAP FOR THE HANDYMAN 5 ACRES
On a sunny slope. Three acres cleared and under cultivation. Numerous fruit trees, 300 strawberries, raspberries, etc. Five-room bungalow. Enclosed stairway to unfinished upstairs. Basement, furnace, garage and chicken house, barn for two cows. Electric light, city water. This is ideal property for small fruits, particularly strawberries, bulbs and poultry. Bathroom and some other finishing required. Terms **$4200**
Exclusive Listing
A Reasonable Offer Considered

BROWN BROS. LTD.
(Established 1910)
706 FORT STREET PHONE E 1163-4
Real Estate and Insurance

R. H. DAVIES REALTY
808 YATES STREET
Phone G 2016

GORGE
Smart four-room stucco bungalow. High location, on large lot. Living-room, two bedrooms, four-piece Pembroke bath. Basement, furnace. Separate garage. Splendid condition throughout. Quick possession. Exclusive listing. Price **$5500**

FAIRFIELD
N.H.A. construction. Modernistic bungalow. Four lovely rooms and dinette. Large living-room, two bedrooms, kitchen. Pembroke bath. Basement, furnace. Large lot. Terms: $2,800 down, $32.96 per month. Possession 30 days. Price **$6500**

OAK BAY
Five-room ultra-modern stucco with two lots in choice location. Hardwood floors, fireplace, large living-room, guest-sized dinette. Cabinet kitchen, tile sink. Four-piece Pembroke bathroom, tiled floor. Two fine bedrooms. Full basement containing extra room, laundry trays, pipe air-conditioned furnace. Exclusive listing. Price **$10,500**

OFF OAK BAY AVENUE
A snappy bungalow of four rooms and dinette. Hardwood floors, tile sink. Four-piece Pembroke bathroom, utility room with wash trays. Two fine bedrooms. Linen closets, etc. Very large garage to match. Good lot. Immediate possession. Some terms. Price **$5675**

STORE AND CABINS
Waterfront opportunity. Groceries and light hardware. Splendid locality. This property lends itself to further expansion if desired. A real money-maker. Office information only. Exclusive listing. Price **$20,000**

VIEW ROYAL
A smart, five-room stucco bungalow. Three bedrooms. Exceptionally well built, on two very large lots. Lots of fruit trees, flowers, shrubs, etc. Nice location close to sea. Hardwood floors, fireplace. Large kitchen, tile sink. Pembroke bath. Full basement, furnace. Separate garage to match. Quick possession. Price **$6800**
NIGHT PHONES E 4117 or G 7314

HOMESITE AND REVENUE
1½-Acre farm, seven acres beautiful orchard containing 400 seven-year-old pear trees (all selected varieties). New land, good soil underdrained, also Fordson tractor, new cultivator, disc harrows, plough, etc. Only one block from good beach. One of the most delightful spots on the Saanich Peninsula. Balance of property consists of three acres light brush. A really splendid homesite.
PRICE, $5500

RESTAURANT
Out of town in a thriving community, also a store in the same building with apartments above. Illness reason for selling. Office information only.
PRICE $10,000
PLEASE ASK FOR MR. REED PALMER

SAANICH REALTY COMPANY
1614 DOUGLAS STREET (Near the "Bay")
G 4175, or Sunday, Mr. Palmer, E 9807
Member Real Estate Board of Victoria

HOME AND INCOME
In this day of high prices it is a pleasure to offer something at a reasonable figure. We can certainly do so in this nine-room home. Four upstairs rooms with housekeeping facilities rented at $30 each per month leaving five spacious rooms on ground floor for owner. Basement, furnace, garage, poultry house. A well-built home in excellent condition **$5000**

SAANICH—CLOSE IN
Semi-bungalow. Four rooms down, two up. Basement, furnace, garage, and about 3,000 bulbs. A quiet country home with all the facilities of town. On terms **$4000**

GOODSELL REALTY
325 PEMBERTON BLDG E 2821
Residence G 1360

BEAUTY
One of the most beautiful homes out the Gorge. Lovely stucco home consisting of a nice living-room with fireplace, dining-room, all hardwood floors. Large, modern kitchen with nook, tile sink including electric refrigerator and kitchen range. Good fine and Venetian blinds. Four-piece bathroom, master bedroom, two nice bedrooms upstairs, full basement with hot-air furnace. Double garage. This home is surrounded by beautiful trees and gardens. Immediate possession. This is a real home and good value at **$10,000**
WE HAVE MANY INTERESTING HOMES

Fleming Gardner & Co.
306 SCOLLARD BLDG G 7761
Members of Real Estate Board

HUMBER HOMES

UPLANDS
7-Roomed semi-bungalow with sea view. We are pleased to offer you this very attractive home for **$14,500**

OAK BAY SEA VIEW LOTS
Only a few left. Choose yours from our very fine selection. Prices range from **$2000**

CITY
Off Oak Bay Avenue. Very attractive 5-roomed white shake bungalow with utility ... $2,000 will handle

4 Rooms, in the best condition, close to the city centre. Reasonably priced at **$5250**

ESQUIMALT
6-Roomed semi-bungalow, on waterfront. Beautiful view, nice locality. Modern in every respect **$9500**

4 Rooms, with nook. Large lot in a nice location **$4950**

SAANICH
Beautifully designed and extremely well built 5-roomed bungalow, on 2 acres, only 3 miles from city centre **$8950**

Very attractive 7-roomed house, just outside the city. This nice family-size home has every convenience **$8200**

Ultra-modern 6-room house, off High Quadra. All floors downstairs hardwood. Copper piping. Furnace and air-conditioning. Lovely large landscaped garden. Priced to sell. Owner leaving town **$10,500**

LANGFORD
Delightful cottage of 4 rooms and bath. Nearly three acres. Very nice garden with garage, woodshed and brooder house **$3750**

QUALICUM
Auto court on the best part of the beach. Shows good return at **$12,500**
Last available waterfrontage on beach. This 600 feet is ideal for an auto camp or can be purchased in 50-foot lots.

FARMS
SOOKE 45-acre dairy farm. 3-Roomed house with all conveniences. Large well-built barn **$14,000**
Sidney—Five acres clean land with 5-roomed house, in excellent condition **$8750**

H. A. HUMBER, LTD.
SUITE 14 611 VIEW STREET
Phone G 3737
(After Hours Phone Mr. Anderson—G 1990)

P. R. BROWN & SONS

VANCOUVER ISLAND RANCH $65,000
As exclusive agents we offer one of the very few large ranches now available on Vancouver Island. Approx. 3,600 acres under development, natural river boundary. Full details, physical and economic, including soil survey records and farm management plan available at office. Price includes all machinery and farm implements, but is exclusive of livestock.

COWICHAN RIVER—$10,500
16½ Acres of rich soil with river frontage. Would make an ideal farm or estate. The river at this point is well known for its trout fishing, also pheasants and ducks.

COWICHAN BAY—$2500
Foreshore lot with four-room cottage. Immediate possession. Furnished.

NORTH QUADRA
A lovely family home, situated on half-acre lot, beautifully treed. The home consists of spacious entrance hall, large living-room, guest-size dining-room, kitchen and breakfast-room. From the entrance hall a large open stairway leads up to four lovely spacious bedrooms and bathroom. The home is heated from a modern hot-water heating plant. There are two garages, one separate from the house and one in the basement. As this home is now vacant, we can offer you immediate possession **$9000**

OAK BAY
No. 1—5 Rooms, basement, furnace, garage $6500
No. 2—5 Rooms, stucco, good value. $7000
No. 3—6 Rooms, 3 bedrooms, nice garden. $8400
No. 4—6 Rooms, new, all on one floor $9000
No. 5—7 Rooms, very fine location $9750

WATERFRONT
Pretty cottage secluded with 80 ft. waterfront. Tastefully furnished. Living-room with open fire, kitchen, dinette, one big room, bathroom. Insulated. Furnace. Immediate possession. Terms **$3500**

FAIRFIELD
Stucco bungalow. Living-room, dining-room, two bedrooms. Full basement. Separate garage. Fine garden **$6500**

P. R. BROWN & SONS LIMITED
Established 1890
Member Real Estate Board of Victoria
1114 BROAD STREET PHONE G 7171
Evenings
Mr. Laing, E 7309 Mr. Ulrich, E 4300
Mr. Prisk, G 3616 Mr. O'Toole, G 1373

HOMES
NEW LISTING in the city and close in: a 6-roomed cedar-siding bungalow with full basement and furnace. In addition to the 3-piece bathroom there is a shower in the basement. Two lots, nearly all planted. Chicken house. $1,000 cash will handle. Balance $35 monthly. Possession within 30 days. Full price **$4500**

FAIRFIELD—Ultra-modern 5-roomed stucco bungalow. Stippled plaster, hardwood floors. Large living room with corner windows. Full basement with garage. Will be completed in 2 weeks. Price **$7900**

OVERLOOKING SELKIRK WATER — An exceptionally well constructed and spacious stucco bungalow, completed 1 year ago. Five rooms. Birch floors in main rooms. Large lot in lawns and garden, all fenced. One block from street car. Price **$7300**

FAIRFIELD—Six-roomed comfortable family home with view of the sea and mountains. Newly decorated inside and outside and ready to move in. VACANT. Price **$6600**

English cottage-type 4-roomed stucco bungalow with attached garage and no basement. Nice location about 4 miles from city centre and close to bus service. In perfect condition throughout. Price **$4200**

CITY—Six rooms, pantry, bathroom. Not new but in fine shape. Full basement and furnace. Outside garage. Taxes $40. Good value. Price **$4750**

ESQUIMALT—On the waterfront. Two cottages and 3 lots. Two-roomed cottage and garage rented for $15 monthly. One cottage of 4 rooms for owner. City light and water. Taxes $40. Possession in 30 days. Price for all **$2950**

FAIRFIELD—Five-roomed older-type bungalow in excellent condition and nice location. No basement. Utility room and woodshed. Price **$4000**
Please Ask for Mr. Jones
E 6282 Evenings

Arthur E. Haynes, Ltd.
716 FORT STREET PHONE E 3833

RANDALL'S

VICTORIA WEST—Six-room, semi-bungalow. Nice high location, handy to schools and stores. Low taxes. House is in very fair condition. Part basement and garage. PRICE **$2950**

CITY—This is not a new house but it is in perfect condition. It has six rooms, all on the one floor, nice garden, full cement basement, furnace, garage. Central location. Immediate possession. PRICE **$5500**
CALL MR. ROBERTSON

WALKING DISTANCE—A good house, consisting of seven rooms with three-piece bathroom. There is a good garden lot with ... at once. PRICE

CLOSE IN—Five-room bungalow well located, in very nice condition. Handy to stores, etc. Good lot. Early possession. PRICE **$3150**
CALL MR. OLIPHANT

NEAR QUADRA STREET—Walking distance to town. A real well-built five-room bungalow, just been redecorated. Full basement, furnace, etc. Possession soon. Price has been reduced for quick sale. PRICE **$4500**

OVERLOOKING SWAN LAKE—½ Acre of good land and a real good 7-room house, with basement, furnace, etc. If you are looking for something outside the city limits, with low taxes, see this property. PRICE **$4650**
CALL MR. AMOS

FAIRFIELD DISTRICT — Practically new stucco bungalow, five lovely rooms, hardwood floors throughout, Venetian blinds. There are too many nice things in this home to describe, so let us show you this today. Immediate possession. PRICE **$11,000**
CALL MR. BARNETT

NORTH QUADRA—This lovely home has everything. Semi-bungalow, five large rooms down, two up, one finished. Splendid basement. Air-conditioned, furnace, Venetian blinds. Large lot, 70 x 130, lovely garden. PRICE **$10,500**
CALL MR. PLAYFAIR

INVESTMENT — Stucco duplex, semi-detached. Four rooms and bathroom. Each unit separate basements, heating plant, etc. Good location, near park and sea. Rents $80 per month. PRICE **$10,000**

APARTMENT BUILDING in excellent condition, 22 self-contained suites. Splendid location. Sea view. All outside suites. Present rents are showing good returns. Price **$65,000**

BUSINESS BLOCK on Fort Street, between Douglas and Blanshard Streets. Apartment and store. Price **$38,000**
CALL MR. SMITH

GEORGE RANDALL
1303 DOUGLAS ST. G ARDEN 6100

Moody & McConnell

INCOME PROPERTY
FERNWOOD—6-room house. H.W. floors. Good condition. Upstairs can rent for $45 and four rooms down for owner. Price **$6600**

GORGE ROAD — Grand location. Lovely grounds. A well-built house in good condition. Four rooms down for owner and upstairs rents for $61. For quick sale. Price **$6800**

NEAR GOVERNMENT BUILDINGS—Self-contained apartment business nets $170 per month. An excellent opportunity. Price **$4500**

A grand home in a choice location. Unobstructed view of strait and mountains. Gross income $312.50 from selected clientele. This can be greatly increased. Must be seen to be appreciated. Price **$16,000**

NEAR CITY HALL — Brick block. Three stores down and 6 suites up. Nets over 10% and a good chance for capital appreciation. Price **$35,000**

TWO HOTELS—One Up-Island on main highway. Licensed and in a good location. Price **$50,000**

ONE IN OKANAGAN VALLEY netting $10,000 per year. Price **$65,000**

Further Information on These to Interested Parties

Have cash buyers waiting for modern bungalows. Please phone your listings.

Prompt, Efficient and Courteous Service

Moody & McConnell
NIGHT CALLS E 8068 OFFICE G 1311

FALCONER'S VALUES

$10,500—Lovely five-room cedar siding bungalow inside 1-mile circle, with two unfinished rooms upstairs, on 1½ acres of excellent garden soil (all cleared). Good view. House has full-size basement, hot-air heating, large living-room with granite fireplace, dining-room, two bedrooms fully modern, four-piece bathroom, utility room with tubs and cupboard, good-size modern kitchen with lots of cupboards and adjustable ironing board. Hardwood floors in living-room, dining-room and hall. Two minutes' walk from transportation. Thirty days possession.

$8500—Gorge district. Beautiful five-room stucco bungalow built by contractor for own use. Hardwood floors in living-room, dining-room and hall, fireplace in living-room, fully modern kitchen and bathroom, full-size cement basement with laundry tubs, also fireplace in basement with plenty of space for rumpus room, garage in basement. This home is on an excellent corner lot, with nice-size kitchen garden, rockeries and shrubs. Thirty days possession.

$1050—Good corner lot, zoned for gas station and garage, in very strategical position. Also good building lots $700 and on.

$8900—Gordon Head, four miles from city, 3½ acres of good fertile soil, all under cultivation, with good family home consisting of large living-room, large kitchen, four bedrooms, modern bathroom, all in very good condition. Also barn and chicken house, fruit trees, city light and water. This is an excellent small dairy farm. 30 days possession.

JOHN S. FALCONER
Real Estate
2212 DOUGLAS STREET, VICTORIA, B.C.
DAY: G 3390 NIGHT: E 2674

MOUNT DOUGLAS
South (city) side. Lot 3 Glendinning Road, four high on hill, 100 x 400 approx. (one acre more or less), gently sloping land, all good except small rock knoll for building site. Lovely outlook. Two magnificent oaks, several spreading fir trees. A delightful site at a reasonable price.
SEE MR. BAGSHAWE

THE B.C. LAND & INVESTMENT AGENCY
Phone Sunday, Morning or Evening E 2366

COWICHAN DISTRICT
Beautiful property of some 16 acres with modern home and good outbuildings. House has large living and dining-rooms, 5 bedrooms and 3 bathrooms and extra plumbing in basement. Tennis court and pool. Grand spot on highway, suitable for a gentleman's home or dude ranch. Further particulars and price on application.

D. D. McTAVISH
601 FORT STREET E 9613

GILLESPIE, HART & CO., LTD

WATERFRONT LOTS
KING GEORGE TERRACE $2,300
PORTAGE INLET, two 50-foot lots, each $1,200
FOUR LOTS, 60 feet (southern exposure). Each $3,000
BEACH DRIVE, seaview, 100 feet, frontage $6,000
Such Choice Waterfront Lots Are Very Scarce and Cannot Be Duplicated

HAMPSHIRE ROAD, Oak Bay $1,000
QUEENSWOOD, 1.4 acres $900
TEN MILE POINT, 3 lots (1 acre), price ...
TEN MILE POINT, 1 lot (1 acre), SEA-VIEW $3,000
TEN MILE POINT, two 60-foot lots, SEA-VIEW, each $900
QUADRA STREET (near Summit) $550
MADDOCK STREET, district of new homes $400
RUNNSIDE, 1 block from street car, corner lot, 90 feet x 100 feet $700
See Mr. Page-Wilson
Evenings Col. 114X

SEAFRONTAGE
In the ESQUIMALT DISTRICT, an attractive stucco residence which has been completely renovated. Living-room 33 feet x 13 feet, dining-room 14 feet x 14 feet, master bedroom, bathroom and powder room, sewing-room, 3 bedrooms upstairs. Fully modern kitchen and tiled sink. Full concrete basement, furnace. Gorgeous marine views **$8500**
EARLY POSSESSION, and CAN BE PURCHASED FULLY FURNISHED

AUTO COURT SPECIAL
Select furnished auto court. Drive-in gas station, grocery store and tearoom on the ISLAND HIGHWAY, with 2 acres of beautifully treed land. Plenty of room for more cabins. Also 6-room modern bungalow for owner. Good revenue producer. Full price **$17,000**
Stock in Store at Invoice—Terms Can Be Arranged
See Mr. Beasley—Evenings E 3336

GILLESPIE, HART & CO., LTD.
(Members Real Estate Board of Victoria)
611 FORT STREET PHONE G 1167

JOHNSTON & CO.
LIMITED—Estd. 1908
COMPLETE INSURANCE SERVICE

Close to the Gorge waters we offer this four-room modern home in perfect condition throughout, with almost immediate possession, as the owner is leaving for the East. This low price on a three-year-old home is an unusual **$5300**

Six large rooms in this bungalow situated on a corner lot. Good basement and furnace, separate garage, garden and fruit trees. Terms and quick possession **$4000**

IN OAK BAY—Just completed, a modern five-room stucco bungalow. Oak floors throughout **$7500**

Six rooms in this clean, newly decorated home, close to the beach, with a nice sea view. Terms **$6600**

IN THE HEART OF THE CITY—A brick block, structurally good but needs cleaning up. A bargain at **$10,000**

Eighteen acres close to View Royal. Five-room bungalow, barn, chicken and turkey houses, workshop, garage. City light and water **$6000**

Five acres with a five-room stucco house. Ideal for a chicken or turkey ranch **$4500**

CEDAR HILL DISTRICT — A five-room stucco home with hot water heat. Venetian blinds. All special house trimmings included **$9000**

We have several good duplex and one exceptionally good guest house. A visit will convince you.

Member Real Estate Board of Victoria
1314 BROAD ST. DAY PHONES E 5241-2

OAK BAY
SEA VIEW—This is not a new home but is in first-class condition, in a secluded spot. Large living-room, dining-room, den, maid's room and three bedrooms. Undoubtedly one of the nicest spots in Oak Bay. Full price **$8000**

IMMEDIATE POSSESSION
Six-room home, walking distance. All to first-class shops. Undoubtedly one of the best BUYS on the market. Full price **$4800**

IMMEDIATE POSSESSION
Six-room bungalow. Living-room, dining-room, three bedrooms, three-piece bath, full basement, garage. Nice garden. Close to bus and street car. Full price **$5500**

Six-room home in high location; good basement, furnace, garage, two lots. Close to transportation. Possession in one week. Full price **$4500**
Linos and Blinds Included

Five-room bungalow in first-class condition, basement, furnace, garage. Walking distance. This is a real good home. Move in in one week. A bargain at **$5200**
Terms Arranged

THE CITY BROKERAGE
1616 BLANSHARD ST PHONE G 5023

$4000
LOVELY WATERFRONT PROPERTY six miles from Victoria. Over 100 ft. flat beach. Modern four-roomed bungalow, semi-finished with dinette, Pembroke bath, fireplace and furnace. Almost one acre good soil. Beautiful shade trees. Bargain. Act quickly. Immediate possession.

$5000
Six-Acre farm on Island Highway at Colwood. Good four-roomed cottage, city light and water. Fine barn, double garage. Splendid business location. Good investment. Quick possession.

SUMMER $1500 CAMPS
Florence Lake. Nice cottage, float and boat. Highland district. Good three-roomed log cabin with fireplace and 30 acres. Lakes and stream close by. Twelve miles from Victoria. Snap.

$1650
Metchosin Drive. 33 acres, two rooms cottage. Close to good salmon fishing, only 15 miles from city. Make dandy auto camp. Vacant.

S. J. GRANT
LANGFORD P.O. · PHONE BELMONT 44M

SAANICH
THREE MILE CIRCLE
Three acres 300-ft. road frontage. All good land, sloping south. Old cottage in disrepair. Should subdivide into building sites **$2100**

OAK BAY LOTS
Musgrave $1,000
King George Terrace, waterfront $2,300
Beach Drive, waterfront $6,000

ATHLONE DRIVE
Beautiful homesite. Should sell. Par **$850**
Open to Offer for Quick Sale

Stewart Clark & Co
323 PEMBERTON BUILDING
G 1943 Eves. G 2000

"HERE'S A BARGAIN"

$5800—GORGE, MODERN FOUR ROOMS AND DINETTE. NEAR OFFER CONSIDERED. Quick sale requested. Stucco home with full cement basement and furnace. Features include: Through hall, living-room with open fireplace, two bedrooms, Pembroke bathroom, kitchen and small dinette. Taxes $46. Possession within 30 days and possibly sooner.
(Phone Mr. Hawkes, Sunday, B 3847)

HOT WATER HEATING NORTH QUADRA DISTRICT
A lovely five-room stucco bungalow, situ... open fireplace, dining-room, two bedrooms, a very modern kitchen. OAK FLOORS THROUGHOUT. Full basement with garage and large, finished rumpus room with open fireplace. ONLY THE BEST OF EVERYTHING HAS GONE INTO THIS HOME. Lovely garden with fish pool. Taxes $66. Possession 30 days. Indeed fine value at **$7950**
(Please Call Mr. McVey)

REAL VALUE IN LOW PRICED HOMES

$4200—WHITE CEDAR SIDING COTTAGE in pleasant location in Saanich. Large garden lot, all fenced. A well-built home, comprising living-room (open fire), bedroom, utility room (with tubs), large kitchen with nice cabinets, etc. Modern-style bathroom. No basement but good cement foundation. Ideal for retired couple. Quick possession.
(Please Ask for Mr. Foster)

$3900—SIX-ROOM HOME, just newly redecorated throughout. Fireplace, full basement and piped furnace. Owner leaving city; early possession. Taxes $40.
(Please Ask for Mr. McVey)

SAANICH REALTY COMPANY
1614 DOUGLAS ST. (Near the "Bay")
G 4175, or Sunday: Mr. Foster, B 1092
Mr. Hawkes, B 3847
Member Real Estate Board of Victoria

CORDOVA BAY SEAFRONT
Three-room furnished cottage on beach. Water laid on. Lot 60 x 161. Room to build house on road level. Grand view of Mount Baker. Our sign on property about 250 yards beyond Haliburton Road. Price **$2250**
OR NEAR OFFER
Exclusive Listing. Please Ask for Mr. Hoyle.

LANGFORD LAKE
200 Feet Waterfrontage
Four-room furnished cottage. All rooms plastered. Large living-room with fireplace, big veranda. Wharf and rowboat. Immediate possession. About $1,500 cash will handle. Full price **$3250**
Please Ask for Mr. Passmore. Res. B 4266

SAANICH DISTRICT
Unusually attractive five-room white stucco house with lined basement containing hot water heating plant. Separate double garage. Up-to-the-minute kitchen wired for electric range. Main rooms have hardwood floors. Don't fail to see this desirable home. Priced at only **$6500**
Please Ask for Mr. Beedhouse.

A WORKINGMAN'S OPPORTUNITY
Seven good-sized rooms on level garden lot 60 x 120. Full basement; separate garage. Inside and outside recently painted. Floors A-1. Close to bus and car. Taxes $26. About $2,200 will handle balance like rent. Price **$3600**
Please Ask for Mr. Hoyle

ESQUIMALT HOME
Four-room stucco house built six years. Separate garage. Kitchen has breakfast nook. Large living-room. Fine garden lot. Possession two weeks. Cash and terms. Price **$4975**
Please Ask for Mr. Passmore

ULTRA-MODERN HOUSE
With marine view in a district of beautiful homes. Everything conceivable has been done to make this house enjoyable, including separate suite for help. For particulars please see Mr. Passmore.

CLOSE TO BUTCHART GARDENS
Beautiful, modern, five-room house with fine view of Inlet on 17 acres of cultivated land. For detailed information please see Mr. Beedhouse at this office.

MARINE VIEW BUILDING SITES
We have two grand parcels of land in the Gordon Head district. For particulars please see Mr. Hoyle. Sorry, no telephone information.

Island Investment Co. LIMITED
1000 BROAD STREET PHONE G 7146-7

OAK BAY DUPLEX
(Exclusive Listing)
Situated nicest part St. Patrick Street. Each unit comprises 4 large rooms and 3-piece bathroom (living-room 14 ft. x 27 ft.). Handsome stucco building, hot-water heating, two garages. One unit available now. Owner occupying the other will give full possession within 4 weeks. This has just been renovated and is like new throughout. Super value at **$10,500**

OAK BAY—$10,500—TERMS
Seven-room stucco semi-bungalow situated close to Oak Bay golf course and on bus route. Built only a few years ago. Is modern in every respect. Owner leaving city will give early possession.

CITY—$6950—TERMS
Stucco bungalow containing 3 rooms and bathroom on ground floor and concealed stairway to 2 large bedrooms up. Full cement basement, hot-air furnace, separate garage. Within walking distance to city centre. Lovely condition throughout. Owner will give early possession.

INVESTMENT—$32,500
APARTMENT BLOCK—13 SUITES
Ideal Fairfield location. Nets 10%

INVESTMENT—$10,000
4 SUITES—ROCKLAND AVENUE
Heating and hot water by fully automatic oil burners. Full information on above two at office only.

ALEX G. HILL & CO.
414 CENTRAL BLDG PHONE G 3761

STUCCO APARTMENT BLOCK
3 SUITES - SOUND INVESTMENT
QUEENS COURT
1130 MAY STREET
$17,000

Independent Insurance Agencies
640 FORT STREET
G 3861 Night N 1261 ...

JUBILEE DISTRICT
Five rooms on one floor. Attractive, well built, splendid condition and pleasant surroundings. Consists of entrance hall, living-room with fireplace, good-sized dining room, pantry, kitchen, two bedrooms, three-piece bathroom, full basement, hot air furnace, two lots. Very quick possession on this one. Act quick! Full price **$5000**

SWINERTON & CO LIMITED
620 BROUGHTON ST. E 7101

OAK BAY
SOUTH OF AVENUE
5-room stucco bungalow. Reception hall, living-room with fireplace. Dining-room. Hardwood floors. Cabinet kitchen. 2 bedrooms and Pembroke bathroom. Full cement basement. Hot-air furnace. Laundry tubs. Garage. Close to bus. Price **$8800**

CITY
GOOD NEIGHBORHOOD
3 rooms, nook, utility room and garage. Living-room has fireplace. Hardwood floors. Modern kitchen wired for electric stove. Laundry tubs in utility room. Heat by automatic gas heater. Lot laid out in attractive garden. Price **$7000**

ESQUIMALT WATERFRONT
ON SHELTERED BAY
7-room stucco bungalow. Large living-room with fireplace. Plate-glass windows. Dining-room. Cabinet kitchen, wired for electric stove. Tile sink, 4-piece bathroom, tile floor and sides. Powder room and one bedroom on ground floor. Two bedrooms and den up. Cement basement. Hot-air furnace. Garage. Automatic hot-water heater. Venetian blinds, drape poles. Some carpets included in price at **$9500**

CITY WATERFRONT
FULL VIEW OF OLYMPICS AND STRAIT
6-room insulated stucco dwelling. Living-room with fireplace and sunroom, den and dining-room. Kitchen has breakfast nook, wired for electric stove. Laundry room. Upstairs, 4 bedrooms and sunporch. Pembroke bathroom. 2 separate toilets. Full cement basement, hot-water heating, coal stoker automatic hot-water heater. Rumpus room with fireplace. Garage. Venetian blinds, draw curtain rods and fluorescent lighting fixtures included at **$11,550**

J. H. WHITTOME & CO., LTD.
1012 BROAD STREET G 6373
Night Phones:
T. S. Monk, G 4106. O. S. Chalk, E 5088

SAANICH CHICKEN RANCH—High location, grand view. Seven acres, best of soil, lots of fruit. Houses for 2,000 birds. Modern four-room bungalow, automatic water supply. PRICE **$9000**

CITY — New five-room stucco bungalow, situated close in, on high ground. Full cement basement with furnace and garage. Immediate possession. PRICE **$6850**

SEA VIEW—Comfortable family home, consisting of six rooms, full cement basement, furnace. Large lot. Now vacant. Situated in Hollywood Crescent district. Terms. PRICE **$6500**

GORDON HEAD—Lovely four-room modern bungalow. Living-room with fireplace, two bedrooms, large bright kitchen, Pembroke bath, utility room, garage. Small greenhouse. One-half acre of good garden soil, fruit trees, shrubs, etc. On bus line. Immediate possession. PRICE **$5250**

FURNISHED—Four-room bungalow, utility room, laundry tubs, full cement basement, new furnace. Fruit trees. Immediate possession. Terms. PRICE **$4500**

HOME LOCATORS REALTY CO
908 BANK OF TORONTO BUILDING
Phone G 8314 Residence, G 6813

$4975—GORGE. Five rooms down with enclosed staircase to two small bedrooms up. Full cement basement, hot-air furnace. Nice lot with four good fruit trees and grape vines. This is in really fine condition and a buy at the price. Possession arranged.

$4500—GORGE. Fully and well-furnished 5-room bungalow with quick possession. Piano, chesterfields, dining-room suite, linens—in fact everything goes. There are two rooms converted into a separate apartment renting for $25 a month. Garage rents for $3 per month. Owner's quarters consist of bedroom, living-room, kitchen and dinette. A home and income for someone. Terms may be arranged.

$6700—OAK BAY. Five-room new bungalow partially finished at present. Full cement basement, tubs, garage, etc. Price is for fully-completed home which will be completed and ready to move into around the end of July.

E. H. KNOTT & CO
OFFICE, E 4132
636 JOHNSON ST. EVENINGS, G 6904

KER & STEPHENSON LIMITED
(Members Real Estate Board of Victoria)
909 Govt. G4127

"ROCKCLIFFE"
The Ideal in Homesites
Here is now offered to the public for the first time one of Victoria's choicest sections of property—a subdivision that affords everything in seclusion, gorgeous views, lovely soil, and beautiful surroundings. Adjacent to lovely Queenswood, quiet, sheltered, exclusive, with the most fully protective value restrictions for the home builder who wants lasting home security. Drive out today to the corner of Telegraph Bay Road and Queenswood Drive and see large display map right on the property. Complete descriptive folder with map now available at our offices. For sale EXCLUSIVELY by Ker & Stephenson, Ltd.
Salesmen on the Property TODAY

KER & STEPHENSON LIMITED
(Members Real Estate Board of Victoria)
909 Govt. G4127

EXCLUSIVE—OAK BAY
FIRST TIME ON THE MARKET. OWNER-OCCUPIED. Substantially-constructed residence with TWO LOTS, containing entrance hall, powder room, lounge with fireplace, large LIVING-ROOM with attractive open fireplace, dining-room, sunroom, kitchen and pantry. Upstairs 3 bedrooms and bathroom. Cement basement, coal stoker. Separate garage. OCCUPANCY 90 DAYS. PRICE **$9500**

SASEENOS—WATERFRONT
1100 FEET BEACH, 8 ACRES EXCELLENT LEVEL LAND, secluded and very sheltered. Good bathing, main water supply, electric light. Bungalow of 3 bedrooms, large living-room, kitchen, bathroom (shower), in first-class order. Tax $37.50. IMMEDIATE POSSESSION. PRICE **$10,500**

HOMESITES
HIGH QUADRA AND PALMER ROAD corner lot, 60 x 112 $1,000
ARUNDEL DRIVE, 60 x 144 $375
TORQUAY DRIVE. Garden land, 4 acres $2,300

LEACH & SPARKS
(Formerly Colin Rowell & Co., Ltd.)
638 VIEW STREET PHONE E 4187

78 HOUSES FOR SALE (Continued)

F. W. MOORE & CO.

IMMEDIATE POSSESSION ON THE FOLLOWING

$15,000—Hollywood Crescent on waterfront. 7-room stucco semi-bungalow. Fully modern with one of the best views in Victoria.

$7500—GORGE DISTRICT. 8-roomed semi-bungalow, one large room up, kitchen, living-room with fireplace, dining-room also with fireplace and two ... throughout. Electric range and lino included. This lovely home is situated on a double lot with 13 fruit trees and large garden. Taxes $60.

$6800—VIEW ROYAL. Attractive stucco semi-bungalow of five rooms. Completely modern throughout. Two large lots with landscaped gardens and plenty of fruit trees. Full basement with furnace. Separate garage. Taxes $40. Immediate possession. Terms if desired.

$6600—FERNWOOD. 8-roomed home that could be turned into an excellent guest house or rooming house. Double plumbing, gas piped in, also extra toilet in basement. Large lot with good garden. Immediate possession.

$5500—HILLSIDE DISTRICT. Lovely 4-roomed home, kitchen, living-room, dining-room and three bedrooms, 3-piece bath, full cement basement with furnace. Large lot with fruit trees and nice garden. Taxes $60. Immediate possession.

$5000—LANGFORD LAKE. 8¼ acres of land with one bungalow consisting of 4 rooms, full basement with garage and 60 feet of lake frontage with boathouse; also on property is 3-roomed cottage consisting of large kitchen, living-room, bedroom and 3-piece bath. This is an ideal spot for gas station, auto cabins, etc. Low taxes and terms if desired.

$5500 — Waterfrontage, CORDOVA BAY. Four-roomed bungalow for owner, plus three cabins with a rental of $40 per month coming in. This is an excellent opportunity to have a home in Cordova Bay and an income. Phone for appointment.

$5000—10-Roomed siding house, 4 big rooms up, 1 small room for bath, 6 rooms down with bath.

$1700 DOWN, balance payable $35 per month, which could be recovered in the Summer from the rental of a cottage situated on the property. The main house is a stucco bungalow on a solid concrete foundation with city light and water. 4-piece bath with built-in shower. Newly decorated. Living-room, bedroom and large kitchen. The living-room could easily be used as bedroom. It would be an ideal spot for a couple to retire. Lovely rock garden, plenty of wild flowers and bird houses. Not on the sea but on a beautiful location overlooking the sea with a nice view.
Full price **$4450**

$4250—CLOVERDALE DISTRICT. 4-roomed bungalow, kitchen, living-room and two nice bedrooms. 3-piece bath; basement and furnace. Large lot. Low taxes. Vacant.

$4250—Five-room bungalow on Gorge Road, close in. Full basement, central heating, 3-piece bath.

$3000 — Rock Bay district. Five-room siding home, living-room, kitchen, pantry, 3 bedrooms, closets, 3-piece bath. Redecorated. Lot 40 x 120.

$3700—HAULTAIN DISTRICT. Modern 5-room bungalow. Immediate possession.

$3100—Tidy five-room bungalow. Newly decorated throughout. Close to transportation.

$2250 — Furnished 3-roomed cottage situated on 1½ acres of cleared land near Elk Lake. Very good soil adapted to the growing of berries, fruit, etc. Immediate possession.

$2250—SIDNEY. Four-roomed California style bungalow, situated on ½ acre of very good land. Nice tiled shower and toilet. This modern little home is not quite finished, and when finished will sell for much more. Immediate possession.

$1500 FULL PRICE. LANGFORD LAKE. Two and one-half acres of land with small cottage. City light and water. Close to transportation.

FARMS

$16,000—MILL BAY DISTRICT. 90 acres of good land, 60 cleared and under cultivation. Eight-roomed house, large barn, chicken houses, etc.

$4000—SABEENOS in the Sooke district. 48 acres, 8 acres cleared, balance good timber. Four-roomed cottage, new barn, large chicken house, garage, etc. Fruit trees, berries and good garden. Water piped on and electric light ready to install.

$5300—HAPPY VALLEY. 4 acres of good land in orchard and garden. Five-roomed house for owner, with full basement and furnace, 3-piece bath, city light and water, 4 garages, chicken house, etc., plus a 3-roomed cottage now rented. Close to transportation, stores and school.

LOTS

$1500—Lovely lot, Foul Bay district, just off Hollywood Crescent, 71 x 137.

$650—Nice 70-foot lot in Victoria West.

$450—Nice lot on Albion Street, Gorge district.

F. W. MOORE & CO.

716 JOHNSON STREET
Phone B 7841 or E 0182
Evenings B 3323

THE YORKSHIRE

& PACIFIC SECURITIES LIMITED

OAK BAY

$10,000—A really beautiful home of the older type, consisting of seven rooms and two sunrooms. The house stands on three lots, laid out in gardens. Close to sea and golf links.

$5000 DOWN—A real bargain, situated on one of the best streets in Oak Bay. This house consists of large drawing-room, sun porch, dining-room, den with open fireplace, kitchen and pantry. Upstairs: Four fine bedrooms, bathroom and toilet. Good basement and garage. Full price **$7000**

$6750—A real money maker. Small suite for owner. The house consists of four fully-furnished suites; also a good room in basement for caretaker. Don't miss this.

777 FORT STREET PHONE E 7108
Evenings E 1883

WEEK-END SPECIALS

$2000 HANDLES

This 8-room family home. Living-room with new fireplace, dining-room, kitchen, 3 bedrooms, newly decorated throughout, nice lawn and garden, basement, furnace, etc. Close to transportation. One week possession **$3950**

IMMEDIATE

Possession on this six-room bungalow. Close to transportation. Living-room, dining-room, kitchen, three bedrooms. Basement, furnace, garage, etc.
Price **$5250**

HIGH QUADRA AREA

5-Year-old 6-room shake bungalow. Sunroom, too, living-room, dining-room combined, 2 bedrooms, kitchen, 4-piece modern bathroom, concealed stairway to large attic, copper piping throughout. Basement, furnace, garage, etc. Low taxes. Immediate possession.
Price **$7500**

COLES & CO

760 Broughton Street, Sussex Hotel Block
G 3931—G 8314
Member Real Estate Board of Victoria

---

78 HOUSES FOR SALE (Continued)

RITHET—G1722

TERMS AND POSSESSION ON ALL

ROCKLAND AVENUE

SPECIAL—An older-type 8-room bungalow in very good condition, plus 4 valuable lots which alone are worth the price asked **$5500**

OAK BAY

New stucco bungalow in Oak Bay. Oak floors throughout, 4 good-sized rooms, high ... etc. Move in today for **$7500**

Fine family home. Seven-room stucco in a good location, close to shopping district, schools and transportation. Good-sized living-room off entrance hall, family-sized dining-room, cosy den with fireplace, oak floors, kitchen with nook, three bedrooms and Pembroke bath. Full basement, new furnace (piped), garage on lane. Large garden with 12 bearing fruit trees. A very good buy and immediate possession. Terms at **$7950**

Attractive stucco semi-bungalow of six rooms, plus one unfinished, situated on THOMPSON AVE., among new homes. Good-sized rooms, oak floors, cove ceilings, large kitchen, laundry room, four-piece bath, closed stairway to one room finished and one unfinished. Wired for range, good basement, NEW FURNACE, good garden and lane at rear. Expensive shrubs, lawn. Built by owner about seven years ago. First time for sale. Good terms and possession to right party. See this first. Price **$8950**

New 5-room stucco bungalow. Oak floors throughout. Spacious living-room, tiled fireplace, modern kitchen, tiled sink, wired for range. Closed stairway to two rooms and bath roughed in. High basement, etc. A very fine home, built by contractor for self. Taxes $70 **$9000**

One block from UPLANDS. 6-room Cape Cod siding semi-bungalow in this fine location. Entrance hall, large living-room, dining-room, kitchen, tiled sink, etc., 3 bedrooms, 4-piece bath; double garage attached. Basement, furnace, fruit trees, shrubs, and good view. First time for sale. Price asked **$11,000**

Near Windsor Park. Exceptionally well built and ultra-modern 6-room stucco bungalow, one floor. Good-sized rooms. Oil-O-Matic hot water heating, wired for range, rumpus room with fireplace, space for two cars. Must be seen to be appreciated **$13,650**

QUADRA—COOK

Very well-built modern home of 5 lovely rooms in good condition inside and out. HOT-WATER HEATING. Large living-room, fireplace, guest-sized dining-room, oak floors, two good-sized bedrooms and grand kitchen. Basement, copper piping, furnace, etc. Rumpus room and fireplace. Garage. Taxes $85. Built by day labor about 4 years ago. Terms and possession at **$7950**

One of Victoria's most beautiful gardens surround this picturesque stucco semi-bungalow comprising entrance hall, living-room with a very nice fireplace, dining-room, bright kitchen with every convenience and a very fine electric range included, cosy den finished in knotty pine with fireplace, good-sized bedroom and 4-piece bath, concealed stairway to 1 bedroom, unfinished bathroom and extra bedroom. Hot-water heating system. Venetian blinds, coved ceilings, etc. High basement with car space and laundry trays. Possession within 30 days and terms at **$12,000**

2 MILE CIRCLE

Must be sold. The owner will give possession of this lovely 4-room bungalow in 4 days. Situated in a nice district and high location of Cedar Hill. Fully modern throughout, wired for range. HOT-WATER HEATING. Full basement, terraced garden and GREENHOUSE. Close to school, etc. Taxes $56. Only **$7950**

HIGH GORGE

Six-room modern stucco bungalow, on an extra large lot, sitting low and surrounded by a very beautifully-treed garden. Nice location. Good-sized rooms. Hardwood floors. Large, bright built-in kitchen with tiled sink. Frigidaire, kitchen range, blinds, linos and some curtains included. Cement basement, laundry trays. Summer house and double garage. A very fine property. Quick possession. Terms. Price **$9500**

Rithet Consolidated, Ltd

Est. 1871
Member Real Estate Board of Victoria
1117 WHARF ST. PHONE G 1722
Evenings
Mr. Belcher, G 3384; Mr. Levitt, D 4248
Mr. Custance, E 7930

THE B.C. LAND

& INVESTMENT AGENCY, LTD.

SHAWNIGAN LAKE FRONTAGE—Some 20 acres, more or less, extensive frontage, beautifully treed, several commanding building sites. Solid residence of 6 rooms and bathroom; large living-room with fireplace, wide veranda overlooking lake. Guest house of 3 rooms. Basement, furnace, garage, 5-room guest cottage, boat float, gas pump newly overhauled, water tank. Situated west side of lake, near Strathcona Lodge. Price **$12,500**

NEWPORT AVENUE — Family home of 8 rooms: 4 bedrooms and bath down, 3 bedrooms up, all good size. 2 fireplaces. Full cement basement. New hot-air furnace and automatic coal stoker. Possession around June 1. Going for **$7850**

Please Ask for Mr. Bagshawe

OAK BAY—Impressive Tudor-style home of 8 rooms on one acre, with panoramic view of sea and mountains. Four bedrooms, two modern bathrooms. Fireplace in living-room, dining-room and den. Oil-O-Matic hot-water furnace in full cement basement. Beautifully landscaped gardens. Price **$12,600**

GORGE WATERFRONT—Beautiful modern 6 to 7-room bungalow. Five spacious rooms on the main floor, with Eastern maple floors in main rooms and entrance hall. Full cement basement including a garage, den and knotty pine rumpus room with granite fireplace. **$9500**

OAK BAY—Attractive 4-room semi-bungalow, full cement basement and lovely gardens. Fireplace in living-room, cove ceilings, 4-piece bath. Stucco finish with Duroid roof.
Price **$8950**

FAIRFIELD—Modern bungalow of 4 spacious rooms with HOT-WATER heating, close to sea. Cove ceilings, Venetian blinds, Pembroke bath. Garage. In full cement basement.
Price **$7500**

FAIRFIELD—Six-room bungalow with full cement basement. Redecorated inside and out. All rooms large and bright with many built-in attractions.
Price **$6500**

NICE FERNWOOD—A well-built older type home of 7 to 8 rooms with full cement basement. Two bedrooms and bath down and 3 large bedrooms and half up. A good substantial family home.
Price **$4750**

Please Ask for Mr. Dando

LANSDOWNE SUBDIVISION—There are still a few nice lots left in this choice area in Uplands district, Oak Bay. Priced from $850 to $900.

ESTABLISHED 1861
922 GOVERNMENT ST. PHONE G 4125

CITY HOTEL, 30 rooms, excellent revenue, central location $21,000

APARTMENTS—3 complete self-contained suites; home and revenue $7,000

ROOMING HOUSE, 8 large rooms in choice location, hot-water heat $6,350

Lot, Fairfield, near Five Points $850

WATERFRONT LOT in James Bay; sea view $2,000

Lot, Fort and Richmond, business property $800

Lot on Ash Street, near Royal Jubilee Hospital $600

TWO houses in Sidney; INVESTMENT. Revenue $60. Price $4,300

PATRICIA BAY—5 acres and 4-room cottage rented. Only $1,800

CAPITAL CITY REALTY

646 YATES (COR. LANGLEY) G 1535

---

78 HOUSES FOR SALE (Continued)

PEMBERTON'S

OAK BAY

ON BEACH DRIVE

MAGNIFICENT VIEW OF THE WATER AND MT. BAKER. Here is a rare chance to buy a much "sought after" type home in a much desired district. There is a view from every window. A very pretentious entrance hall, living-room, large dining-room, kitchen, office or powder-room off hall. Upstairs, three splendid bedrooms and bathroom. Full cement basement. TWO SIXTY-FOOT LOTS on Beach Drive. Close to transportation and stores. Immediate possession. This home is well constructed, built like a battleship throughout. Price **$12,000**

Please Call MR. STEPNEY

OAK BAY

NEAR BEACH DRIVE

Definitely one of the finest homes in Oak Bay. Owner built, and first time ever offered for sale. Finest construction and appointments. Very nice entrance hall, extra large living-room with deep tile fireplace. Guest-size dining-room, a modern kitchen and bathroom, and two lovely bedrooms. Entire home from basement to roof is immaculate. Built six years ago by the best skilled men in the trade, and the materials today could not be duplicated. Possession in about two weeks. Exclusive listing. Price **$11,500**

Please Call MR. STEPNEY

VIEW ROYAL

Exceptionally nice stucco bungalow of five rooms with basement and furnace. Over ½ acre of grounds and gardens. For quick sale.
Price **$6850**

Please Ask for MR. JAS. HALL

GORGE DISTRICT

Exceptionally fine stucco semi-bungalow of six rooms, consisting of large living-room with fireplace, full dining-room, kitchen with nook and built-in features, one bedroom and four-piece bathroom with built-in fixture downstairs, two nice bedrooms up. Double garage with unfinished guest house or gardener's cottage, small poultry house. Large lot 75 x 180, terraced with lawns, flowers, shrubs, fish pool. Taxes $53. Sawdust-burning range and Frigidaire. Kitchen curtains, blinds and linos included.
Some terms. Price **$9500**

Please Ask for MR. JAS. HALL

SAANICH FARMS

Forty acres, nearly all under cultivation, excellent soil. Large barn for 14 head, calf barn, stable, poultry houses for 1,000 birds, brooder and incubator houses, dairy, good farm house with basement. Good water supply, electric pump. Sixteen acres extra, stock and some implements available. Price **$11,000**

Over nine acres, approximately seven cleared, good bottom land and high ground for bulbs or berries. Good four-room bungalow. Spring water supply, electric pump. Price **$6750**

Please Ask for MR. JAS. HALL

PROSPECT LAKE

About 300 feet frontage and comprising about 13 acres of land. Privately situated. For quick sale at the extremely low price of **$1200**

Please Ask for MR. H. M. HALL

FAIRFIELD

In the better part of Fairfield, close to the beach, stores and park. A six-room stucco bungalow, completely redecorated inside and out. The present owner has been in the house about 4 years and is giving it a thorough cleaning. Two large bedrooms, nice entrance hall, living-room, dining-room and good kitchen, glassed-in porch with nook. This house is on a good lot and is true value at **$6500**

Please Ask for MR. KENNEDY, JR.

FAIRFIELD—CLOSE IN

On a pleasant street of good homes, within easy walking distance of the business section of town, a good 8-room home in excellent repair. Upstairs five pleasant rooms and four-piece bathroom with tiled floor. (Two exceptionally large bedrooms in front of house, one with tiled fireplace, one 4-room suite and one single bedroom.) Downstairs, large living-room with an expensively-tiled fireplace, dining-room, den, dinette, kitchen and powder room. High, fully-lined cement basement with three small rooms and hot-water heating plant. This property is in first-rate condition and needs no repairs or decorating. Possession of complete house within 30 days.
Price is **$8500**

Please Ask for MR. KENNEDY, JR.

ESQUIMALT

CLOSE TO TRANSPORTATION

A seven-room stucco home on two lots. Upper floor rented at $22 per month. Quick possession of lower floor. Comprising four rooms. The whole property is quite attractive, having been redecorated inside and out, and is in good condition. Can be purchased on terms of $2,000 cash **$4500**

Please Ask for MR. KENNEDY (Jr.)

Pemberton, Holmes, Ltd

624 FORT STREET G 8124

LLOYD'S

REAL ESTATE & INSURANCE

$7200 A grand duplex in very good condition situated close to shopping centre of town, can be bought for that low price. Nice living-room, one large and one small bedroom, three-piece Pembroke bathroom, and garage for each.

I have a business for sale which is to be sold as a going concern. This business shows a splendid return on investment. The price is reasonable. Further particulars may be had upon inquiry at this office.

$3900—Today this well-kept home is a real buy. It has six nice rooms, spotlessly clean, good basement and furnace. Cook stove included in above price. Could be converted to a duplex. Better see this soon. Some terms.

$4200—This well-built home of seven rooms and bathroom can be bought with vacant possession. It is built on a slight slope with front facing south, has large basement. Located in Esquimalt, close to transportation.

$9300—This beautiful new home of six rooms and bathroom, a big roomy full basement with up-to-date heating equipment. This must be seen in order to realize what new improvements look like in a modern home. Close in. It's a peach.

$225—A building lot, 50 x 130, all cleared and ready for building. Located at Marigold. This is a buy.

$1100 OR NEAR OFFER—The above dairy will buy a good fish route netting from $130 to $140 per month. Could be built up to be sold as a going concern. Delivery truck included.

$4250—This nice bungalow containing four large rooms and three-piece bathroom is situated close to city centre. Has a good lot with fruit trees, large outside garage, woodshed, basement and furnace. A very cosy home.

L. B. CURTIS

408-7th YATES STREET G 3011 E 6286

PERENNIAL PARADISE

100 acres of beautifully timbered property with 2,000 feet of waterfrontage just on 12-mile circle. Hunting on your own property and fishing from your front door. A spacious nine-room home—large living-room with fireplace, dining-room, two bedrooms, kitchen and bathroom downstairs and four bedrooms upstairs. Also large front porch with a glorious view of the Olympic mountains. In addition there is a three-roomed caretaker's cottage and a large garage. Some cleared land with an orchard. Private landing anchorage. **$10,500**

NEWSTEAD REALTY

Member Real Estate Board of Victoria
1414 BROAD ST. PHONE E 7194

HOME AND INCOME

Eight rooms, 2 bathrooms; automatic stoker furnace included. Three-room suite rented for $37.50. Five rooms for owner. Can be made into triplex. Secluded central James Bay. Excellent value at $6,000.

Other Duplexes Available

LUMBY LTD

111 PEMBERTON BLDG. (UP 1 FLIGHT)
E 1121. Res. Phones: G 7563, G 8884

---

78 HOUSES FOR SALE (Continued)

FINANCE CORPORATION

(LOSATT), LTD.
212 JONES BLDG. 723 FORT ST.
OFFICE PHONE G 4169

$6000 DOWN—LOVELY SEVEN-ROOM SEMI-BUNGALOW IN THE GORGE. Hardwood floors, French doors, fireplace, nice modern kitchen, four-piece Pembroke bath with vanity set. Full cement basement. Double garage and Summer cottage on real large lot. Balance $3,500 on rental basis.

$7100—A SPLENDID HOME, COMPLETELY BUILT OF A-1 MATERIALS. Five spacious rooms on one floor. Hardwood floors, four-piece Pembroke bathroom. Fine full cement basement. Fine grounds, well kept. All modern.

$6000—BRAND NEW FIVE-ROOMED HOME, REDUCED FOR QUICK SALE. All modern. Hardwood floors, fireplace. Full cement basement, garage, laundry tubs. Concealed stairway to two unfinished rooms up. Move in in one week.

$9500—SPLENDID LARGE HOME OF SEVEN ROOMS. Surrounded by lovely gardens. Extra large living-room, den with fireplace, sun porch. Large grounds with Summer cottage. Hot water heating. This is a gentleman's home.

$5500—FIVE-ROOM COTTAGE, ROCKLAND AVE. DISTRICT. Exceptionally large grounds with many flowers, fruit trees. Splendid view of city and water.

$6300—IMMEDIATE POSSESSION TO THIS FINE FIVE-ROOM BUNGALOW. Hardwood floors, four-piece Pembroke bathroom.

$4250—NICE FOUR-ROOM HOME JUST REDECORATED. In good shape. Full cement basement, hot air furnace. Nice size lot. Close to school.

$3500—NEAT THREE-ROOM HOME WITH NICE LOT. Many flowers and shrubs. Fruit trees. Some furniture and fuel included. One-mile circle.

$4300—NICE FIVE-ROOM BUNGALOW, REDECORATED. Combined dining-room and sitting-room, three-piece bathroom, full cement basement. Good lot with assorted fruits and garden.

FARMS

$14,300—14½-ACRE FARM WITH NICE FIVE-ROOM BUNGALOW. Land all cleared, three acres grain, two acres strawberries, one acre raspberries, one acre grapes. Many fruit trees, three acres chicken runs, fenced. Chicken houses, good barn. Price includes all crop.

$8500—FINE EIGHT-ACRE FARM IN KEATING. Nice six-room home with full cement basement. All city conveniences. All cleared. Many small fruits, 30 fruit trees.

$4000 — 22 ACRES WITH SMALL CABIN. Seven acres cleared, two acres strawberries, five acres oats and vetch.

FOR FARMS PLEASE CALL T. O. DAVIES

BUSINESSES

$15,800—14½ ACRES IN LANGFORD with nice six-room bungalow. City light and water. Assorted fruit trees, chicken houses, 1,000 birds. Incubators, brooder houses, etc. Ten miles in city.

$10,000—SUMMER RESORT or DUDE RANCH. Private lake. Trout fishing. Farm buildings and a log house with 105 acres. Water piped from a good well. Miles of open trails. Natural scenery. Good road, 12 miles from Victoria centre. Opportunity for a resort or dude ranch.

$4500—SUMMER COTTAGE, PRIVATE LAKE. 45 acres. Fishing, swimming. Approx. 75 ft. lake frontage. 13 miles from Victoria. Will sell cottage for $1,600 separate if needed. Good road. Terms to right party. Exclusive.

ASK FOR A. BOSNELL or A. B. GREEN

NIGHT PHONES:
F. B. GREEN G 2117 - A. BOSNELL, E 2578
T. O. DAVIES, B 1436

FRASER BISCOE

FARM LANDS

SEAFRONT HOME, $3750

Five rooms. Modern plumbing. Taxes about $10. Immediate possession. Half-dozen fruit trees. At Sidney (Deep Cove).

5 ACRES SEAFRONT, $2200

Old buildings. Two wells. Cherry Point.

2 LOTS AT BRENTWOOD, $600

Both cleared. Stone's throw from beach. Taxes $16.

2 ACRES, SHACK, $850

Saanich water and light. ½ acre cleared. Lots of cedar and fir.

10 ACRES Near DEEP COVE $850

Lots of good soil. Light and phone close.

1½ ACRES AT SOIL, $750

Almost opposite Deep Cove Wharf.

1¼ ACRES, NEW HOUSE, $5000

Workshop and garage. Barn, chicken house, cottage. Taxes $32. Outside Sidney.

6 ACRES, 3 CLEARED, $1600

Good barn. Balance wooded. Elk Lake district.

2 ACRES, 3 ROOMS, $2000

All cleared. Granary. Elk Lake district.

48 ACRES, AT BARN, $3600

Creek. 12 acres cleared. Four rooms. Light available. Half cash. Out Sooke way.

FRASER BISCOE

1224 GOVERNMENT ST. E 8412
Sunday: Colquitz 81X

SPECIAL

$1000 DOWN PAYMENT gives you immediate possession of smart five-room semi-bungalow. Large living-room with coved ceilings, dining-room (or bedroom), commodious kitchen with nook, bathroom on ground floor, two nice bedrooms, basement, furnace and garage. Balance of $4,250 at $30 per month. Total price **$5250**

HIGH FERNWOOD

WHITE CEDAR SIDING BUNGALOW—Prewar construction. Splendid living-room with oak floors and open fire, modern kitchen with nook, two cosy bedrooms, Pembroke bath, cement basement and piped furnace. First time offered. Terms arranged **$5850**

CHANGED PLANS

New owner unable to occupy this exceptionally well-built six-room semi-bungalow. It really is an ideal family home: the rooms are so bright and spacious. It has an excellent basement with hot water heating system.
Early possession at **$5250**
(Discount for All Cash)

MEHAREY & CO

LIMITED
Members Real Estate Board of Victoria
602 VIEW STREET PHONE E 1187

HOME AND REVENUE

A nice 7-roomed semi-bungalow, 3 upper rooms rented to permanent lady tenants, leaving 4 rooms and spare basement rooms for owner. Automatic stoker. Oil and gas range goes with house. Fruit trees. Ten minutes' walk in business section. Terms **$6300**

H. W. MILLER & CO

1210 BROAD STREET PHONE G 4461
Insurance — Investments — Notary Public

---

78 HOUSES FOR SALE (Continued)

VICTORIA REALTY

843 YATES STREET
PHONE E 4196

GORGE

Only a step from the bus, on one of the most popular streets in this choice district. Lovely stucco bungalow of 5 spacious rooms. Completely modern, with fireplace, Pembroke bathroom, etc. Full basement, furnace and extra room. Separate garage. Owner, going East, prices this at only **$5500**

(Call Mr. Craig or Mr. Mitchell)

... bungalow ... in ... with practically no steps to climb. Living-room, 4 bedrooms, kitchen and nook. Fireplace, oak floors and most attractive bathroom, with expensive tinted fixtures. Separate garage. Price **$4950**

(Call Mr. Mitchell)

OAK BAY

NEAR UPLANDS

Very attractive prewar stucco bungalow situated in the choicest part of Oak Bay. Comprises living-room, dining-room, kitchen, 2 bedrooms and bathroom down, and a concealed stairway to 1 finished and 1 unfinished room up. Full basement, furnace and garage. Nice lot, attractively laid out. Immediate possession.
Price **$8950**

(Call Mr. Craig)

OAK BAY—APARTMENT—This is a conversion, but a good one. Five suites, with 1 3-room suite and bath for owner. Hot-water heat. Bringing in $161 monthly, furnished. Double lot. Low taxes. Price **$10,500**

WANT TO BUY AN ISLAND?

Here is a peach. Forty-four acres in extent, with 10 cleared. Good 6-room home, with good water supply. This is a beautiful isle, nicely treed and quite level. Situated near Salt Spring and Fulford Harbor, where you can watch the ships go by. Special price to clear an estate **$12,500**

(Call Mr. Craig)

RICHMOND ROAD—Close in and a real buy in an older-type house. Seven rooms, living-room, dining-room, kitchen and 1 bedroom down, with 3 bedrooms and bathroom up. In good condition throughout. Lovely corner lot close to transportation. Immediate possession.
Price **$4200**

(Call Mr. Cook)

FAIRFIELD—Close in. A prewar stucco bungalow, comprising large living-room and dining-room with hardwood floors, modern kitchen and nook, 2 large bedrooms, tile bathroom. Full basement, piped furnace. Grounds in excellent condition. Possession in 30 days.
Price **$7000**

GORGE—Ultra-modern white stucco 1½-story house, insulated throughout and with excellent anchorage. Main floor has entrance hall, living-room with fireplace, dining-room, 2 bedrooms, kitchen, 4-piece bathroom. De luxe hardwood floors, fluorescent lighting, built-in mirrors and many extras. Basement has large playroom with stone fireplace, finished workroom, laundry tubs and chute, garage, hot-air heat. Upstairs not finished, but floors laid and piping roughed in for additional bathroom and kitchen.
Price **$9500**

(Call Mr. Clarke)

BUSINESS OPPORTUNITIES

We have been favored with the listing of one of the best stores in the city. Corner location, good turnover. Building, stock and everything for the attractive price of **$15,750**

LARGE CORNER GROCERY—Living-quarters, extra suite rented. Main thoroughfare. Fixtures, stock and equipment **$14,700**

(Call Mr. Cook)

CORNER STORE—Turning over $25,000 yearly. Rented for $47.50. Living-quarters. Stock included for **$4400**

Horizon Can Be Increased
(Call Mr. Cook)

(Members Real Estate Board of Victoria)

PAGE & SNAPE

NEW SPECIAL LISTINGS

FAIRFIELD—Five-room stucco, four years. Nice quiet street. Full cement basement. Lovely to be seen.
Price with $4,500 cash **$7250**

FAIRFIELD — Six-room stucco bungalow. Full basement, laundry trays and good furnace. Nice lot with fruits and flowers.
Price with cash payment of $4,500 **$6500**

FAIRFIELD — Eight-room semi-bungalow, close to sea, on lovely street. Full basement, furnace and laundry trays. This is a good buy at **$6000**

OAK BAY—Close to Foul Bay Road, almost-new six-room stucco bungalow. Hardwood floors, full basement. The utmost in modern building. Price **$9000**

OAK BAY—Five-room stucco on nice street close to transportation. Full basement and furnace. Just the price you want to pay with immediate possession **$6500**

GORGE — Four rooms and large dinette, nine years old and in nice condition. No basement and no steps to climb **$5250**

PORTAGE INLET WATERFRONTAGE—Eighty feet, nice place for a boat. Four-room stucco with breakfast room, just four years old. Lovely landscaped garden, lots of shrubs and flowers. Basement and furnace. We can well recommend this with immediate possession, at the price of **$7350**

EXTRA VALUE

ESTATE SACRIFICE. Six-roomed semi-bungalow featuring very large living-room with fireplace, large kitchen, nook. All floors in these rooms covered with good inlaid linoleum. Two bedrooms and bathroom. Upstairs two bedrooms. Cement basement, piped furnace, good garage, two lots. Immediate possession.
A buy at **$4500**

PAGE & SNAPE

1410 BROAD STREET G 1812

L. M. ROSEVEAR & CO., LTD.

116 UNION BLDG. 614 VIEW STREET
G 6041

IMMEDIATE POSSESSION

A nice clean bungalow with basement and furnace, etc. Five rooms and bathroom on the first floor. Enclosed stairway to two extra semi-finished rooms on second. PRICE (terms)

$5250

One-Half Cash. Discount for All Cash

IMMEDIATE POSSESSION

A neat bungalow, four rooms and bathroom. Good, clean condition. Low Saanich taxes. Just outside city limits. Close in street car and bus. PRICE (terms)

$3150

One-Half Cash. Discount for All Cash.

IMMEDIATE POSSESSION

A near new modern bungalow, four rooms and bathroom. Basement, furnace, etc. PRICE (terms)

$5250

One-Half Cash, Balance Arranged

L. M. ROSEVEAR & CO. LTD

116 UNION BLDG. 614 VIEW STREET
G 6041

---

78 HOUSES FOR SALE (Continued)

FINANCIAL SURVEY

LIMITED

$14,000—OVERLOOKING WATERS OF PORTAGE INLET. Exceptionally fine cedar shake bungalow of seven rooms. Hardwood floors throughout. Living-room with fireplace; full dining-room, three bedrooms, very modern bathroom. All-electric kitchen. Full cement basement with knotty pine finished rumpus room and fireplace, laundry room. Hot water heat with coal stoker. EXCLUSIVE LISTING. THIS IS A WONDERFUL BUY. SEEN BY APPOINTMENT ONLY.

$10,500—AUTO CAMP, MAIN HIGHWAY ... phone details.

$8400—HIGH GORGE, situated on 2 lots. New 7-roomed stucco semi-bungalow consisting of entrance hall, living-room, dining-room, 4 bedrooms down and 2 up, modern kitchen with utility room and Pembroke bathroom. Hardwood floors. Full basement. Possession within 6 weeks. Will be decorated to suit purchaser.

$7900 — FAIRFIELD HOME, NEAR BEACH. Ultra-modern home. Five rooms with air conditioning and hardwood floors. Mirrored fireplace. This is an excellent home and built of A-1 materials.

$7500—NEAR JUBILEE HOSPITAL. A lovely, newly decorated family home of seven rooms and den. All large and bright. Separate garage and workshop. Nice lawns and fruit trees. 30 days possession.

$7500—OAK BAY STUCCO HOME. Five rooms. South of the Avenue. Fireplace, hardwood floors. Full basement with furnace. $3,200 will handle.

$7200—NEW MODERN HOME. Five rooms, Gorge district. Interior decorations to suit purchaser. Ideal location. $4,000 will handle.

$6850—CITY. LOVELY FIVE-ROOMED STUCCO BUNGALOW, excellently laid out. Hardwood floors. Full cement basement. Walking distance.

$6800—VIEW ROYAL. Modern stucco home of five rooms. Extra lot. Fireplace. Hardwood floors. Basement. Furnace. Garage. Ideal location. Very nice garden. Immediate possession.

$6350—FURNISHED, INCOME PROPERTY with suite for owner. Income of $65 per month. Basement and furnace. Duroid roof. Property in A-1 condition.

$5400—HAPPY VALLEY FARM of 3½ acres. Good land, in orchard and small fruits. Substantially-built home of six rooms with modern kitchen and bathroom. Living-room with fireplace, three bedrooms, full basement, garage and chicken house. $4,000 will handle.

$5250—WALKING DISTANCE. SIX-ROOM SEMI-BUNGALOW. Spotlessly clean, light, polished floors. Fireplace, tiled sink. Basement, laundry tubs. Garage. Possession in 6 weeks.

$4995—WALKING DISTANCE CITY. Family home of 6 rooms; fireplace, basement with new furnace. Close to Quadra Street. $2,500 will handle.

$4950—ESQUIMALT. FOUR ROOMS and dinette. Very modern. Six years old. Stucco finish. Lovely garden, separate garage. Immediate possession. $3,250 will handle.

$4750—FIVE-ROOMED HOME, HILLSIDE AVE. Three rooms down, 2 up. Fireplace. Basement, furnace. Garage. $2,000 will handle.

$4500—GORGE VALE. FOUR-ROOM stucco bungalow with attached garage. Situated on a double lot in this new district.

$4200—JAMES BAY. SIX-ROOMED BUNGALOW with part basement. Three lots. Dandy garden.

$4200—ESQUIMALT LAGOON. Modern 4-room siding bungalow with part basement. Hardwood floors, fireplace. Ideal for couple. Immediate possession.

$4000 — LANGFORD. MODERN STUCCO HOME of five rooms, with part basement. One acre of land. Fruit and berries. $3,000 will handle.

$3250—HAPPY VALLEY. 11 ACRES, three cleared. Four-room livable home nearly completed. Chicken house. Garage. Immediate possession.

$3250—INVESTMENT. ESQUIMALT. Seven-roomed well-built home. Two suites with sinks and hot and cold water. Ideal location near shopping district. Seen by appointment only. $1,250 will handle.

$3200—COSY CLEAN HOME OF 4 ROOMS on bus line, Saanich. Basement with furnace. Extra lot, fruit and flowers. Immediate possession.

$2000 DOWN—HOME AND INCOME of $55 per month. Seven-roomed home. City. Basement, furnace. Three rooms for owner. Immediate possession. Balance of $3,000, terms.

$850—FULL PRICE. 8¼ acres, Langford Village.

819-20 SCOLLARD BUILDING
Phone B 1412 or B 4944
Evenings: Mr. Rogers, G 8808

SEE THIS

Exceptionally nice stucco house, less than two years old. Four large rooms and dinette. Hardwood floors, dandy basement, beautiful grounds, and in very picturesque setting. Price **$7200**

FAIRFIELD

Stucco home of five rooms and sun porch, situated on one of the nicest streets in Fairfield, near the park and the sea. Very attractive garden. Immediate possession. Price with terms **$6500**

ACREAGE

18 Acres Colwood area. Nice level land, some big timber. On highway.
Price **$1050**

Approximately three acres in Wilkinson Road district, all cleared and cultivated. Some fruit trees.
Price **$1600**

8¼ Acres in Gordon Head district. Cleared. Price **$1350**

CITY

Four-suite apartment of three rooms each, self-contained. Four basements, four furnaces, four garages. Within walking distance. Price **$16,000**

KING REALTY

1223 GOVERNMENT ST. E 4131-2
Evenings:
Mr. Turner, E 7333 - Mrs. Stretton, G 7361

HOME OF SUBSTANCE

BEAUTY AND CONVENIENCE

COMMANDING wonderful view and deep water anchorage on the Gorge. Five beautifully appointed rooms on ground floor. Lovely rumpus and service room below. This home is new and built by present owner and occupant. Maple floors in living rooms. This home embodies every modern feature and must be seen. You will be amazed at this value for **$9500**

Other Homes of Importance We Would Like to Feature

OAK BAY—Five large rooms on Monterey **$7500**

NORTH QUADRA AREA—Five beautiful rooms on lovely lot, with grand garden and commanding view **$8400**

SUMMER HOME on beautiful Prospect Lake, approximately 500 feet waterfrontage. Six rooms and 2-piece bathroom. Screened sleeping porches. Adequate water supply. Boat and bathing houses combined with dance hall. The whole is completely furnished and priced at **$5500**

Van der Vliet, Cabeldu & May, Ltd

1212 BROAD STREET PHONE E 7774-5

TEN-ROOM HOUSE

Easily converted into suites. Eight assorted fruit trees. Newly decorated inside and out. Centrally located. Private sale. Cash **$4950**

560 JOHN STREET

---

78 HOUSES FOR SALE (Continued)

EVERGREEN REAL ESTATE, LIMITED

723 VIEW ST. G 4013

$4000—A nice home in Victoria West. Has living-room, dining-room and kitchen and pantry. Lots of cupboards. One bedroom down and two up. Extra room in full cement basement. Large lot, good garden with fruit trees. Separate garage.

$4700—Fairfield. Bungalow. Living-room ... with pantry and lots of cupboards. Three nice bedrooms. Newly decorated inside. Part basement. Cement foundation. Hot air heating. Nice lot, fenced, good garden and fruit trees. House wired for electric range.

$7200—Esquimalt. A dandy revenue producing home on 1 acre. Eleven rooms, eight rented and bringing in $120 per month and suite for owner. All plastered throughout. Bathrooms up and down. Part basement. Cement foundation. Duroid roof. Separate garage. Chicken coop and run. All fenced and has good garden and fruit trees. A sound proposition.

$8000—Close to Dallas Road in Fairfield. A grand 6-room house giving a glorious view of the Strait and Olympics. Has large living-room and lovely fireplace. Good dining-room and modern kitchen with ample cupboard space and a cosy den with fireplace. Four beautiful bedrooms, and double sunporch. 3-piece bathroom up and extra toilet off kitchen. Linen and clothes closets in abundance. Hardwood floors. Full cement basement, hot-air heating. A fine garden with fruit trees. Separate garage and chicken house. We recommend this as a good buy.

$8500—Near Gorge Road. A beautiful cedar finished bungalow of exceptionally good construction. Has a grand living-room, dining-room with Dutch kitchen with oodles of cupboards. Hardwood floors throughout. Two large and cheerful bedrooms and four-piece Pembroke bathroom. Hot-air heating and full cement basement. Good soil and an excellent garden. If you want a real home, see this one.

$8700—A beautiful stucco bungalow with inlaid hardwood floors, mono panel doors and coved ceilings. Large living-room and fireplace. Dining-room and fully modern kitchen. Two bright bedrooms and a three-piece Pembroke bathroom. Garage in full cement basement. Furnace and laundry porch. Large lot in beautiful lawn and garden. A home to be proud of.

$9500—In the Gorge. Brand, spanking new stucco bungalow built right on Selkirk waters and affording a good anchorage. Five beautiful rooms, consisting of living-room with fireplace, dining-room and two cheerful bedrooms. A fully modern kitchen with tiled double sink. Four-piece Pembroke bathroom. Coved ceilings and fluorescent lighting, laundry chute, laundry tubs in basement. Full-length mirrors in bedrooms. If you want a really up-to-the-minute home, this is it.

OAK BAY HOMES

$8950—In the very best part of Oak Bay. A really lovely home of the semi-bungalow type. Stucco finish and fully modern in every way. Has living-room with large fireplace, dining-room and a kitchen in gleaming white, a housekeeper's heart. One bedroom down and two up. Lots of clothes closets. Three-piece bathroom and a den and utility room. Full cement basement and hot air furnace. On a good lot, nicely lawned and in garden. A home to please anyone.

$9000—A beautiful Colonial type home in Oak Bay. This grand home has a really large living-room and a really nice dining-room, fully modern kitchen, three roomy bedrooms, four-piece Pembroke bathroom. A full cement basement and hot air furnace with garage. A lovely garden and, together with low taxes, makes this home a most desirable buy.

$9500 — A lovely semi-bungalow-type home in Oak Bay. Stucco finish, hardwood floors. Large cement basement with new hot-air heating and double garage. Large living-room with fireplace, dining-room and 2 bedrooms up and 1 down, den and utility, and ultra-modern kitchen. Nice lot, all fenced, in garden, lawn and rockery. Possession May 1. By appointment only.

Night Calls:
Mr. Fevang, G 8812; Mr. Bellingham, B 3920
OPEN ALL DAY SATURDAY

L. M. ROSEVEAR & CO., LTD

114 UNION BLDG., 614 VIEW STREET
G 6041

GOOD HOME BUYS

A New Bungalow. Four rooms and bathroom. All modern features and fixtures. Close in. PRICE

$5100

A New Bungalow. Five rooms and bathroom. Up to date in every way. Immediate possession. Close in. PRICE

$5995

A Neat New Modern Bungalow. Quadra district. Oil-O-Matic heat. All latest-style features. PRICE

$7950

A Lovely Near New Modern Stucco Bungalow. Nice district. Nice garden. Perfect condition inside and out. Six rooms and bathroom on the first floor. Enclosed finished stairway to two extra semi-finished upstairs if desired. A fine family home. "Seeing is believing." PRICE

$9500

L. M. ROSEVEAR & CO. LTD.

114 UNION BLDG. 614 VIEW STREET
G 6041

$3850 — BUNGALOW

Near Jubilee Hospital. Five rooms. Full cement basement, piped furnace, accommodation of good-sized living-room (fireplace), three bedrooms, kitchen, three-piece bathroom. Property is in good condition and possession given in 30 days.

CLOSE IN

SIX-ROOM COMFORTABLE HOME—Comprising living-room, large dining-room, kitchen and utility room down, with three bedrooms and bath upstairs. Full basement with laundry tubs and rumpus room and separate garage. This property must be sold immediately.
Price **$5250**

FAIRFIELD HOME

Semi-bungalow, 4 rooms and bath down, 2 rooms up. Good location near sea. Polished floors; full cement basement. Property is in good condition. Nice garden. Garage. Possession can be given **$6000**

Heisterman, Forman & CO

606 VIEW STREET PHONE B 4167

EXPENSIVE?

DON'T YOU BELIEVE IT!

Building lots, beautifully treed, every one with a view, some facing north and some to the south. Only 15 minutes' bus ride from town. A new and residentially progressive district. NO SHACKY ELEMENT.
Lots up from **$550**

Directions: Turn off at View Royal on Helmcken Road, follow down to the water and turn right on View Royal Avenue.

A Representative Will Be on the Property All Day Sunday

NEWSTEAD REALTY

Member Real Estate Board of Victoria
1414 Broad Street Phone E 7194

---

78 HOUSES FOR SALE (Continued)

MARRIOTT'S

$8600—BRAND NEW OAK BAY BUNGALOW OF SIX ROOMS. South of the Avenue. Air-conditioned heat. Large lot. Two-car garage. A modern home for modern living.

$8500—CHOICE FAIRFIELD 7-ROOM RESIDENCE WITH HOT-WATER HEAT. Large entrance hall, beamed sitting-room with fireplace, dining-room has built-in buffet, kitchen and pass pantry. Four airy bedrooms and bathroom up. GREENHOUSE and fruit trees.

$6800—WALKING DISTANCE CITY. BRAND NEW 5-ROOM STUCCO BUNGALOW. All rooms are large and bright. Hardwood floors. California plaster with coved ceilings. Fireplace. Kitchen is a housewife's dream. Garage in full basement. See this.

$6500—FAIRFIELD. NEXT DOOR TO BEACON HILL PARK AND THE SEA. STUCCO BUNGALOW of 4 well-appointed rooms. Not new and not too old. Staunchly constructed. This home is absolutely spotless, having just been redecorated inside and out. Garage. Full basement and bear-ring furnace. Apple, cherry and pear trees and excellent garden soil.

$5775—QUADRA. OLDER SEMI-BUNGALOW OF 6 LARGE ROOMS. ROOM FOR 4 CARS IN HUGE BASEMENT. New furnace. Polished fir floors. Large lot and fruit trees.

$5500 — FAIRFIELD. HANDY TO BEACH. Newly redecorated home of 4 rooms and full basement with AUTOMATIC GAS FURNACE (no ashes to pack out and no dust). Gas range, Ruud gas water heater, lino and blinds all included. This is not a new home but not old either. Small lot. A good day for someone.

$5250—BURNSIDE AND ONE OF THE FINEST BUYS WE HAVE SEEN FOR SOME TIME. It's a 5-room stucco bungalow with full basement (no furnace). Garage. Taxes, $74. Small lot. Seeing is believing.

$5050—OAKLANDS. 5-ROOM FRAME BUNGALOW WITH NEW CEDAR ROOF, glassed-in porch, full basement with hot-air furnace. Garage. Home is in absolutely spotless condition inside and out. Taxes about $58. Fruit trees.

$4750 — OLDER 5-ROOM STUCCO BUNGALOW IN WALKING DISTANCE OF TOWN. Has full-lined basement. Two bedrooms, sitting-room, dining-room, kitchen, pantry and 4-piece bathroom. Low taxes.

$4750—HILLSIDE. SEMI-BUNGALOW OF 6 ROOMS. Handy to cars. Sitting-room, dining-room, kitchen and pantry down. Two bedrooms and bathroom up. Full basement and drum furnace. Good lot. Garage. Spotless.

$4750—SAANICH. BRAND NEW 4-ROOM BUNGALOW (no basement—no steps). Large, bright sitting-room with tiled fireplace, 2 bedrooms, sparkling cabinet kitchen, utility room with laundry tubs and 3-piece bathroom. Nice lot and garage. Copper piping and coved ceilings. Snap.

$4750—BAY STREET. Large entrance hall, sitting-room with polished fir floors, fireplace, dining-room, 4 bedrooms, cabinet kitchen, 3-piece bathroom. Garage in full basement. Small lot. A nice family home.

$4500 — GORGE. 3-ROOM BUNGALOW, SMALL BASEMENT AND HOT-WATER HEAT. Featuring all the conveniences of a larger home this pretty stucco bungalow is just the thing for the retired couple or small family. Has large lot with hundreds of bulbs and natural fish pool. Sitting-room, cabinet kitchen, bedroom, Pembroke bathroom. Steel Venetian blinds. Wired for electric range.

$3950—LARGE FAMILY HOUSE IN SAANICH OF 7 ROOMS. New cedar roof. Basement (no furnace). Double garage. Low taxes. Economical living here.

$3500—5-ROOM CITY HOME (No basement). Sitting-room, dining-room, kitchen and pantry down. Two bedrooms and bathroom up. Absolutely spotless. Has just been redecorated in and out and floors are newly sanded.

$1800 — STRAWBERRY VALE BARGAIN. A CUTE COTTAGE of 4 rooms plus cabinet pantry, utility room. Hot and cold water, new sink and tank (no bathroom). FULLY FURNISHED. TOO. Chicken house and rabbit hutch on this large lot. High location and majestic view. There's a little work to do on it but IT'S A SNAP.

TERMS AND POSSESSION ON ALL

MARRIOTT REALTY

601 CENTRAL BLDG.
DAY OR NIGHT PHONE: G 3841, G 6114
YOUR HOME HEADQUARTERS

OAK BAY

June occupancy. Charming living-room, modernistic arch to dining-room, cabinet kitchen, two bedrooms and bath; concealed stairway to two semi-finished bedrooms, beautiful view, nice garden lot; Shoal Bay District. $8,500, with cash of **$5000**

OAK BAY AGAIN

Really lovely shingle home. Delightful living and dining-room, charming kitchen, two bedrooms and bath. Concealed stairs to unfinished portion.
This is good value at **$7350**

INCOME

Exclusive district, close to stores and transportation. Income $136 and 3-room suite for owner.
Nice returns at **$10,500**

STILL OAK BAY

Really nice 7-room family home south of the Avenue that will stand a heap o' livin'. For quick sale, reduced to **$7200**

GORGE

Would you like an 8-year-old 6-room semi-bungalow in charming surroundings, that is well worth the price of **$9500**

Ideal location—almost new five-room home, hardwood floors throughout, and hot water heating. Immediate occupancy, and some terms.
Price **$9100**

LUMBY LTD.

111 PEMBERTON BLDG. (Up 1 Flight)
E 1121 RES. PHONES: G 7563, G 8884

HOME INVESTMENT

$9300 SECURES this close-in waterfront home. All modern, four bedrooms, semi-bungalow, tiled bathroom, guest-size dining-room, large living-room, plate-glass windows, granite fireplace, full cement basement, wired for electric range, gas laid on. Immediate possession.

BUSINESS OPPORTUNITIES

$13,500 FULL PRICE for this exclusive apartment guest house. 16 rooms. Oil-o-Matic hot water heated. Within walking distance. Partly furnished.

$4200 FULL PRICE for this guest house within walking distance. Going concern. Netting 30%. You will have to hurry.

$4500 FURNISHED bungalow. Five rooms, clean as a new pin, two rooms rented for $36 a month. Immediate possession.

E. E. HEATH

655 YATES ST. PHONE E 3163
Night Phone E 8214
Real Estate Insurance Notary Public

APARTMENT HOUSE

Brick construction, containing 24 furnished suites. Hot water heat, oil fuel. Central location. Showing about 12% net on investment.
Price **$66,500**
(Terms Arranged)

CORDOVA BAY

Several large lots overlooking the water.
Prices **$550** to **$700**

N. H. CAUFIELD

304 Pemberton Bldg. Phone E 6088

70 — HOUSES FOR SALE (Continued)

H. A. Roberts, Limited

FAIRFIELD

Plan-ruled while selling bungalow. Near Vater' Road. Domestic garage. $6850

Very modern. Four rooms and sun porch, excellent garden. Good view $7150

FERNWOOD

Big room home on quiet street. Full basement, furnace, oil heater. Domestic garage. $8200

Well established modern home close to conveniences. $11500

GORGE

Modern stucco semi-bungalow of seven spacious rooms. Hardwood floors $8700

Family home on the Gorge Road. Excellent location. Six rooms $7500

ESQUIMALT

Five rooms. Bright-selling bungalow. Full basement. Electrics. Garage $4150

OAK BAY

New stucco semi-bungalow. Modern conveniences. Hardwood floors. Near Oak Bay Junior High. $12,600

Seven room semi-bungalow; close to Windsor Park. Hardwood floors and oil heat $8750

WEEK-END SPECIAL FAIRFIELD

Nice-room stucco bungalow in ideal location, close to park and sea. Large exclusive lot, attractive living-room with open fireplace. Combined dining-room, bright kitchen and sun-porch. Three bedrooms, hardwood floors throughout, garage, good garden and fruit trees. This home is in excellent condition throughout and is particularly neat and well-built. $6550

Phone Mr. Roy Berryman—Evgs. 5591

WE MAKE SEVERAL ATTRACTIVE BUSINESS OPPORTUNITY PROPERTIES AVAILABLE. A LARGE SELECTION OF HOME SITES IN ALL LOCALITIES

H. A. Roberts, Limited

461 CENTRAL BUILDING, VICTORIA, B.C.

Telephone E-6020 5591

Member Real Estate Board of Victoria

"WE COVER BRITISH COLUMBIA"

UPLANDS

Lovely home; 2 rooms, 2 sun-rooms, sea view, hardwood floors, oil heating, garage. Gold-Metal. R. Jenking.

Price and Particulars at Office

HENLEY, HEPBURN & CO. LIMITED

800 VIEW STREET. PHONE B 1131

72 WANTED TO BUY—HOUSES

WE ARE THINKING OF SELLING AND BUYING. Why not do the same? Call us and discuss it little with the old, well-established firm of real estate. Get 10 P. Shaw, Co. Ltd. 812 Yates Street. Phone B 7021.

A GOOD OR SIMILAR REVENUE or potential property by cash buyer (or 2 P. Shaw, Co. Ltd. 812 Yates Street. Phone B 7021.

A TO 5-ROOM HOME WANTED, WITH or W. Saanich basement. Re agents. Box 4108, Colonist.

WE CAN PERHAPS SELL OR TRADE YOUR home with lot. Prior reasonable. Phone B 7021.

BUNGALOW—PRIVATE PARTY HAS $1,000 cash. Will pay $7,000 Cash only. Box 4170, Colonist.

CLIENT WISHES TRADE ATTRACTIVE modern bungalow in Oak Bay, for large bungalow in Oak Bay. Also large acreage of 10 acres or more. Apply Van der Vlist, Cabelda & May B 7134.

CASH FOR SIZE-ROOM HOME, ON TWO or three lots. Box 3685, Colonist.

TOUR-OR-FIVE-ROOMS. $1,000 $6,000 cash. Modern bungalow. Reasonable. Write letter. Owners only. Box 4031, Colonist.

HAVE CASH FOR HOME IN WATER or Oak Bay, or home with sea view, south end of Island. Let us know you listing. P. S. Williams & Company, Ltd. Box 1070 Regina Street. Phone B 8215

HAVE BUYERS FOR OLDER-TYPE family dwelling. Will do some fixing if necessary. Would appreciate your listings. H. A. Stephens & Co., Ltd. Phone B 8215

HOUSE WANTED, BETWEEN $4,000 and $5,000. Cash deal under V.L.A. Low tax area. B 7076.

WOULD BUILD HALF ACRE OR MORE. Will settle for veteran's small housing. Box 8004, Colonist.

FARMS

IMMEDIATE POSSESSION. Attractive 5 with bn. grnn 42 listings of farms and acreages. Information free. Mr. Rodgers Rancheros Island. Acreages are being received at our office every day. Call or write for particulars. We have some clients who want to buy. If your property is for sale, kindly call Mr. Reed Pulman.

Specialists in Rural Properties for

SAANICH REALTY COURT

1811 Douglas Street

Phone G 8175 Residence. G 2027

SETTLERS APPRECIATED — SUNGALOW unusual offer. Elsewhere.

FRASERTON HOLDERS LTD.

800 Port Street G 8139

MY OFF-CUT SETTLED 1 DAY CASH for 5 good home in good location. Box 1276, Colonist.

PRIVATE PARTY WANTS APARTMENT or large house for good tenants. Box 8001, Colonist.

TRIGUNA—GOOD FAMILY HOME ON 2 to 3 rooms in Parkfield. Up to $7,000 for right property. Box 8001 Colonist.

TIMBER—ROOM HOUSE, BATHROOM, 2 fine-room lots. Garden. $1,100.

URGENTLY NEEDED BY VETERAN family, 3 or 4 bed, 1 home. Central Road, Saanich district preferred. Will have necessary cash. Phone G 8139 Box 1276, Colonist.

URGENTLY REQUIRED — FOUR OR five-room modern bungalow. Kitchen and bathroom. Garage or Gardens. Not over preferred. Box 1276, Colonist.

URGENT — 3 OR 4-ROOM BUNGALOW in Jubilee Area. Will consider very low in good condition. Phone G 8139.

VETERAN WISHES TO PURCHASE, 4 or 5 room home, fruit trees and acreage. Doing room with fireplace, with or without basement. Phone G 8139.

WE NEED

HOMES

APARTMENTS

BUSINESSES

FARMS

LOTS

ACREAGE

WE HAVE BUYERS WITH CASH

SYNDICATE REAL ESTATE, LTD.

722 View Street Phone G 8151

Night Call: R. Hodgman, B 3938

or S. Perrett, G 5612

WANTED TO BUY—FIVE-ROOM MODERN bungalow, or at least half only of good property. Good transportation, and close to Victoria. Cash available. Phone B 3686. Box 8, Colonist.

WANTED BY RETIRED COUPLE—TWO-bedroom, fully modern bungalow, 4 or 5 rooms, with basement and furnace. Prefer Oak Bay, Fairfield, Gonzales Hill, Rockland, Cadboro Bay. Reply Box 4000, Colonist.

WANTED — ABOUT 5 ACRES WITH 3-room bnd of fruit. Cash. Phone G 7308

WANTED FOR CASH — FIVE-ROOM bungalow, basement and furnace. Oak Bay preferred. Box 4108, Colonist.

79 WANTED TO BUY—HOUSES (Continued)

WANTED—3-ROOM BUNGALOW OR 4-room house, Victoria or Saanich. Good condition. Must be well and. Good close to bus and reasonable. No agents. Box 8180, Colonist.

WANTED BY RETIRED COUPLE — 2-room modern bungalow, or bungalow. Good size garden, preferably with view. Cash available. Reply Box 4000, Colonist.

WANTED FOR CASH—FOUR OR FIVE-room modern bungalow, with garage, good condition. Prefer Saanich, good location; suitable for a family. Box 4000, Colonist.

WANTED—FIVE OR SIX-ROOMED HOUSE, Victoria or Saanich area, with 3-room garden. Around $8,000, cash. No agents. Box 4000, Colonist.

WANTED—3 TO 4 ACRE WITH HOUSE and barn, suitable cows, etc. Prefer Saanich. Cash transaction. No agents. Box 8001, Colonist.

WANTED—FOUR OR FIVE ROOM BUNGALOW. Cash. Box 8180, Colonist.

WANTED TO BUY FROM OWNER, waterfronts home. Will pay around $7,000. Cash available. Box 4000, Colonist.

WANTED—DUPLEX, WITH DOUBLE garage. Cash available. Box 4000, Colonist.

CASH BUYERS WAITING

Bungalows, and flatlets. We solicit your listings. Prompt service for satisfactory and fair transaction service.

SAANICH REALTY COURT, LTD.

Est. 1908

Member Real Estate Board of Victoria

810 Broughton St. Phone B 7141

TO 6-ROOM HOUSE WITH BASEMENT and garage, cash up to $8,000. Prefer Saanich or Gorge. Box 4000, Colonist.

3-ROOM BUNGALOW, CRESENT BASEMENT, Fairfield, Gonzales Hill. Cash. Box 4000, Box 8001, Colonist.

FAIRFIELD LIST YOUR PROPERTIES

O. D. McTAVISH

807 Fort Street B 8015

LIST SAANICH PROPERTY

WITH

SAANICH REALTY CO

1811 DOUGLAS ST

Phone G 4175 Evenings B 3047, B 7107

QUICK ACTION INSURED

When Ever-Lost Your Property

With Us

BEYERS WATSON

1112 FIRMSTON BLDG. (UP 1 FLIGHT)

B. 1131 Res. Phones, G 7402, G 5884

FOR ACTION LIST WITH

PAGE & SNAPE

1614 Broad Street B 1813

80 PROPERTY FOR SALE

A PROPERTY ATTRACTIVE TO ONE who is interested in possessing a home situated in the most desirable part of Oak Bay. Modern home, 3 bedrooms, 2 on ground level, from beach, north of Beacon Hill Park, south of Cadboro Bay Road. Lot 100 feet frontage, 150 feet depth, consisting of lawn and shrubbery. Garage and fruit trees. Price $8,500 on terms of about $3 to 3 years, 4% interest. Apply Box 4000, Colonist. Phone 5 to 6 p.m. Sundays and evenings, 4 to 6 p.m

Birmingham City Wins League South Laurels

Scores 3-0 Victory Over Lowly Luton Town In Final Match—Ireland Defeats Wales, 1-0

LONDON, May 4 (CP).—Birmingham City scored a 3-0 victory over lowly Luton Town today to win the hotly-contested League South championship by the [illegible] margin as the United Kingdom football season came officially to an end.

There will be some individual games later, but major league teams have completed their 42-game schedules.

Aston Villa played its last game at midweek, ending with a two-point edge over Charlton Athletic and Birmingham City, and was idle today. Charlton, defeated a week ago by Derby County in the cup final, could have won the league championship if it had defeated Wolverhampton Wanderers, but the result was a 1-1 tie.

Birmingham City and Aston Villa each has won 61 points in the final league standing, but the former took the championship by .306 in goal average. Charlton ended in third place, one full point behind.

[illegible] by Chelsea, finished the season in fourth place, with West Bromwich Albion fifth, Wolverhampton Wanderers sixth and West Ham United seventh.

The League North championship was decided last week-end. Today Sheffield United increased its margin to five points, blanking Burnley, 1-0, while second-place Everton was losing, 3-1, to Bury, a team near the bottom of the standing.

Bolton Wanderers, idle today, ended four points farther back, followed by Manchester United, Sheffield Wednesday, Newcastle United and Chesterfield in that order. Sheffield Wednesday lost its last game to Newcastle United, 3-2.

The biggest soccer crowd of the day—45,000—was at Cardiff, to watch Ireland score a 1-0 victory over Wales in an international match.

While the League South battle and the Wales-Ireland international contest drew the most soccer interest, 25,000 fans turned out to see Bournemouth and Boscombe Athletic score a 1-0 victory over Walsall at Stamford Bridge in the Third Division South cup final.

A crowd of 14,000 attended the second-leg North cup final, won 3-2 by Rotherham United against Chester. Rotherham won by an [illegible] games.

Results follow:

LEAGUE THREE SOUTH CUP FINAL
Cup Final
Bournemouth 1, Walsall 0

LEAGUE THREE, SOUTH REGION CUP
Aldershot 5, Brighton and Hove Albion 2

INTERNATIONAL SOCCER
Wales 0, Ireland 1

LEAGUE NORTH
Barnsley 3, Blackburn Rovers 0
Burnley 0, Sheffield United 1
Bury 3, Everton 1
Chesterfield 2, Bradford 0
Grimsby Town 1, Preston North End 0
Huddersfield Town 3, Manchester City 5
Manchester United 2, Stoke City 1
Sheffield Wednesday 2, Newcastle United 3
Sunderland 0, Middlesbrough 1

LEAGUE THREE NORTH, CUP FINAL
Chester 2, Rotherham United 3

SCOTTISH SOCCER VICTORY CUP
Second Round
Aberdeen 1, Kilmarnock 1
Airdrieonians 0, Rangers 5
Celtic 3, Queen of the South 0
Clyde 0, Morton 0
Cowdenbeath 1, Partick Thistle 1
Falkirk 3, Third Lanark 3
Hibernians 2, Hearts 1
Raith Rovers 3, St. Mirren 1

LEAGUE SOUTH
Arsenal 0, West Ham United 1
Charlton Athletic 1, Wolverhampton Wanderers 1
Coventry City 0, Tottenham Hotspur 1
Derby County 1, Chelsea 1
Fulham 3, Newport County 1
Leicester City 1, Brentford 3
Luton Town 0, Birmingham City 3
Plymouth Argyle 3, Nottingham Forest 3
Southampton 3, Millwall 4
Swansea Town 3, Portsmouth 0

OTHER MATCHES
Bath City 1, Bristol City 2
Dundee United 0, Arbroath 1 (Forfarshire Cup)
Exeter City 1, Torquay United 4
Ipswich Town 3, Norwich City 2
Swindon 3, Bristol Rovers 1

LEAGUE THREE NORTH
Second Championship
Bradford City 4, Wrexham 2
Darlington 0, Tranmere Rovers 3
Doncaster Rovers 0, Oldham Athletic 1
Gateshead 4, Barrow 2
Hartlepools United 0, York City 2
Lincoln City 1, Accrington Stanley 1
Rochdale 3, Southport 1
Stockport County 1, Carlisle United 2

Date Loaf

1/2 cup shortening
3/4 cup sugar
2 eggs, well beaten
1/2 tsp. salt
1/2 cup chopped walnuts
1 3/4 cups sifted all-purpose flour
1 lb. dates cut small
1 cup boiling water
1 tsp. baking soda

Sprinkle soda over dates, add water. Cream shortening and sugar; add eggs; then flour and salt and nuts. Mix thoroughly. Add dates and water. Mix quickly. Bake in loaf pan 1 hour and 15 min. at 350°F.

Serve with "SALADA" TEA

MINNIS PHARMACY

A. R. (ART) MINNIS — DOMINION HOTEL BUILDING — 757 YATES STREET

Pictured is an interior view of the new Minnis Pharmacy, Dominion Hotel Building. In renovating and replanning the store, Art Minnis, proprietor, endeavored to carry through the idea that this would be your version of an ideal pharmacy. Qualified dispensers will give you commonsense advice that you are entitled to have from a pharmacist. Also a complete stock of drugs and world-famous cosmetics. We invite you to call in to see our newly-arranged premises.

Victoria's Choicest Homesites

OFFERED NOW FOR THE FIRST TIME
By KER & STEPHENSON, LTD., in

"ROCKCLIFFE"

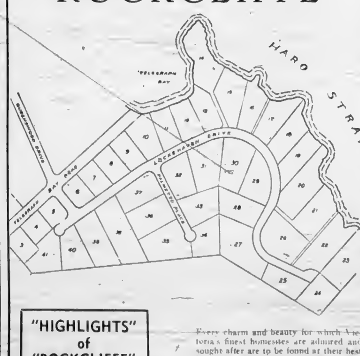

"HIGHLIGHTS" of "ROCKCLIFFE"

Uninterrupted Views of Sea and Mountains

Quiet, Sheltered, Exclusive

Ideal Soil for Gardening

Sheltered Bay for Boating and Bathing

Protected Building Values

Sizes of Sites From 1⅓ to 1½ Acres

Every charm and beauty for which Victoria's finest homesites are admired and sought after are to be found at their best in this loveliest of all remaining high-class homesite property. Its unique situation offers everything to be desired in beautiful surroundings and scenic wonder, affording as it does an uninterrupted view of mountains, sea and islands, unsurpassed anywhere in the world. The total area of the property subdivided is 45 acres and comprises 41 separate parcels. Guide to the property will be found at the corner of Queenswood Drive and Telegraph Bay Road, where a salesman will also be in waiting to give information. Fully illustrated folder now available at our City Office

For Sale Exclusively by

KER & STEPHENSON LTD.

909 GOVERNMENT STREET — G 4127

Belmont Park Racing Entries

FIRST RACE—Four and one-half furlongs

*Hall Shot	115	1Aching Back	115
Agarite	110	*Posy	110
Towe Resty	115	§Calaine	115
†Dancing Margot	115	Flash Anna	115
1Lolliop	115	*Grasis Vee	110
Reigh Fleet	115	Moon Maid	115
Annie Oohquetth	115	Southboro	115
Ida A	110	§Orindellia	110

SECOND RACE—Six furlongs

Mighty Master	111	Gallant Bull	110
Flaught	126	Albuldo	121
American Wall	108	Pebridge	117
Dutch Raider	121	Saguaro	127
Hard War	119	Bright Willie	115
Jack Madigan	116	Republican	110
Thirteen	116	Chicago Dr.	111
Card Oams	118		

THIRD RACE — Mile and one-half, hurdles

War Battle	155	Binder	102
*Cosey	155	*Matt	130
Gale Reigh	143	Yankee Chance	137

FOURTH RACE—Four and one-half furlongs:

*Elmono	113	*Flash Point	113
Useless	118	Strut Off	118
Jim Jr	118	Flashen	118
†Gallahed	118	Pelcross	118
Quandry	113	†Brabacon	118

FIFTH RACE—Seven furlongs:

Blue Gam	118	Side Prime	118
Oddle Bones	118	Sobretodos	118
Flatbush	118	Breakage	100
Napalm	108	Gallevent	110
Escarp	118	*Mr Chen	108
School Man	118	Canteen Lad	118
Fur Fer	111	*Arrow Courier	113
Comnlea	118	Bem	118
Steel Reigh	118	Oams of Chance	118
Blue Mill	118	Letmethru	118

SIXTH RACE—Six furlongs:

*Cassie	113	Polynesian	126
*True North	126	Lucky Draw	120
Bus Fus	120	King Dorsett	117
Ellis	126	Floodtown	100
Pavot	126		

SEVENTH RACE—Mile and one-eighth

Adanis	110	Bellitbeset	132
Willing Spirit	113	Kasbek	113
Anticlimax	118	Sullrush	113
Bellwether	118		

EIGHTH RACE—One mile:

East Light	110	First Pebble	110
Honor Student	100	Station	116
Les Circle	113	Hired Men	110
Jarvis Rey	113	Shavo	113
Colonial Rose	100	Jolly Soul	110
Jack of Hearts	113	Diamond Baby	100
Three o Five	113		

Racing Results At Bay Meadows

SAN MATEO, Cal., May 4.—Race results at Bay Meadows today follow:

First Race—Six furlongs

Scotch Part	$8.60	$5.10	$4.00
Menckubaldy		8.60	5.00
Mens Agent			7.70

Scratched: Sea Isle, Nepoo.

SECOND RACE—Six furlongs

Rattledebang	$13.30	$6.00	$3.00
Dan Jones		8.60	4.30
Shining Deed			3.00

THIRD RACE—Two miles:

Nafworth	$11.00	$4.00	$3.70
Pranworth		3.00	8.80
Pirry Justice			8.10

FOURTH RACE—Mile and one-sixteenth

Boston Maid	$35.60	$17.60	$13.00
Seekonk		15.00	10.70
O K Charlie			5.50

Scratched: Wise Rebus

FIFTH RACE—Six furlongs

Teddy	$23.00	$5.70	$5.00
Feathers Fly		7.00	4.00
Paulas Luck			4.00

Scratched: Prince Leroy.

SIXTH RACE—Mile and one-sixteenth

Wedding Call	$11.00	$5.70	$3.00
Last Roll		5.00	3.40
Sir Btread			3.70

SEVENTH RACE—Mile and one-sixteenth

War Saun	$21.70	$8.10	$5.70
Darby O Day		5.70	4.00
Sale Reward			5.20

EIGHTH RACE—Mile and one-eighth

Mediterranean	$5.00	$4.00	$3.00
The Man		8.70	3.70
Realization			3.90

Scratched: Fridra

Racing Results At Narragansett

NARRAGANSETT, R.I., May 4—Race results at Narragansett follow:

FIRST RACE—Six furlongs

Kear of Audley	$11.00	$5.60	$4.40
Zacemeo		8.00	5.00
Lassagria			8.00

Scratched: Post Roy, Bulldinger, Curley Ace, Minnes Agent.

SECOND RACE—Six furlongs

Severton	$8.00	$5.00	$4.30
Blenweed		6.00	6.40
Dauntless Gal			6.60

Scratched: [illegible]

THIRD RACE—Five furlongs

Melenpley	$3.00	$3.60	$2.00
Gemet		5.30	4.40
Siles			8.00

Scratched: Red Corono.

FOURTH RACE—Six furlongs

Laboulaye	$11.00	$5.60	$1.00
Danny J		3.60	3.00
Little Bengy			3.40

Scratched: Blue Cyp, Joan Elise, Jingle Jangle.

FIFTH RACE—Six furlongs

Quien Es	$5.60	$3.60	$3.00
Page II		11.00	8.00
Copy Wright			2.00

Scratched: Will Markmen, Lost Gold, Phantom Peggy, Ogham.

SIXTH RACE—Six furlongs

Windmill	$11.00	$8.20	$4.00
Burgoo Maid		10.00	13.00
Jo Agnes			10.20

Scratched: Free Transit, Don Admiral, Valdina Craft, Johnny Jr., Sky Skipper, Linwood Jim.

SEVENTH RACE—Mile and one-sixteenth

Chuck	$8.60	$4.00	$1.00
Airy Oser		4.00	3.30
Wer Olann			4.00

Scratched: Joel, Over, Oreneuills, Remanicus.

EIGHTH RACE—Mile and one-sixteenth

Refresh	$35.00	$14.30	$7.00
Defence Bond		10.20	5.40
Speed Up			5.00

Scratched: One Look, Her Reply, Splinter, Josie Pal.

MONDAY'S ENTRIES

FIRST RACE—Six furlongs

Reigh Star	113	Out Front	100
Makup	115	Don Liste	112
Navigation	113	Woof Woof	113
Flying Silver	108	Daisy Lee	101
Brown Cinder	108	Old Whitey	113
Roadmaker	111	Cavanture	103
Boss Walloper	113	Lucky Ed	113
Star Quest	108	Mill Tower	113

SECOND RACE—Six furlongs:

I. M. Berke	118	Unmask	108
Ju Ayres	108	Rolls High	113
Willem Mert	108	Valarete	118
Estas Boy	118	Leather Bound	108
Excellence	113	Good posture	113
Misswesie	113	Mind Baby	108
Odd Goods	118	Little Noble	118
Prince Canter	113	Playing Pomp	118

THIRD RACE—Five furlongs

Sea Trail	115	Ormabok	118
Eternal Gold	113	†Carey Street	113
*Dispelled	118	Hesher	118
Big Sub	118	*Sterola	118
†Mangohick	118	Toot Toot	118
Buck C	118	Fox Men	118

FOURTH RACE—Six furlongs

Cahers	112	Noble	117
Brace Play	103	Magic Heels	109
Pretty Tiger	110	Notamel	113
Head Sea	112	Red Cold	118
Phenalem	100	Lunch Oats	103
Tyrone	100	Wake Robin	112
Adridis	100	Naughty Vixen	108
Ahamo	109	Jacks Girl	107

FIFTH RACE—Six furlongs

Olsonas	113	Miss Puritan	108
Marina Time	104	Vim	108
Icy Stream	113	Mignolite	108
Easy Quero	112	Darby Duncan	111
Gold Beach	111	Kathy	100
Multi Air	100	War Delegate	113
Scarlet Pansy	106	Davies Sister	113
Mr Jinx	111	Glorious Sec	108

SIXTH RACE—Mile and one-sixteenth

Misflying	103	Brown Mountain	113
Unknown Reward	113	Barune	112
Boy Soldier	110	Chain Miss	107
Navy	118	Cooperative	118
Momelleg	108	Transiran	103
Float Me	113	Layout	108
Huntsman	113	Da Reigh Mi	118
White Hope	103	Gothic	108

SEVENTH RACE — Mile and one-sixteenth

Discouraged	108	Anser	111
Snafu	108	Shawhen	104
Caraline Ann	108	Patey T.	118
Oudie	111	Cruiser	113

EIGHTH RACE—Mile and one-sixteenth

Punrew	108	Crabapple	118
Queens Reward	101	Errant Lass	118
Shoot First	103	Oaffydine	113
Wall Crash	111	Bit o' Bud	107
Pompous Pea	111		

The tide-producing power of the moon upon the earth's oceans is more than twice that of the sun.

$ $ WIN CASH $ $
ON
"SHARE THE WEALTH"

Just send your name and address to "Share the Wealth", Toronto 1 —but if you want to

DOUBLE WHAT YOU WIN

enclose a boxtop from Palmolive Shave Cream-Brushless or Lather.

CBC NETWORK
EVERY SATURDAY NIGHT

sponsored by

PALMOLIVE SHAVE
FAVOURITE FOR 3 GENERATIONS

PALMOLIVE
Multiplies itself 250 times

* gives 37% more lather
* stays moist longer—lasts
* shaves closer—clean
* no pull, no razor burn
* improves your appearance

LATHER or BRUSHLESS

Large tube 35c
Giant tube 50c

Made with soothing Olive Oil

Mt. Douglas Captures High School Opener

Rallying for six runs in a big sixth-inning uprising, Mount Douglas came through for an 8-6 triumph over Esquimalt in the opener of the Inter-High School Baseball League.

For four and one-half innings the battle produced a keen pitching duel with Mount Douglas leading 3-1 going into the fifth. Esquimalt came up with a big inning and shoved across four runs to take the lead, only to lose their advantage when the winners uncorked their batting display in the sixth.

Retriever Trials Set

PARKSVILLE, May 4.—The following were named officers of Parksville-Qualicum Fish and Game Association: James Washington, president; Thomas Kincaid, vice-president; Murray Shelley, secretary, Percy Rushton, J. Kingsley, A. Hull, Dick Dugan, J. Stevens, A. Higgs, G. Ware and E. N. Davis, executive members.

Pacific Coast retriever dog trials sponsored by the association will be held at Community Park, Parksville, at 6 a.m. May 12. First prize will be a $100 Labrador pup donated by Jack Smythe, Vancouver. Henry Castillou, Vancouver, will be the judge.

GALLANT INDIAN ALLIES

NEW DELHI (CP).—Nearly 6,300 awards have so far been made to the Indian Army for gallantry and meritorious services during the war. Awards include 31 Victoria Crosses, four George Crosses, 252 Distinguished Service Orders, 347 Indian Orders of Merit and 1,311 Military Crosses.

Fresher—because folks buy them more often!

Christie's Biscuits

Christie's PREMIUM SODA CRACKERS SALTED

THE "RANDOLPH" BY RITCHIE

For Men going places

THE RITCHIE SHOE

Ritchie SHOES

If you are buying a private brand shoe .. look for the WPTB code number inside the shoe... if it's K288, it's made by Ritchie.

MEN'S SMART SHOES SINCE 1879

SERVING 84 YEARS VICTORIA

Stetson—Crean—Christy Scott—these are the famous names of the new Season Hats from which men with discerning women folk to please may choose at Wilson's. A complete range of sizes and all the new shades, of course, and a choice of snap brims, "off the face" hats, welted edge styles and Homburgs.

W. & J. WILSON CLOTHIERS SINCE 1862

Bosox Run Streak to Nine Games

BOSTON, May 4 (AP) – Bob Feller, fireball Cleveland pitcher whose last outing was a no-hit performance against the Yankees in New York, came to grief today as he lasted but six innings against the Boston Red Sox who beat the Indians, 6-2, for their ninth consecutive victory

While Feller struck out nine of the Hose, he gave up five walks and ten hits in the six full innings he worked. In those six frames Feller used 120 pitches

		R	H	E
Cleveland	100 100 000	2	11	2
Boston	020 102 01x	6	13	1

Batteries—Feller, Ferrick (7) and Hayes, Bagby and Wagner.

JOE PAGE WINS OWN GAME WITH HOME RUN

NEW YORK, May 4 (AP) – New York Yankees handed the world champion Detroit Tigers their sixth straight setback today when Lefty Joe Page hit an eighth-inning home run to win his own game: 4-3, before a crowd of 34,090 chilled and dampened fans

		R	H	E
Detroit	101 000 010	3	8	0
New York	000 300 01x	4	8	2

Batteries—Overmire, Caster (7) and Richards, Swift (7), Page, Murphy (8) and Dickey

National League

CINCINNATI, May 4 (AP) —Hard-luck Nate Andrews, veteran right-hander, finally hit pay dirt here today as Cincinnati Reds defeated Philadelphia Phils, 7-4

		R	H	E
Philadelphia	200 020 000	4	8	2
Cincinnati	200 002 30x	7	12	1

Batteries — Hughes, Karl (6), Mauney (7) and Hemsley Andrews and Mueller

GIANTS CLOUT THREE HOMERS TO TRIM CUBS

CHICAGO, May 4 (AP) —New York Giants broke loose with three home runs today to back up the five-hit pitching of young Monte Kennedy and defeat Chicago Cubs, 5-1, before 5,560 fans

		R	H	E
New York	000 100 031	5	11	0
Chicago	001 000 000	1	5	1

Batteries—Kennedy and Lombardi; Prim, Erickson (5) and Livingston.

"CAN'T TAKE IT" ANY MORE *like you used to?*

If extra work or effort now becomes a strain—if you tire easily and no longer have the same old pep and energy—you'll appreciate the *revitalising effect* of Phyllosan. Phyllosan, a modern scientific formula developed through the research of an eminent professor of medicine, tends to tone up the whole system and promote a sensation of general well being. Soon you begin to feel keener, younger, more alive

Phyllosan, it has been said, is "more than a tonic, *it is a creative force in the system*" . . which "*stimulates all physical and vital forces.*" Tablets should be taken regularly every day, particularly by those over 40, who usually derive the most benefit. Buy at your druggists today—results may astonish you!

PHYLLOSAN

(PRONOUNCED FIL-O-SAN)

helps keep you fit after forty

85c ($1.50 for double quantity)

The word Phyllosan is a registered trade-mark

Thousands Helped By New, Simple Home Hearing Test

Thousands of Canada's hard-of-hearing who once suffered in silence because of high hearing aid costs, have discovered they need pay no more than $40 for a quality hearing aid It's the New Zenith Radionic. More people are buying it than all other makes combined!

Sold Direct-by-Mail Only

Comes complete, ready-to-wear with Neutral-Color Earphone and Cord, Crystal Microphone, Radionic Tubes, Batteries and Battery Case No extra charge for shipping taxes or duties. Zenith's revolutionary direct sales method eliminates salesmen's high commissions and other extras . . makes this fine quality instrument available to all at about one-fourth the cost of comparable hearing aids!

A Child Can Adjust It!

No need for embarrassing fittings by high-pressure salesmen in special demonstration rooms. The flick of your finger adjusts the Tone Control to your own hearing needs instantly. It's easy as focusing binoculars New Neutral-Color Earphone and Cord blends with the complexion, too—is as little noticeable as eyeglasses!

Hear Better or Pay Nothing!

Send for your Zenith today Put it on yourself in the privacy of your home Wear it amongst family and friends—to church, work, club Let your own ears decide. If you are not completely satisfied return it within 10 days and your money will be refunded promptly and without question. Thousands who have made this test now hear better with a Zenith! Send $40 check or money order to Zenith Radio Corporation of Canada, Ltd. Guaranty Trust Bldg. 25-1210A-56, Box 30, Windsor, Ontario.

Zenith Radio Corp. of Canada, Ltd.

Battle Today for Comedy Game Award

TODAY'S the day, and already it looks as though there is a battle under way for the coveted "Tinpan Trophy." The award will be sought at Macdonald Park this afternoon when The Daily Colonist Inkspots meet with the Killercycles of radio station CJVI in a comedy softball game in aid of the Solarium Gates open at 2:15. Keenly bent on hanging onto the tinpan award are Ray Wormald, captain of the Inkspots team, at left, and Alf Worthington, captain of the station Killercycles.

Rainiers Win From Beavers

PORTLAND, Ore., May 4 (AP) — Seattle Rainiers shut out the Portland Beavers, 4-0, tonight in their Pacific Coast League baseball game here.

		R	H	E
Seattle	010 111 000	4	10	2
Portland	000 000 000	0	7	2

Batteries: Tost and Sueme. Pulford and Holm.

OAKLAND ACORNS NUDGE HOLLYWOOD

HOLLYWOOD, May 4 (AP) —Oakland defeated Hollywood tonight, 2-1, behind the tight pitching of Charley Gassaway, who limited the Stars to four hits

		R	H	E
Oakland	000 100 001	2	6	1
Hollywood	000 100 000	1	4	0

Batteries: Gassaway and Martin, Erautt and Atwood.

SAN DIEGO PADRES LOSE TO SACRAMENTO

SACRAMENTO, May 4 (AP) —Tony Freitas, Solon left-hander, shut out the San Diego Padres for the second consecutive night here this evening as he pitched Sacramento to a 2-0 victory over the Padres Last night Al Smith, also a southpaw blanked San Diego, 4-0. Tonight's victory gave Sacramento a 3-2 edge in the Pacific Coast League series.

		R	H	E
San Diego	000 000 000	0	4	1
Sacramento	000 000 02x	2	5	0

Batteries: Seats and Rice Freitas and Conroy.

SEALS POUND OUT VICTORY OVER ANGELS

SAN FRANCISCO, May 4 (AP) — San Francisco's Seals jumped back into the win column again today when they pounded Angel Hurler Dick Conger from the mound with six hits and five runs in the fourth inning to defeat Los Angeles, 8-5.

		R	H	E
Los Angeles	100 004 000	5	6	1
San Francisco	011 500 01x	8	12	1

Batteries: Conger, Baker (4), Hausmann (7) and Williams; Steward, Rosso (6) and Ivy.

C.A.H.A. Rejects Offer From N.H.L.

VANCOUVER, May 4 (CP) — The Canadian Amateur Hockey Association decided at its annual convention here tonight to reject an offer from the National Hockey League of a $20,000 annual payment for players signed from amateur ranks

The C A H A decided at the final session to send a committee to confer with the N.H.L. on the C.A.H.A. proposal that it be paid $2,000 for each player going to major league teams and $1,000 for each player joining a minor league pro club

The convention decided to hold the 1947 annual convention at Quebec City. All officers were re-elected for another year's term

Stuff and Things

By LANO ARMSTRONG

"It doesn't matter which end he rattles—he hasn't a brain in his head!"

Wests Defeat Toppers 3-2 In Cup Match

Victoria Wests advanced to the Lower Island finals of the Province Cup at Macdonald Park yesterday when they outplayed the Toppers to take a 3-2 decision in a ruggedly played cup-tie fixture.

Although holding an edge in the play throughout, Wests' final margin of victory eventually proved to be a lucky goal, booted into his own nets by Ken Druce as he attempted to clear during a scramble midway through the opening half.

Both clubs fought hard and a considerable amount of heavy checking was evident during the game. Winners played a sound and effective game, while Toppers' passing was away off and they failed to display anything resembling a consistent attack A hard pitch and a live ball made ball control difficult.

Toppers grabbed the lead at about the 15-minute mark when Tom Druce was passed into the clear and went in to beat Travis with a neat shot Wests pulled back on even terms a few minutes later when Ken Druce connected for his miskick to end the scoring in the first half.

With the wind at their backs, the Greenshirts started the final period on the offensive and took the lead when Cooper scored from close in with Speller and Morgan in on the play after ten minutes of play. Ab Travis scored what proved to be the winner 20 minutes later when he gathered in Gordie Bell's cross all by himself, cooly took his time and drove a high shot past Rowe.

Losers attempted to rally but poor passing and the spoiling play of the Wests' intermediate line kept them out until a few minutes from time, when Tom Druce took a pass in the clear directly in front and had little trouble in beating Travis.

Wests qualified to meet Canadian Legion in the Lower Island final at Macdonald Park next Saturday Winner of this match moves into the Island final against Nanaimo a week later

Big Bowling Meet Planned for City

Possibility that Victoria would be the site of a big international tenpin tournament next year was furthered at the annual windup of Gibson's Bowladrome Commercial Tenpin League last week. Cities in the United States Northwest and British Columbia will be represented Considerable progress is already reported in securing prizes for the big event

Pacific Sheet Metal won the league honors in a play-off with Watson's Men's Wear with Harold Paulding copping the individual honors with an average of 185 Molly Mapes was a close second with 184

Prizes were also presented to league members who won honors at the New Westminster tournament earlier in the season. Y.M.C.A captured the team event while Bill Norris and Fred Welsh were second in the doubles. Al Konkin won the singles while other prizes were won by Cec Dixon, Charlie Marks, Bill Holmes and Paulding Harry Stuart manager of Gibson's, presented the awards

Make Last Call for Minor Baseball Clubs

Teams desirous of entering the Victoria Minor Baseball Association are requested to have their entries in the hands of Secretary George Cole within the next few days. Tentative opening date for league play has been set for May 20 and officials are anxious to draw up a playing schedule before the getaway date

Teams are still short of managers and coaches and volunteers for these jobs are asked to communicate with Secretary Cole at either 1327 Belmont Avenue or by phone at B 1216.

Next mass practice session of the association will be held at Macdonald Park this morning from 10 to 12 All players are asked to attend.

Camera Club to Meet

Victoria Camera Club will hold its regular meeting Thursday, May 9, in the Y.M.C.A at 8 p.m., during which a traveling exhibition of prize prints from the United States will be on show

PLAN ARTS SECTION

NEW DELHI. The government of India has decided to create an arts section in the department of information and broadcasting Its function will be to encourage such arts as sculpture, painting, music, drama and dancing in India, and to preserve national art treasures.

Match Play Opens In City Tourney

Gordon Verley, defending champion, and Harold Lineham, tournament medalist, were among the winners in the first round of match play in the city amateur golf championship meet yesterday at the Royal Colwood Golf Club

Second round of match play is carded today, with the third and fourth rounds on May 11 and 12 and the 36-hole final on May 18.

Results of first-round matches follow:

CHAMPIONSHIP

H A Lineham won from S. Spatern, 3 up. P Desanie won from H Prancie at the 21st. Ken Lee won from N R Mitchell, 3 and 2. W H Newcombe won from A Briggs 2 up. J Barlow won from E Barber 3 and 2. Dr S L McNiven won from T Forbes, 3 and 2. J O McDonald won from S Sampson 4 and 3. Dr G B Higgins won from Walter Newcombe 4 and 3. G Verley won from C Clerkson 1 up. B. Mummings won from W. Nelson 3 and 2. S Morrison won from T W Dobbie 3 and 2. A Taylor won from R A Phillips, 5 and 4. P Pointer won from C P Rutherford, 6 and 5. C Carnegie won from D Dass at the 19th. R Van Horne won from J D. Kermode 2 up. W McColl won from V. Pointer 8 and 7 Defeated 16 form first flight

SECOND FLIGHT

V Lee won from J Dempster at the 19th. W Cotton to play W Caddell D M. won from Dr B L Calvert, 3 and 2. O M Gunnett won from T Briggs at the 19th. J R won from W Lovell, 5 and 4. P Brean won from R Brope, 6 and 5. R A won from R Dunnett 2 and 1. L won by default from T Todd

THIRD FLIGHT

K Olson won by default from R McLeod C Jordon to play J. A Tregellis won from C F and 4 P Morgan won from A and 1 W Bond won from J R W won from W Wood 1 up W Gowen 1 up

First tee closed from 8.30 to 10.45 a.m for matches to tee off

LEO'S LEAP

After a short running start a lion can leap as far as 25 feet, but he can hardly jump half that far without the preliminary run

"THE BAY" Presents

The Season's Opening SWIM Fashion Show

Featuring Swim Fashions

By Reid's Holiday Togs, Ltd.

and Sportswear by the Hudson's Bay Company

At the Crystal Garden, May 17

7:30 to 9:30 P.M.

Aqua-beaus and aqua-belles from the "Flying Y" Swimming Club will perform

Sponsored by the Alumnae Association of the Royal Jubilee and St. Joseph's Hospitals.

Tickets 50c, may be purchased from any member of these associations or in our Second Floor starting Thursday.

Hudson's Bay Company.

INCORPORATED 2ND MAY 1670.

STORE HOURS: 9 A.M. to 5 P.M.
Wednesday: 9 A.M. to 12 Noon

the Bay E-7111

Fabrics To Sew Into Summer

Summertime means funtime under the sun . . . and doubly enjoyable if you have a whole new wardrobe of pretty play togs that you've made yourself. So if it's a new slack suit you need, or two or three casual dresses, we're ready with the fabrics that make you want to sew!

Printed Cotton SEERSUCKER

In Garden Fresh Florals, 32 Inches Wide, Yard 79c

Dainty around-home frocks, children's dresses, sun togs, even nightwear will be easy and satisfying to make from this versatile fabric Easy to care for, too, for it washes quickly, needs no ironing. White backgrounds.

GOLDEN SHUTTLE SERGE

A light-weight wool-like suiting that ideal for summer suits or slacks Sun bright shades of rose, aqua, sky, red and reseda. 54 inches wide. Yard 1.95

SERGE A-HEAD

A twill suiting to fashion suits or tailor projects to fit your mood this summer. Glorious colors of paradise blue, daffodil yellow, lime green, nosegay green butterscotch yellow, tomato red. 38 inches wide Yard 1.19

ALPINETTE

Perfect for work-a-day jumpers, suits and lightweight sports shirts Softly woven with a wool like finish Rose, blue, purple, fuchsia, brown, garnet or white! 54 inches wide Yard 1.59

FEATHER FLANNEL

A washable spun flannel that and versatile! Summer fresh shades of rose blue, navy, aqua green, tan or red. 38 inches wide Yard 75c

ALL-WOOL TWEEDS

Flecked herringbone and diagonal weave patterns in hard-wearing tweeds suitable for sport jackets, suits, coats and boys' suits Grey, brown and black, in 54 inch width Yard 2.95

Fashion Fabric Centre, Street Floor at THE BAY

Sewing Essentials From Our Notions Section

SHOULDER PADS for the new man or umbrella sleeves so popular in the feminine fashions of today Priced at 35c and 39c

DOME FASTENERS in black or white Various sizes Card 5c

SCISSORS in a variety of lengths suitable for dressmaking or needlework. Pair 1.50 to 1.75

SEAM BINDING in all colors, 3 yards 15c

CORD for trimming blazers or dresses, Red gold, black, 2 yards 15c

SOUTACHE BRAID for trimming jackets, dresses or jumpers Red, green, white, black, gold and blue 2 yards 5c

NEEDLES with the crewel and the eye, Packet of 24 25c

STEEL THIMBLES in sizes from 2 to 6 Each 10c

Notions, Street Floor at THE BAY

Finishing Touches!

Dainty NECKWEAR

To Complete Your Costume!

A jabot or a collar for the neckline of a dainty, feminine vestee to wear with your new suit . . . yes, these are the touches that complete your costume! See our new collection in sheers, piques or organdie 98c to 3.95

Emphasize Your Tiny Waist

With BELTS . . . .

see our selection them for yourself, you'll be amazed at the striking results just the extra touch of smartness you've been looking for! Alligator, kid, patent suede—in tailored or dressy styles

98c to 3.95

For Costume Smartness Choose

Costume Jewelry

Pins to wear at your lapel, clips to fasten to your dress . . . bracelets or earrings cleverly designed and finished in gold or silver. Clever new touches for the clever woman!

98c 1.98 2.98

Accessories, Street Floor at THE BAY

Hudson's Bay Company.

INCORPORATED 2ND MAY 1670.
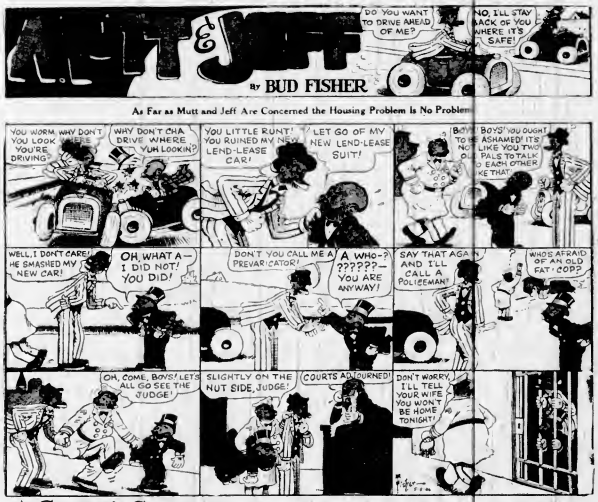
The Daily Colonist.
(ESTABLISHED 1858)
VICTORIA, BRITISH COLUMBIA, SUNDAY, MAY 5, 1946